2 CENTS PAY NO MORE!

Chicago Daily Tribune

THE WORLD'S GREATEST NEWSPAPER

FINAL

VOLUME XCIX.—NO. 314 C [REG. U. S. PAT. OFFICE. COPYRIGHT 1940 BY THE CHICAGO TRIBUNE.] TUESDAY, DECEMBER 31, 1940.—20 PAGES THIS PAPER CONSISTS OF TWO SECTIONS—SECTION ONE PRICE TWO CENTS IN CHICAGO AND SUBURBS ELSEWHERE THREE CENTS

HALT WAR DRIVE—WHEELER

CITY REBUILDING HOPE PINNED ON SLUM CLEARING

Hail New Program as Practical Step.

The slow destruction of old age that is creeping over sections of the city near the loop can be halted by architects, builders, landscape designers, and real estate developers. This hope was held out yesterday by Elmer C. Jensen, president of the Chicago Building Congress, in an address before the City Club of Chicago in the La Salle hotel.

Elmer C. Jensen.

Jensen said enactment of the neighborhood development bill drafted by the building congress would open the door for private capital to help salvage the city's rundown areas. The proposed measure provides for the creation of privately financed redevelopment corporations possessing power to condemn land of minority owners who stand in the way of slum clearance projects. The measure will be submitted to the state legislature soon after it convenes next month. A final hearing on the proposed bill will be held Friday morning before the city council subcommittee on housing.

Spur to Private Capital Expected.

"When this bill becomes a law," Jensen said, "we may hope that the reconstruction of our city will become a fact. Private capital then will have an opportunity to demonstrate that slum clearance can be accomplished on a basis that is economically sound."

Jensen was supported by Max L. Loewenberg, a fellow architect and chairman of the City Club's committee on zoning and planning. Loewenberg said the proposed law contains the germ of the rebirth of Chicago's slums.

"The bill creates the machinery by which private enterprise can attack the problem of rebuilding our city," Loewenberg said. "Time alone can tell whether private building corporations will be able to do the job successfully. The proposed law at least will give them the opportunity which now is lacking."

Holdout Owners Main Obstacle.

Backers of the measure believe the provision giving the redevelopment corporations power to condemn land will spur the use of private funds in slum clearance.

Building authorities have said the difficulty in acquiring land from recalcitrant property owners, who refuse to sell except at exorbitant prices, has been a serious obstacle to slum reclamation. The proposed measure was drafted to clear this hurdle. Under it the power to condemn land would be exercised under the supervision of special local commissions.

Jensen said the present owners of real estate in depreciated areas are reluctant to rebuild their properties because they have been unable to act together or to borrow the money needed for improvements. He said the only recourse is the private corporation with funds available to venture into reconstruction projects.

Subject to Same Laws.

Jensen said the proposed corporations would be subject to the same laws as other corporations and would be supervised by local redevelopment commissions. In Chicago the commission would consist of three members appointed by the mayor and the city council. This commission would have authority to approve building projects submitted by redevelopment corporations.

Before a project would be approved the corporation would be required to show that the area in which the work was planned actually was run down, that the building program conformed with the city's master plan, and that the project would not cause undue hardship on families living in the neighborhood.

Areas Would Be Limited.

The corporations would be limited to projects embracing not less than two city blocks or more than forty acres. Ten per cent of each site would be devoted to parks, playgrounds, or recreation centers. The corporation would be required to prove that it had acquired 60 per cent of the land in the proposed site before condemnation proceedings could be started.

NEWS SUMMARY

of The Tribune [And Historical Scrap Book.] Tuesday, December 31, 1940.

WAR SITUATION.

BERLIN—Germany remains silent on Roosevelt's speech. Page 2.
LONDON—City strewn with ashes of greatest fire since 1666. Page 3.
LONDON—British bombers raid harbor facilities of Naples. Page 3.
OTTAWA—Air official says night bombings will be curbed. Page 3.
HELSINGFORS—Nazis blocked Russian grab, Finns hear. Page 4.
PARIS—Tribune writer tells of conducted tour of Germany. Page 4.
BUDAPEST—Hungary calls troops; move to check Russia seen. Page 4.
NEW YORK—Two British freighters flash S O S calls. Page 4.
ATHENS—Greeks scatter Italian troops wearing skis. Page 4.

WASHINGTON.

Senator Wheeler denounces drift toward war. Page 1.
New war aid plan may be extended to Greece and China. Page 1.
America, as mediator, could end war, says Verne Marshall. Page 2.
Senator Rush Holt denounces pro-war group as "traitorous." Page 2.
Doubt voiced on Roosevelt's sincerity in defense aims. Page 2.

LOCAL.

"America First" peace campaigners arouse nation. Page 1.
Redevelopment measure termed city's hope of slum clearance. Page 1.
City prepares to hail 1941 with joy and hope. Page 1.
Col. McCormick hails America's example to warring Europe. Page 3.
Court orders 10 bank directors to make good on $245,811 note. Page 5.
State's attorney asked to probe tactics of McLane faction. Page 5.
Tribune company gives $125,000 to Medill school. Page 5.
Deaths and obituaries. Page 10.

DOMESTIC.

Boy stabbed; heart lifted out and sewed up; he lives. Page 1.
Scientist tells of Greenland's importance in American defense. Page 5.
Job seekers at Camp Grant run union gantlet. Page 5.

SPORTS.

Michigan five loses; Pitt beats Ohio, 48 to 34; Minnesota defeated. Page 11.
Austin, Tilden, Du Sable, and Tuley prep quintets win on Midway. Page 11.
Notre Dame five at N. U.; Illinois play Marquette. Page 11.
Stanford eleven hit by epidemic of ailing legs in Rose bowl drill. Page 11.
Boston college ready for Sugar bowl battle with Tennessee. Page 11.
Texas Aggies reach Dallas for Cotton bowl game. Page 11.
Yankees sell Monte Pearson to Cincinnati. Page 13.

EDITORIALS.

Mr. Roosevelt's Peace; The Community Fund; Anyway It Was a Great Season; Air Invasion of England; An American Ballet. Page 6.

FEATURES.

News of Society. Page 7.
Looking at Hollywood. Page 7.
Front Views and Profiles. Page 7.
Movie Review. Page 9.
Radio Programs. Page 10.
Crossword Puzzle. Page 13.

COMMERCE AND FINANCE.

Defense group reports big speed-up in arms output. Page 15.
Stocks continue year-end rally in brisk trading. Page 15.
Cudahy Packing company gets $792,865 navy contract. Page 15.
Acme Steel company makes many changes among executives. Page 15.
Want ad index. Page 17.

THE WEATHER

TUESDAY, DECEMBER 31, 1940.

Sunrise, 7:18; sunset, 4:28. Moon sets at 7:52 p. m. Jupiter and Saturn are the evening luminaries. Venus, Mars, and Mercury are the morning stars.

CHICAGO AND VICINITY: Cloudy Tuesday, followed by rain at night, possibly beginning as snow; Wednesday occasional rain, not much change in temperature, moderate southeast winds.

ILLINOIS: Cloudy, occasional light rain and slightly warmer south, rain or snow northwest and in northeast at night Tuesday; Wednesday occasional rain.

TEMPERATURES IN CHICAGO

For 24 hours ended 2 a. m. Dec. 31:

3 a.m.	35	9 a.m.	34	3 p.m.	35
4 a.m.	34	10 a.m.	34	4 p.m.	35
5 a.m.	†33	11 a.m.	34	5 p.m.	35
6 a.m.	33	Noon	35	6 p.m.	36
7 a.m.	33	1 p.m.	35	7 p.m.	‡37
8 a.m.	33	2 p.m.	35	8 p.m.	37

9 p.m.	37		
10 p.m.	*38		
11 p.m.	38		
Midn't.	37		
1 a.m.	36		
2 a.m.	34		

*Highest. †Lowest. ‡Unofficial 7 p. m.-2 a. m.

For 24 hours ended 6:30 p. m. Dec. 30:

Mean temperature, 34 degrees; normal, 25 degrees. December excess, 133 degrees, deficiency since Jan. 1, 185 degrees.

Precipitation, trace; December deficiency, .80 of an inch; total since Jan. 1, 26.53 inches; deficiency since Jan. 1, 6.34 inches.

Highest wind velocity, 22 miles an hour from the northwest at 6:59 p. m.

[Detailed weather table on page 14.]

Total average net paid circulation

NOVEMBER, 1940

DAILY *in excess of* 1,000,000

THE CHICAGO TRIBUNE

THE NATION IS NOT ALL TAKING YOUR WARWARD STEP, MR. PRESIDENT

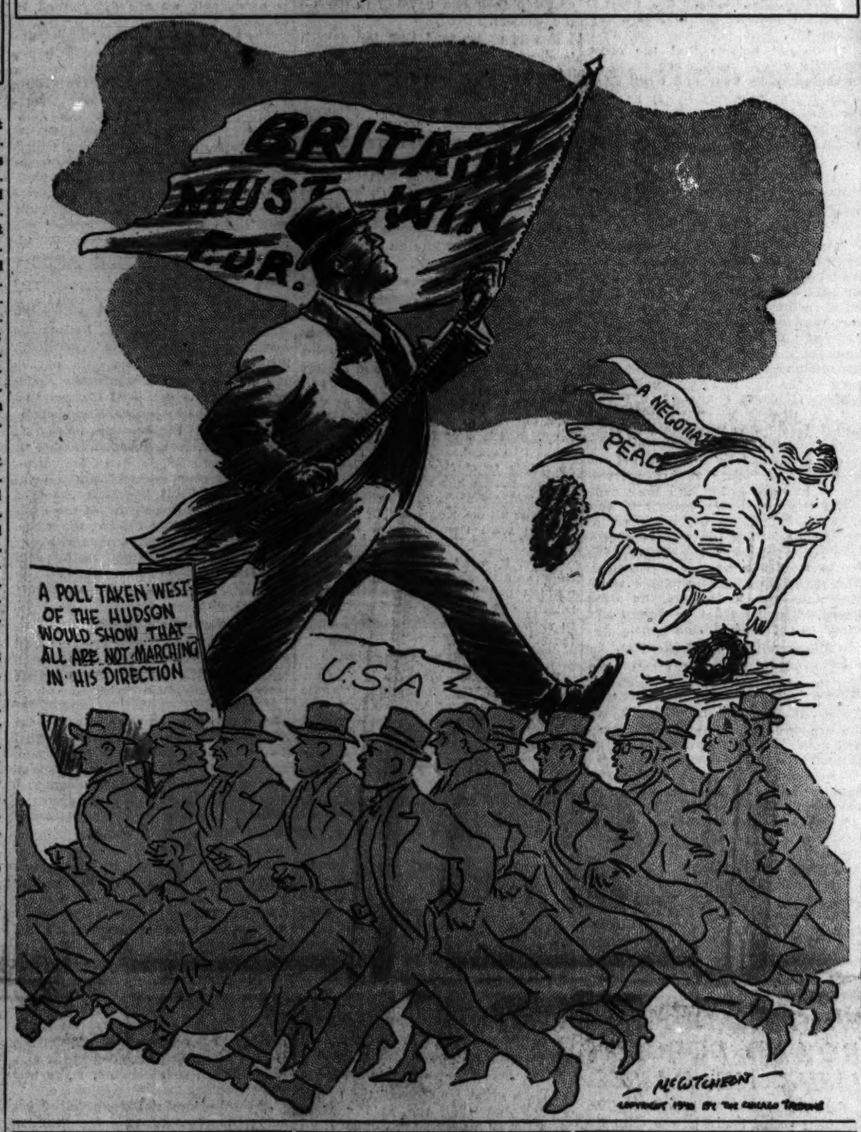
BRITAIN MUST WIN
F.D.R.
A NEGOTIATED PEACE
A POLL TAKEN WEST OF THE HUDSON WOULD SHOW THAT ALL ARE NOT MARCHING IN HIS DIRECTION
U.S.A.
McCUTCHEON
COPYRIGHT 1940 BY THE CHICAGO TRIBUNE

City to Greet New Year with Joy and Hope

Not much of Chicago's adult population is expected to be in bed tonight when 1941 breaks thru at midnight.

Many will disport themselves with hats, horns, hilarity, and potential headaches. Many will gather in churches and temples to pray that the new year will be less troubled than its predecessor.

If the predictions of church leaders are fulfilled, as many persons will greet 1941 with prayer as with gay festivity, and in every church the prayers for 1941 will be principally prayers for peace.

500,000 Expected in Loop.

If the predictions of Capt. David Flynn, chief of the traffic police, are fulfilled, a roaring 500,000 Chicagoans of varying ages over 16 will be swarming in or out of hotels, restaurants, and night clubs or over curbstones when the New Year is ushered in.

To cope with, or protect the revelers, Capt. Flynn will concentrate 198 policemen in the loop alone. In addition, he will place 85 traffic policemen at congested crossings elsewhere. Seventy-five motorcycle men and 85 accident prevention men also will be on duty.

Thruout the city revelry is expected to be at a supreme level. Hotels and night clubs report a heavy demand for reservations at prices ranging over an average of $7.50 a person [plus tax] to a high of $12.50 a person and a new low of $1. At the latter spot, 3,700 merrymakers are expected.

Policemen to Be "on Toes."

"Everybody," says the captain, meaning all his men, "will be on their toes. They will work until 4 in the morning, when everybody will be gone home. If not, they ought to be."

Altho New Year's day as such has no religious significance, many churches make New Year's eve watch services important, and most of the Methodist, Baptist, Presbyterian, and Lutheran churches in Chicago will hold such services tonight. There will be no midnight masses in Catholic churches in the Chicago archdiocese, but a few churches, among them St. Agnes, St. Mary's, and old St. James, will have a 3 a. m. mass, and at St. James the historic chimes will peal in the new year at midnight.

STUDENT FEDERATION QUITS YOUTH GROUP AND ITS 'RADICALISM'

New Brunswick, N. J., Dec. 30 [Special].—The National Student Federation of America, one of the founders of the National Youth congress and representative of about 100 college student councils, by a vote of more than 3 to 1 withdrew today from the American Youth congress because of that organization's alleged radical tendencies. The A. Y. C. has frequently been accused of being controled by communists.

The federation refused to affiliate with the International Student service, which offered to supply financial aid to the distressed federation if the two groups were merged. The federation questioned the "altruism" of the International Student service, in which Mrs. Franklin D. Roosevelt has officially interested herself since disagreement with Youth congress policies.

Before the vote to disaffiliate passed, 87 to 24, Miss Frances Williams, executive secretary of the American Youth congress, answered questions about the congress. She defended the presence in the organization of such radical organizations as the Young Communist league on the ground that they represented a real section of youth. She denied that money for support of the congress came from Moscow.

11 FORMER U. S. WARSHIPS STAY IN N. AMERICA PORTS

Boston, Mass., Dec. 30 (AP).—Eleven of the 50 American destroyers traded to Britain for Atlantic bases still are at Halifax, N. S., and St. John's, Newfoundland, for lack of crews to take them across the ocean to England, the crew of the British freighter Dromore said today on arrival from those ports. The Furness Line seamen, completing a voyage from Liverpool, said they saw seven of the warships at Halifax and four at St. John's. Others, however, are on convoy-escort duty in the Liverpool area, they said.

Claim Gibraltar Receives New Supply of Munitions

MADRID, Spain, Dec. 30 (AP).—Spanish reports from Algeciras today said large new supplies of munitions are arriving at Gibraltar and other defense preparations are proceeding rapidly. Algeciras is across the bay from the British fortress rock.

Boy Stabbed; Heart Lifted Out and Fixed

New York, Dec. 30 [Special].—In a drama of surgery the heart of a 9 year old boy, stabbed accidentally, was speedily lifted out, sewed up, and replaced in time to save his life, it was revealed today at Jamaica hospital, Queens.

The lad, Richard Guerin, was recovering tonight.

Early last night Richard went to his mother's room in their home in Jamaica. With her pointed hair-cutting scissors he began cutting out paper play money from a newspaper comic page.

Then—the Accident.

When his father, Edmund, remarked, "Time for bed, Dicky," the boy leaped onto the bed. The scissors caught in a fold of the coverlet and pierced his heart. He screamed, pulled the blades out, and slumped unconscious.

The elder Guerin seized his boy in his arms and raced three blocks to the hospital.

The senior surgeon, Dr. A. Hudler Smith Jr., took one look, rushed the boy to the operating table, and summoned Dr. Gustav R. Petz and Dr. Albert L. Merlis. The operation was performed immediately.

The Operation Follows.

The surgeons cut into the chest cavity and lifted the heart out to the chest surface. They drained the cavity of blood. Then they laid back the pericardium, or membranous sac. They took three stitches in the left ventricle, where the scissors had penetrated. Then they closed the pericardium and replaced the heart in its proper position.

From the operating table the boy was rushed to a bed and given a transfusion of his father's blood.

She Fails to Take Anti-Air Raid Training; Goes to Jail

[Chicago Tribune Press Service.]

BERLIN, Dec. 30.—A woman who failed to appear for training in the antiair raid services in Wiesbaden was sentenced to two months' imprisonment today. Testimony was introduced to show that her claim of illness was untrue. The court said it was the duty of every German to participate in air raid protection training.

EXTEND WAR AID PLAN TO CHINA AND THE GREEKS

Morgenthau Tells New Lending Idea.

[Chicago Tribune Press Service.]

Washington, D. C., Dec. 30.—After a conference with President Roosevelt and Arthur B. Purvis, head of the British purchasing commission, Secretary of the Treasury Henry Morgenthau Jr. said today that the administration's plan of lending or leasing aid to Great Britain may be extended to Greece and China.

Morgenthau said that the loan-lease plan to Britain "might apply to anybody." He added, however, that any application of the policy to Britain or any other country depends upon congressional action. Legislation to authorize and supply funds for the arms purchases is needed, he noted.

Refuses Any Details.

Morgenthau declined to comment on the matters which he had discussed with Mr. Roosevelt and Purvis. He said that his meeting with Purvis was "for the purpose of going into his problems," and added that "it didn't begin to cover 10 per cent of the ground."

"He was informing me as to what he has learned concerning Britain's needs," Morgenthau said.

Morgenthau denied that any mention of a specific timetable for aid to Britain has been made to him, saying that the only time limit discussed was "as fast as possible."

Conversations on Aircraft.

Chinese officials also have been discussing with the treasury the possibility of shipments of warplanes to that country, Morgenthau said, but added that "there just aren't enough planes to go around."

"They may have gotten five or ten planes in the last six months," Morgenthau said, "but I doubt if it's been more."

Morgenthau refused to comment on reports that the United States might seize or purchase foreign merchant vessels tied up in American ports. He disclaimed any knowledge of reports that the coast guard had already inspected these ships.

BRITAIN BUYS CLIPPERS

Baltimore, Md., Dec. 30 (AP).—The Baltimore Sun said tonight it had learned that three of Pan-American Airways' six new transoceanic flying boats now under construction had been sold to the British government.

The sale had the approval of the United States government, the Sun said, and "it is reported that the transaction was carried out at the behest of the state department, as a means of further aid to Great Britain."

Useful for Patroling.

The planes are not designed for military use, but would be useful for long range patrol flights over the North Atlantic. They are valuable especially for their load carrying capacity and great range.

Sale price to the British was reported to be $1,000,000 a plane. The Sun said it was testified at a hearing before the civil aeronautics board in Washington, D. C., recently by Pan-American Airway officials that the air line would pay the manufacturer $4,600,000 for all six ships.

First Nearly Ready.

The first of the six planes, being built at Boeing's Seattle, Wash., factory, is almost ready for test flights, the paper said, and a British flight crew is on its way to the United States "to undergo a course of instruction in the operation of the aircraft."

Other crews are expected to be sent for instruction as quickly as the second and third ships are completed, the Sun continued.

ENVOY LEAHY AT LISBON; TO VISIT MADRID

LISBON, Portugal, Dec. 30 (AP).—Admiral William D. Leahy, new United States ambassador to Vichy, France, said tonight he expected to arrive at his post on Jan. 5.

Arriving here with Mrs. Leahy aboard the United States cruiser Tuscaloosa, he planned to leave by train tomorrow for Madrid, where he intended to spend three or four days.

Admiral Leahy said he met the French chief of state, Marshal Henri Philippe Petain, several years ago in New York, and added, "America's friendly feelings for France are as strong as ever. We have many historical and intellectual ties and sincerely hope that France will come out well from all her misfortunes."

'AMERICA FIRST' DRIVE SPREADS ACROSS NATION

The America First committee, pledged to prevent rabid interventionists from leading the United States, step by step, into the European war, expects to take its case directly to congress thru the people of the country at large, Gen. Robert E. Wood, acting national chairman, announced here yesterday. Plans have been completed for this campaign and zooming membership in the committee indicates it is reflecting the true sentiment of the nation, he said.

Gen. Robert E. Wood.

Altho the committee is less than four months old, active chapters already are functioning in 15 principal cities in the eastern portion of the country and there are members in hundreds of other communities, said Gen. Wood. More than 60,000 persons are now contributing personal time and effort to assure a continuance of peace, he added, and the chief problem of the day is to assist in setting up new America First committee chapters in the middle west where the strongest antiwar sentiment has been found.

Raps "War Declaration."

Gen. Wood paused in his work yesterday to charge that President Roosevelt's Sunday night radio address was "virtually a personal declaration of an undeclared war on Germany." The general added that in flatly rejecting the idea of a negotiated peace the President is taking upon himself a share of responsibility for the continuation of the war.

"We expect to be prepared to go into action in our congressional drive for peace when the present holiday recesses in Washington are over," the general said. "When the newly elected congress convenes we'll be ready to bear down."

Plan Educational Campaign.

The various branches of the committee will conduct an educational campaign to bring home to citizens at large momentous peace issues now before the nation, some of the general's assistants explained. Considerable literature is now being printed and will be distributed widely. Citizens will be apprised of their rights in telling elected representatives of their personal wishes in this matter of surpassing importance.

All committees will be independent and will be directed to carry on their work in their own fashion. All, however, will adhere to the general principles of the America First movement.

Among developments yesterday was the merging with the America First committee of the Roll Call of American Women, a national women's civic organization. Leaders of the Roll Call, including Miss Harriet E. Vittum, nationally known settlement worker, and Mrs. Margaret Ayer Barnes, Pulitzer prize winning writer, believe that the most important civic work now being conducted in the United States is the committee's efforts to keep America at peace.

Ranks Swelled by 10,000.

"We have 10,000 members in 500 cities and 41 states," said Miss Jessamine Hoagland, executive vice president of the Roll Call yesterday. "We have at various times dedicated ourselves to important work. But we think that the job of keeping the United States out of Europe's war is the greatest thing we can do. We're ready to help in every way."

In referring to the President's "fireside chat," Gen. Wood said:

"In view of all the pledges made during the campaign we think the American people wanted to hear the President say clearly and without equivocation that we should continue to give all possible help to Britain, but not to the point of involving ourselves. They did not hear him say this.

Asks "Last Ditch" Clarification.

"Instead, they heard him enunciate what appears to be another policy, that of keeping the country out of what the President calls a 'last ditch war.'

"Does this new phrase mean that we might fight a war in some foreign ditch now, while we are unprepared, to avoid a possible war later?

"The President's reaffirmation of his determination not to send American boys abroad is welcome but it has an empty ring if it is accompanied by a series of acts that inexorably moves us toward war and makes another A. E. F. inevitable.

"The President does the nation no service by creating a false sense of insecurity. We are not facing the fate of Belgium. To say so or imply so is defeatism."

SOUNDS APPEAL TO THE PEOPLE: DON'T BE SHEEP!

Offers 8 Point Plan for Peace.

BY CHESLY MANLY.

[Chicago Tribune Press Service.]

Washington, D. C., Dec. 30.—Asserting that the United States is as close to the brink of war as it was in January, 1917, Senator Burton K. Wheeler [D., Mont.], tonight appealed to the American people to assert themselves and not be "driven like sheep to the slaughtering pens" by the interventionists and war mongers.

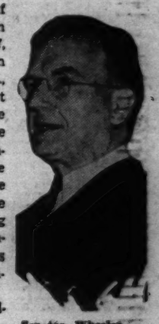

Senator Wheeler.

Senator Wheeler spoke over a nation-wide radio network in reply to President Roosevelt's "fireside" chat of last night. He said the people heard Mr. Roosevelt's promise that there would be no American expeditionary force, but received no promise that our ships and sailors and planes and pilots will not be sent to Europe in the near future.

Delivers a Warning.

"If we lend or lease war materials today, we will lend or lease American boys tomorrow," said the leader of the senate noninterventionists.

Senator Wheeler deplored Mr. Roosevelt's intimation that those who advocate a negotiated peace are "appeasers" and unwitting dupes of foreign powers.

Insisting that the only way to banish Hitlerism permanently is to destroy the conditions which produced Nazism, the senator defined what he means by a just and reasonable peace settlement as follows:

1. Restoration of Germany's 1914 boundaries with an autonomous Poland and Czecho-Slovakia.
2. Restoration of independent France, Holland, Norway, Belgium, and Denmark.
3. Restoration of Alsace-Lorraine to France.

Restoration of Colonies.

4. Restoration of German colonies.
5. Protection of all racial and religious minorities in all contries.
6. Internationalization of the Suez canal.
7. No indemnities or reparations.
8. Arms limitation.

The Montana senator quoted the late Lord Lothian, British ambassador to the United States, as saying of Nazism: "In great measure it was rebellion against the discriminations of the treaty of Versailles."

Altho expressing a sympathy for Great Britain which he said is exceeded only by the depth and sincerity of his Americanism, Senator Wheeler ridiculed President Roosevelt's argument that a Nazi victory would be followed by an attack upon the United States.

"If Hitler's army can't cross the narrow English channel in seven months," he said, "his bombers won't fly across the Rockies to bomb Denver tomorrow."

"End of Democracy."

For the United States to go into the war, Senator Wheeler declared, would mean the end of democracy in this country.

"War inevitably means back breaking debt, blighted lives, bedeviled futures, the end of civil liberties, the end of free speech, free press, free enterprise," he said. "It means dictatorship and slavery—all the things we abhor in Nazism, communism, and Fascism. It means Stalin or Hitler will have achieved their boasts for a totalitarian world without conquering America."

The senator asserted that "war mongers, sordid romanticists, reckless adventurers, and some whose sympathies and sentiments are stronger than their reasoning powers," are seeking to plunge this country into the war. He quoted the late Sir Gilbert Parker, who was Britain's publicity agent in America, on the effectiveness of British propaganda in this country before America entered the last war.

Assails "Foreign Slackers."

There are present in this country today, he said, "A lot of foreign slackers—European royalty—princes and potentates and their idolators who, instead of being wined and dined in high places in Washington and urging us to go to war, ought to be home

fighting the battles for liberty and Christianity they so glibly tell us about."

Senator Wheeler earnestly urged the people not to permit themselves to be deluded by mass hysteria. He reminded them that 15 years after the last war, when the secret treaties were exposed, they realized they had been duped.

"Has this war a sweeter odor than the last?" he asked.

SEN. WHEELER'S SPEECH

The text of the address by Senator Wheeler follows:

"The views I express to you tonight are not the views of the Washington Evening Star which has generously afforded me an opportunity to speak to you—they are not the views of any international banker—nor are they dictated by interventionists or war mongers.

"The thoughts I am about to express are not based upon any fear of wild boasts of American conquest by Stalin, Hitler or Mussolini. I know that neither they nor their ideologies will capture the people of the United States or our imagination to the point that we would adopt Fascism, Communism or Naziism as an American doctrine.

"You and I are Americans—and as Americans, of course, we are interested in the well-being of the people of all the world. Coming as we do from the four corners of the earth we know that our business, our race, and our religion color our reaction to any European war. We know that today wars in Europe or Asia affect us economically, politically, and emotionally.

Great Problems at Home.

"We sympathize with the oppressed and persecuted everywhere.

"We also realize that we have great problems at home—that one-third of our population is ill-fed, ill-housed and ill-clad—and we have been told repeatedly—upon the highest authority—that unless and until this situation is corrected our democracy is in danger. I fully subscribe to this view.

"Believing as I do in this thesis, I cannot help but feel that we should settle our own problems before we undertake to settle the problems of Asia, Africa, Australasia, South America, and Europe.

"As Americans—interested first in America—what is our present stake? Our stakes are our independence, our democracy, and our trade and commerce. Every red-blooded American would fight to preserve them.

Two Schools of Thought.

"What is the best way to preserve them? There are two schools of thought. One group feels—as they felt before the last world war—that England is our first line of defense—and that we must go to England's aid every time she declares war—and that some European dictator is after rich loot in the United States—perhaps our gold buried in the hills of Kentucky.

"This group wants to repeal our neutrality act and the Johnson act—they want to loan our ships, our guns, and our planes—even tho it may involve us in the European conflict. They profess to believe it is necessary for the preservation of our country, our religion, and civilization.

"We were told the same things in almost the same terms before the last war.

"The other group feels that we should build our defenses to meet any emergency that may arise. But we do not believe that the preservation of the American people or our democracy depends upon any foreign nation. It is hard for us to visualize a nation of 130 million people so weak that we cannot defend ourselves—when our forefathers in the 13 original colonies—poor, divided, and weak—were not only able to conquer an army already in our midst but to build the greatest democracy the world has ever known.

Hates Hitler, Too.

"Just as I love the United States so do I dislike Hitler and all that he symbolizes. My sympathy for the British is both deep and genuine—and is exceeded only by the depth and sincerity of my Americanism. No anti-British feeling dictates my opposition to the evasion or repeal of the Johnson and neutrality acts.

"I am opposed to American convoy of British ships. I oppose all these because they lead us down that road with only one ending—total, complete and futile war. And Mr. William Allen White, chairman of the Committee to Defend America by Aiding the Allies, agrees that the convoying of British ships by American vessels and the repeal of the neutrality and Johnson acts would mean war for us.

"Remember, if we lend or lease war materials today, we will lend or lease American boys tomorrow. Last night we heard the President promise that there would be no American expeditionary force, but we received no promises that our ships and sailors, and our planes and pilots might not at some time within the near future be cast into the cauldrom of blood and hate that is Europe today.

Call Invasion Fantastic.

"Our independence can only be lost or compromised if Germany invades the western hemisphere north of the equator. This would be fantastic, as it would require the transportation of at least two million men, with planes, tanks, and equipment, in one convoy across the Atlantic. This would require two or three thousand transports, plus a fleet larger than our navy, plus thousands of fighter-escorted bombers.

"Such a fleet cannot possibly be available. Certainly it cannot be trained efficiently before our two ocean navy is ready. It is not possible for the German navy to prepare an effective plan for such an invasion which our navy and army with our air force cannot defeat. Remember, Hitler has already been seven months in vainly trying to cross 20 miles. If Hitler's army can't cross the narrow English channel in seven months his bombers won't fly across the Rockies to bomb Denver tomorrow.

"The only threat to our independance would be to join in some 'union of free nations,' so-called, in which we would be but a unit and outnumbered and outgeneraled by our good neighbors across the sea.

How to Preserve Democracy.

"Democracy! We cannot hold our democracy except by prosperity and improvement in the mechanics of democracy. This will not be aided by joining the war.

"The cost of this war will come out of the millions of poor people—the common folk of the world who will toil for generations to pay the cost of the destruction.

"War inevitably means back breaking debt, blighted lives, bedeviled futures. War means the end of civil liberties—the end of free speech, free press, free enterprise. It means dictatorship and slavery—all the things we abhor in Nazism, communism, and Fascism. It means Stalin or Hitler will have achieved their boast for a totalitarian world without conquering America.

"The President in his speech last night ridiculed the idea of a peace in Europe. Conceding all that he so eloquently said about 'outlaws,' the 'concentration camps,' and the 'servants of God in chains,'—what about Russia and Joseph Stalin's communism? And have we not recognized Hitler and Franco? Did we not at least acquiesce in Mussolini and all his works?

"If we follow the logic of Mr. Roosevelt, then we ought immediately to break off diplomatic relations with Russia, Italy, Germany, Japan, and other nations whose domestic and foreign policies we abhor.

After the War—What?

"And where do we go from there?

"Regardless of when or who is proclaimed victor in the present war, it cannot last forever. Peace—fleeting tho it may be—will eventually come to Europe. At some time in the future representatives of England and Germany will sit around a table—some time they will agree upon peace—and until that day the world suffers. Each of us—from the President of the United States to the most humble citizen—should exert his every effort for peace now.

"Removal of Hitler—even the defeat of the German armies—will not destroy that which Hitler symbolizes. Hitlerism can be destroyed and banished from Europe only by destroying that which caused or maintains Naziism.

"Ask yourselves who and what were responsible for the real birth and growth of Hitlerism.

Quotes Lord Lothian.

"Lord Lothian, until his recent death wartime ambassador from Great Britain to the United States, said of Nazism—I quote him—'In great measure it was rebellion against the discriminations of the treaty of Versailles . . .' That wasn't some Nazi sympathizer—that was your friend, Lord Lothian, speaking.

"I firmly believe the German people want peace just as any people prefer peace to war—and the offer of a just, reasonable, and generous peace will more quickly and effectively crumble Hitlerism and break the morale of the German people than all the bombers that could be dispatched over Berlin.

"A just peace is difficult—if not impossible—to abstractly define while war rages. It is too completely dependent on the attitude of the belligerents.

Suggest Basis for Peace.

"A working basis for a just peace might involve among other factors the following:

"1. Restoration of Germany's 1914 boundaries with an autonomous Poland and Czecho-Slovakia.

"2. Restoration of independent France, Holland, Norway, Belgium, and Denmark.

"3. Restoration of Alsace-Lorraine to France.

"4. Restoration of German colonies.

"5. Protection of all racial and religious minorities in all countries.

"6. Internationalization of the Suez canal.

"7. No indemnities or reparations.

"8. Arms limitation.

Running Toward War.

"The United States is no longer trudging along the road to war. We are running. Some feel that we have gone so fast and so far that there can be no stopping—no return to complete peace except via war. But we are at peace and we can remain at peace if either one of two lines of action is pursued. First, Americans in greater number must firmly resolve and express themselves, that we will fight no offensive war. And, secondly, we can remain at peace if the horrible European debacle of death and destruction ends in the near future.

"Tho today we stand as close to the brink of war as we stood in January of 1917—some people still oppose a European peace. War mongers, sordid romanticists, reckless adventurers, and some whose sympathies and sentiments are stronger than their reasoning powers would plunge this nation into war. Plunge us into a war from which we could gain nothing. Plunge us into a war that would destroy democracy—that would bring deep, harrowing anguish to millions of hearts. And how would they bring this to pass? They would take us in today as they did in 1917.

Tells of Last War.

"The Right Hon. Sir Gilbert Parker, writing for Harper's magazine of March, 1918, said of American entry into the last war: 'Practically since the day war broke out between England and the central powers I became responsible for American publicity. . . . We established connection with the man in the street thru cinema pictures of the army and navy, as well as thru interviews, articles, pamphlets, etc.

"'We had reports from important Americans constantly, and established association, by personal correspondence, with influential and eminent people of every profession in the United States, beginning with university and college presidents, professors and scientific men, and running thru all the ranges of the population.

"'We had our documents and literature sent to great numbers of public libraries, Y. M. C. A. societies, universities, colleges, historical societies, clubs and newspapers. It is hardly necessary to say that the work was one of extreme difficulty and delicacy.'

Sees Current Comparison.

"Do Sir Gilbert's words in any way explain the war-mongering telegram to the President urging greater aid to Britain? Has British propaganda again reached the college and university professors? Twenty-nine educators signed the highly publicized wire that urged steps that would take the United States into war on the side of Britain.

"And have you and I, 'the man in the street' felt the insidious force of war propaganda thru the movies?

"Is there another Sir Gilbert Parker in the United States? Perhaps not—but there are a lot of foreign slackers—European royalty—princes and potentates—and their idolators—who instead of being wined and dined in high places in Washington and urging us to go to war ought to be home fighting the battles for liberty and Christianity they so glibly tell us about. Poor things! As usual—they were forced to leave their country while their subjects had to remain to do the fighting.

"My friends, it is this satanically clever propaganda that appeals to the Christianity, the idealism, the humanity, and the loyalty of the American people that take us to war. It is this that we must resist. It is this that we must cast aside if we truly love our country and democracy. We must remain at peace and dedicate ourselves to effecting peace for a war-torn world.

Right to Opinions Survives.

"We have reached a strange situation in America when those who advocate peace—who do not follow the party line—are branded appeasers or unwitting tools of the dictators! This still is a democracy—and American citizens whose beliefs vary from those of the government ought not to be howled at or intimidated by threats of the FBI. Free speech still belongs to all the people—not to just a few at the top.

"I do not believe that the great majority of our people are eager to be embraced by war—and I call upon them not to be afraid to say so. I—for one—believe the policy advocated by the interventionists is insane because it will lead to total war—and war is insanity.

"I say so now and I intend to continue to say so—even if at the end I stand alone.

Beware Mass Hysteria.

"Americans! Do not let yourselves be swayed by mass hysteria. Do not travel again the road that you took in 1917. You hanged Bob La Follette in effigy because he opposed war—and lived to repent your action and put him in the hall of fame. Fifteen years after the war—when the secret treaties were exposed—you realized that you had been duped. Has history suddenly changed?

"Are the facts of yesterday no longer facts? Has this war a sweeter odor than the last? Don't let yourselves be misled by the so-called notables. Numerically they are few—a few hundred—even tho they command the newspaper headlines. But they do not speak for the mass of Americans. They do not represent labor, the farmer, the youth, the mothers or the fathers of America. The great mass of our people is inarticulate—but it is time you were heard. You must not be driven like sheep to the slaughtering pens.

Suggests War on Depression.

"There is a war that I call upon you to enter—a noble war which the royalty of Europe and our tory friends at home are unwilling to face—a war to end economic inequality and poverty and disease in this—the richest land in the world.

"America's war ought to be a war against industrial unemployment and low farm prices.

"Whether the stroke of 12 will usher in a really happy new year tomorrow night depends upon you—and upon your sincere loyalty to Christian ideals—'peace on earth to men of good will' is a sacred cause for which we should pray and work. Let your representatives in Washington know that you have not surrendered the independence of America to war mongers and interventionists—and God will bless America."

Holt, in Senate Speech, Calls Pro-War Groups 'Traitors'

[Chicago Tribune Press Service.]

Washington, D. C., Dec. 30.—Making one of his final speeches in the senate, Rush D. Holt [D., W. Va.], today listed as "traitors" those who advised the entrance of this country into war.

Rush D. Holt.

Holt lashed newspapers, individuals, and radio commentators who advocate enlistment of this country into giving war supplies to Great Britain.

"The history of this thing will be shown," Holt commented, "and it will be found that these men are not sincere in this battle. I admire men who are sincere in the fight for democracy, but they have a motley crowd of profiteers and so-called patriots associated with them.

Assails Interventionist Strategy.

"What is the strategy today? Let us be honest about it. The strategy is to provoke the axis powers to declare war on us, and then say we are attacked. Such hypocrisy! It is the first time I know of in American history when we have been asked to sacrifice honor in order to get into war, and not to protect the country.

"People who seek to get us into this war—to send our sons to the blood saturated soil of Europe—are traitors.

"America is going to pay the penalty of a long, well financed plan of the internationalists to tie America to power politics.

"I again call the attention of the senate to the figures and the data I have put in the appendix of the record concerning this 'pure,' pious group on the William Allen White committee.

Many English Born.

"They talk about Col. Lindbergh's medals," Holt continued. "Why do they not tell about the more than 25 members of the William Allen White committee? Why do they not tell that Bishop Manning, Dr. Kingdon, and many more whose names I put into the record, are English born subjects?"

In checking the William Allen White committee, Holt said, there were found the following sponsors who had accepted medals and awards from belligerent nations: Col. Julius Ochs Adler, Frank Altschul, the Rev. Henry A. Atkinson, Lewis Douglas, Stephen Duggan, Victor Elting, Clifton D. Gray, Albert Guerrard, Hamilton Holt, Ruppert Hughes, Walter Hullihen, Bishop William T. Manning, Gen. John F. O'Ryan, George Rublee, Walter D. Scott, James T. Shotwell, Gerard Swope, John C. Ward, Stephen S. Wise, Louis Bromfield, William M. Chadbourne, Owen Johnson, Everett V. Meeks, Rufus B. Von Kleinsmid, Dr. Nicholas Murray Butler, Robert J. Caldwell, Frederic R. Coudert, and others.

NAZIS CAST VEIL OF SILENCE OVER ROOSEVELT TALK

Believe Hitler and Aids Study Speech Closely.

BY SIGRID SCHULTZ.

[Chicago Tribune Press Service.]

BERLIN, Dec. 30.—A shroud of silence was spread over last night's speech of President Roosevelt in Berlin today. It was not mentioned in the press and authorized spokesmen asserted they had nothing to say on the subject.

It was understood that the speech is being studied closely by Adolf Hitler and his aides. When Mr. Roosevelt made his so called "peace offensive" of 1939, Hitler replied in a speech before the reichstag. Whether he will do the same in this case could not be ascertained.

Cites U. S. Aid to Britain.

An article in the Dienst aus Deutschland, news commentary with close foreign office connections, was made available to foreign correspondents. The article said:

"Altho it may be presumed that there are points for discussion, the German press for the time has ignored the President's comment on the attitude of the United States of America toward the war in Europe and the far east.

"This reserve may be viewed as Berlin's desire to study the text carefully. But it is possible that it is also desired to emphasize that Berlin is in no hurry to clarify its attitude. Of course, Berlin has an interest in the matter of American aid to Britain and observes all developments in this connection with the attention they deserve.

"Also, it must not be overlooked that the attitude of other nonwarring nations has a bearing on the inner relations of Germany, Italy and Japan in view of the close friendship among them."

Paints U. S. as Aggressive.

ROME, Dec. 30 (AP).—An Italian announcer on the government radio station here tonight declared the United States "nurtures aggressive designs against Europe," but watchful waiting characterized the official Italian reaction to President Roosevelt's antiaxis speech last night.

Virginio Gayda, Fascist editor often reflecting Premier Mussolini's views, said German-Italian "tolerance" had its limits.

Shipment of war materials to Britain under American flags or surrender to England of Italian and German ships in American ports "would be regarded by the axis powers as an open break of neutrality tantamount to United States entry into the war," the announcer said.

He said the axis repeated its "endorsement" of the Monroe Doctrine, meaning that "Europe should keep its hands off America, and America should keep its hands off Europe."

Wants Colonies Liquidated.

"With great frankness," the speaker declared that the axis "would regard it as a very good thing," if all European territorial possessions in the western hemisphere were liquidated to the interests of those countries in America.

"Nor, as far as the south Pacific is concerned, is there any objection whatsoever . . . if Australia and New Zealand elected to place themselves under the protection of the United States and Canada instead of Great Britain, together with all the southern Pacific islands at present belonging to Britain and France."

Refers to "New Order."

The President's statement that a new order in Europe would involve the United States in war, the announcer said, was a denial by Mr. Roosevelt of "Europe's right to settle her own internal affairs."

"If he [the President] denies this right, he is perfectly right in assuming it would lead to war."

The President is counting "on the ignorance of a large section of the American public" regarding two matters, he said—European affairs and "the real nature of their own credit and banking system."

"He identifies American interests with what we call the banking plutocracy, which as far as Europe is concerned, we are determined to destroy."

The axis powers will not "anticipate events," Gayda wrote in the newspaper Il Giornale d'Italia, and "are waiting for events to take shape." They want first to see exactly what form American help for Britain will take, he said.

The speech had been discounted in advance by many newspapers, which told their readers there still was an important current of American public opinion which "manifests considerable reluctance to be involved in war."

REACTION IN OTHER LANDS

[BY THE ASSOCIATED PRESS.]

While among Britian's enemies the reaction to President Roosevelt's speech was reserved or critical, in Britain and in nations both of the old and new world where the President's stand is approved the reaction generally was favorable. Here, briefly, is how some of these nations viewed it:

BRITAIN—A spokesman called it "one of the most powerful, logical indictments ever spoken" and official circles saw in it "further proof of the courage and realism of the United States' attitude toward the European war. Britain faces her tasks now "with new defiance and faith," said the Evening Standard, published by Lord Beaverbrook, minister of aircraft production.

Sees Blow to Italy.

GREECE—The Greek press carried long accounts of the President's speech and the gist of them was that Italy had suffered a severe blow.

TURKEY—Turkish government circles, press, and the general public received the speech enthusiastically. The official Ankara radio said it constituted a "major turning point in the war." The newspaper Tan said that America has decided the result of this war, just as she did by entrance into the first world war.

French "Surprised."

FRANCE—Government circles in Vichy were surprised and sympathetic, informed sources said, but the government was forced to maintain reserve because of unoccupied France's situation.

SWITZERLAND—The Basel National Zeitung, one of the leading Swiss papers, voicing virtually the only free, neutral European comment on the Roosevelt speech, called it the clearest affirmation yet that "the United States wants to defeat the axis powers even if it does not wage war directly."

JAPAN—Unofficial Japanese sources said the President's reference to China's "great defense" indicated to them a commitment to further American aid for Generalissimo Chiang Kai-shek's government.

See U. S. Ready to Fight.

CHINA — Chinese political and press circles said that Mr. Roosevelt's mention that the American fleet was in the Pacific was regarded by them as an indication the United States was prepared to fight Japan if necessary.

MEXICO—The first newspaper to comment, Ultimas Noticias of Mexico City, said Mr. Roosevelt wants to get the United States into the war "and this is terrible for those, who, like ourselves, may be drawn into its orbit. . . . From last night there has been initiated, without any doubt whatsoever, the universal war."

ARGENTINA—Wherever Argentines gathered Mr. Roosevelt's speech was a topic of conversation, generally of approval, but no official or newspaper comment had appeared so far.

1,000 YANKEES READY TO LEAVE ORIENT; 200 WILL SAIL FROM JAPAN

SHANGHAI, Dec. 31, Tuesday (AP).—The American liner President Coolidge is scheduled to sail tomorrow for the United States via Kobe and Yokohama, where about 200 Americans will be added to the present passenger list of nearly 800.

The President Coolidge brought 550 Americans here from Hongkong and is picking up 251 here, mostly missionaries and children.

Numerous other missionaries plan to go home on the President Pierce Jan. 6 and the President Taft Jan. 20, but many others are remaining at their posts or are slipping into the portion of China not occupied by Japanese troops.

U. S. COULD BRING WAR'S END, SAYS VERNE MARSHALL

Thwarting of Nazi Bid for Mediation Told.

[Chicago Tribune Press Service.]

Washington, D. C., Dec. 30.—Verne Marshall, editor of the Cedar Rapids [Ia.] Gazette and chairman of the No Foreign War committee, declared at a press conference today that the United States could end the European war by offering its services as mediator.

W. R. Davis. [A. P. Wirephoto.]

Marshall came to Washington for the purpose of meeting some of the noninterventionist senators. At his request a small group of them were called together for a luncheon meeting by Senator Bennett Champ Clark [D., Mo.]. Senators who attended the conference made no comment on Marshall's proposals.

Tells of Emissary to Nazis.

At a press conference later, Marshall asserted that "amazingly" reasonable peace terms were proposed by high officials of Nazi Germany to an emissary of President Roosevelt late in September, 1939, shortly after the outbreak of the European war.

Marshall declared that W. R. Davis, a wealthy independent oil operator and contributor to President Roosevelt's campaign funds, went to Europe on a Pan-American Clipper plane with the approval of President Roosevelt to ascertain whether a reasonable negotiated peace was possible.

[Davis broke into international news two years ago with his deal to barter Mexican oil for German machinery.]

Marshall intimated that representatives of the British government sought by all possible means to hamper Davis.

Nevertheless, Marshall said, Davis reached Germany and received from Herman Goering and other high Nazi officials their proposed peace terms. He said the Nazis offered to send a plenipotentiary to the White House if President Roosevelt would call a peace conference.

British Interference Charged.

Marshall said the document setting forth the Nazi peace terms was initialed by Goering and that Joachim Hertzlet, Goering's personal representative, was ordered to accompany Davis back to the United States and confirm the authenticity of the document for President Roosevelt. However, Marshall declared, British authorities stopped Hertzlet at Lisbon, Portugal.

When Davis returned, Marshall said, the White House told him that President Roosevelt did not wish to see him but that Adolph Berle, assistant secretary of state, would see him.

Shortly after Marshall's statement, the state department announced it had received no "feasible" peace proposal, adding that the government could conduct important international affairs only "thru duly authorized and official channels."

CBS Offers Marshall Time.

New York, Dec. 30 (AP). — The Columbia Broadcasting System today offered Verne Marshall, chairman of the No Foreign War committee, time from 10:15 to 10:30 p. m. [Eastern standard time] Wednesday for a broadcast.

Marshall, editor of the Cedar Rapids [Ia.] Gazette, said in a radio talk over W-G-N in Chicago last night that he had been unable to get time on CBS to reply to Herbert Agar before President Roosevelt's Sunday night broadcast.

Agar, editor of the Louisville [Ky.] Courier-Journal and member of the Committee to Defend America by Aiding the Allies, urged increased aid to Britain in a CBS talk Saturday night. CBS said Marshall telephoned that night for time, but that none was available.

HOFFMAN DEPLORES ROOSEVELT LINK TO FOES OF DEMOCRACY

[Chicago Tribune Press Service.]

Washington, D. C., Dec. 30.—Patriotic Americans will doubt the sincerity of President Roosevelt in his pleas for the "democracies" abroad if he continues to listen to avowed enemies of the democratic system of government, Representative Clare E. Hoffman [R., Mich.] told the house today.

Clare E. Hoffman.

Hoffman referred to the recent suggestion of Walter Reuther, official of the United Automobile Workers of America, C. I. O., that planes could be produced at inactive motor plants. Reuther, who is director of the General Motors division of the U. A. W. A., presented his plan personally to Mr. Roosevelt. He requested, Hoffman said, that the President take over that part of the motor industrial plant which, in his opinion, is not being used to full capacity.

The Michigan congressman noted that Earl Browder, general secretary of the communist party, who has been sentenced to four years in prison for use of an illegally obtained passport, also stated that "we industrial unionists are going to take over the factories."

"Reuther's suggestion, if carried out, would accomplish the demand earlier made by Browder, the communist," Hoffman said.

"It should not be forgotten that Reuther and his brother, Victor, at one time made a trip to Russia where they studied subversive activities and revolutionary tactics."

Hoffman asked that President Roosevelt insure the right of defense workers to hold their jobs without joining unions. He said the U. A. W. A. was threatening a strike at the Allis-Chalmers Manufacturing company in Milwaukee which has an order for $18,000,000 worth of turbine and shafting for the United States navy.

EDUCATIONAL.

BUSINESS TRAINING THAT WINS

Enroll Now for Mid-Year Term

- Business Administration
- Executive-Secretarial
- Stenotypy
- Accounting
- Comptometry, etc.

Practical training that has put thousands on the road to success.

Day or Evening Classes.

For catalog visit, write or phone

RANdolph 1575

BRYANT & STRATTON 18 SOUTH MICHIGAN AVE

Chicago Academy of Fine ARTS

Ph. Central 2912. 18 So. Michigan Ave., Suite T12

LEARN AVIATION . . . AT LEWIS

Ground or flight courses taught quickly, soundly at Lewis School of Aeronautics. Be a Master Mechanic, Engineer or Pilot. Take 12 mo. course or earn B. S. deg. 3 yrs. Accredited by Civil Aeronautics Board. Finest facilities, faculty. Great campus airport. Low tuition, low living costs. Write for FREE booklet. Lewis School of Aeronautics Dept. 7, Lockport, Illinois

Chicago TECH College DRAFTING

Evening Classes Spare Time Courses

Free Details. Phone VIC. 8570 43 TECH BLDG. 118 E. 26th St

Walton SCHOOL of COMMERCE

Walton trained Accountants, Bookkeepers and Secretaries are preferred. Room 1161. 332 SOUTH MICHIGAN AVE.

CENTRAL Y COLLEGE

Liberal Arts—Commerce—Secretarial—High School FULLY ACCREDITED. Co-educational. Day and evening. Low Tuition. Free catalog T. 19 S. La Salle St. CENtral 6787

DePaul UNIVERSITY

Liberal Arts, Law, Commerce, Music, Drama, Secretarial. Days and evenings. Call, write or telephone CENtral 8194 for bulletin. 64 EAST LAKE ST., CHICAGO

CHICAGO KENT COLLEGE OF LAW

10 N. FRANKLIN ST. Tel. DEArborn 8585.

Northwestern University

Evanston and Chicago, Illinois. 8 Complete schools. Downtown evening classes. Write for booklet.

ILLINOIS INSTITUTE OF TECHNOLOGY

A Consolidation of Armour Institute and Lewis Institute. 3300 Federal Street. Phone VICtory 4600

WHITE GROUP'S BOARD DODGES ISSUE HE RAISED

New York, Dec. 30 [Special].—The national policy board of the Committee to Defend America by Aiding the Allies, an extreme war interventionist group, tonight denied that there has been any split over the more moderate stand taken last week by William Allen White, Kansas editor, who has been chairman and spokesman for the committee.

White had said that as far as he is concerned, "the Yanks aren't coming," and that he and the committee opposed repeal of the Johnson act, which forbids loans to defaulting nations, and of the neutrality act.

After a two hour session the board sidestepped the issue by issuing a brief statement indorsing President Roosevelt's radio address of last night.

The board reaffirmed the policy it officially agreed upon last Nov. 26, which was widely interpreted to leave the door wide open for indorsement of using United States ships to convoy supplies in "all out" aid to Great Britain. The board made no reference to the White statement, which Gen. Robert E. Wood of Chicago pointed out to be in sharp disagreement with the November policy statement. Gen. Wood is chairman of the America First committee, which seeks to keep the nation out of war.

OCEAN VESSEL MOVEMENTS.

Arrived.	At.	From.
Excambion.....	Bermuda	New York
Excalibur	Lisbon	New York
Departed.	**From.**	**New York**
Siboney	Bermuda	For.

The smarter EDIPHONE works in perfect harmony with your old equipment . . . no matter how old or what make.

You needn't discard *all* of your present dictating equipment in order to enjoy the advantages of the smarter, modern EDIPHONE. You can add the competent *new* model, one unit, two units ten units at a time, enjoy its *modern* ways, do *better* dictating, do it surer, more easily, and satisfy your pride *completely*. It is small, compact, *good to look at*, and it is *electrically* controlled, with *finger touch* control. It even signals any operation error with a miniature blinking light. You *may as well* have EDIPHONES. We'll send one for free trial, if you ask.

CALL THE EDIPHONE FRA. 6206

INVENTED, PERFECTED AND PRODUCED BY THOMAS A. EDISON

EDWIN C. BARNES, Pres. 173 W. Madison St.

LOANS ON DIAMONDS JEWELRY, CAMERAS, Silverware, Furs, etc. More Money Quickly at Low Interest Rates

Levinson's Loan Bank Bonded and Licensed Pawnbrokers 739 NORTH CLARK ST.

Get enough Mrs. Snyder's TODAY to last till NEXT YEAR!

For YOUR party tonight . . . or for somebody *else's* . . . for the big doin's on the eve of *eves* . . . get Mrs. Snyder's! It's the kind of glorious eating that gets smiles AND attention . . . *and* maybe you'd better get enough to . . . last . . . till . . . next . . . year!

Mrs. Snyder's ASSORTED CHOCOLATES. Famous everywhere with everyone . . . there are so many luscious tastes!

65c per pound

MRS. SNYDER'S CANDIES

Out of towners send orders to 119 N. Wabash CHICAGO

When the last "Auld Lang Syne" dies out, a New Year's breakfast at Ricketts Restaurant will really be in order. We expect to see many old acquaintances from midnight on . . . all anxious for the limitless menu suggestions that go with New Year's Day appetites.

RICKETTS That POPULAR Restaurant at the Watertower 103 East CHICAGO

Chicago Daily Tribune. THE WORLD'S GREATEST NEWSPAPER

Vol. XCIX. Tuesday, December 31. No. 314.

Published daily except Sunday at Tribune Tower, 435 North Michigan avenue, Chicago, Illinois.

The Tribune company, publishers.

MAIL SUBSCRIPTION PRICES.

Mail subscription prices in Illinois (outside Chicago), Indiana, Iowa, Michigan, and Wisconsin: Daily Tribune only, $5.00 per year; with Sunday Tribune, $12.50 per year.

Zones 3 and 4 in states other than Illinois, Indiana, Iowa, Michigan, and Wisconsin: Daily Tribune only, $7.50 per year; with Sunday Tribune, $15.00 per year.

Zones 5, 6, 7, and 8 inclusive, Canada, Mexico: Daily Tribune only, $12.00 per year; with Sunday Tribune, $19.50 per year.

Foreign: Daily Tribune only, $25.00 per year; with Sunday Tribune, $39.00 per year.

Entered as second class matter May 14, 1908, at postoffice at Chicago under the act of March 3, 1879.

LAST DAY!

50th Anniversary Sale

ORIENTAL RUGS

Come in today . . . before this Sale ends . . . and choose from the thousands of rugs—all sizes, all types, all colors—priced up to 50% less! Every rug imported direct by us and fully guaranteed by our half-century reputation for quality and reliability. Convenient terms.

Nahigian Brothers, Inc.

Direct Importers for 50 Years

169 N. Wabash Ave. Only Phone: FRAnklin 8800

Drums and Traps--

winter resort accommodations on Arizona ranch—Negro commercial artist who seeks someone to share near-Loop studio—buyer who wants a clothes pressing machine—kindling at 10 cents a bushel—buyer who wants a three-thread embroidery machine—25-room boarding house business—these were subjects of want ads in yesterday's Tribune want ad section.

To make sure you miss no worthwhile opportunity to make or to save money, follow the Tribune want ad columns every day.

COL. M'CORMICK HAILS AMERICA'S PEACE LESSON

Tells How We've Learned to Live in Harmony.

Americans have learned what has never been learned in Europe or Asia—to live in peace together—Col. Robert R. McCormick, editor and publisher of THE CHICAGO TRIBUNE, said last night in an address over W-G-N and the Mutual Broadcasting system. The address was made on the Chicagoland Concert hour.

Discussing the topic, "Today's Americans," Col. McCormick described the diverse racial origin of American citizens and told how all the races of Europe have swarmed across the ocean to this nation.

"There are no wars on this continent, either between races or between nations," he said. "We have been able to do what no other country has ever been able to do. We have been able to create and operate a republican form of government . . . May it be the example from which the narrow, intolerant, domineering nations of Europe may draw inspiration that will save them from their recurring terrible wars."

TEXT OF ADDRESS

The following is the text of Col. McCormick's address:

"In this Christmas week can we find hope for our own future and the future of the world?

"Let us look at our history to find the answer.

"I used to think that the first settlement of Europeans in this country was made at Roanoke Island, and the first successful one at Jamestown, Va., in 1607. This, however, is not the fact. The first settlement was made at Caparra in Puerto Rico in 1508, nearly a hundred years earlier.

"The oldest of our racial strains, therefore, excluding the Indians, is Spanish; the English came second to Jamestown. Russians, familiar with forests, were brought to the settlement because the English were unacquainted with forest life. So our third strain was Russian. The Dutch came to New Amsterdam and the Swedes to New Sweden. Then, one peaceful day, Admiral Nichols arrived with a fleet and they became New York and New Jersey.

Persecutions Bring Frenchmen.

"The persecutions of Louis XIV. brought Frenchmen to our shores, among them the only aristocrats that ever settled here. Some nobles offered to emigrate to Massachusetts Bay colony if they could retain their privileges, but the sturdy New Englanders refused them.

"The Pennsylvania Dutch, who were not Dutch, but Germans, came when the army of Louis XIV. ravaged the Palatinate. Having called the Germans 'Pennsylvania Dutch,' it has been colloquial with us to refer to these Germans as 'Dutchmen' ever since.

"The next arrivals were the Scotch-Irish, rebelling from political and religious discrimination. Boston and New York would not receive them for reasons of religious prejudice, so they came to Charleston and Baltimore, but chiefly to Philadelphia. Penn welcomed them and settled them as a buffer between his peaceful Quakers and the Indians.

Become Irresistible Troops.

"Armed with rifles made by Pennsylvania Dutch, they learned Indian tactics and became the irresistible troops in the wars of the next hundred years.

"Their march to Boston, to Quebec, to Montreal, to Saratoga, where their charge was decisive both of the battle and the war, is a greater epic than the march of the ten thousand under Xenophon.

"I often wish our movies would extol the exploits of Americans.

"Highland Scotch, rendered homeless by the abolition of the clans, found land in North Carolina. In North Carolina also the Swiss founded the city of New Bern.

Polynesians Taken In, Too.

"French Canadians were found in the Northwest territory and in Louisiana. In California and Alaska there were Russians as well as Spanish. We took in Polynesians with Hawaii.

"Africans, brought in slavery, were emancipated nearly a century ago, and enjoy the rights of citizenship in most states. The most cheerful development of the times is the fading of the color line.

"The '40s saw the southern Irish and Germans coming to escape oppression at home. Jews, long oppressed in Europe, have found refuge and tolerance here.

"Portuguese sailed in the fishing fleets of New England; Norwegians, Danes, and Finns opened the forests from Maine to Oregon.

Races of Europe Swarm Here.

"Poles have followed in the footsteps of Pulaski; Lithuanians in those of Kosciusko; Italians, Belgians, Slovaks, Latvians, Ukrainians, Estonians, Magyars, all the races of Europe have swarmed across the ocean.

"I have seen settlements of Filipinos near New Orleans and on Nantucket Island. Chinese and Japanese crossed the Pacific, the former to work for wages, the latter to settle on the land. That immigration has long been stopped, but children of those immigrants are now citizens.

"Except insofar as old French and Spanish laws remain in the southwest, the principles of the English common law and of constitutional government, established by our forefathers, have been unanimously accepted by this whole citizenship of such diverse origin.

Tolerance for All.

"There is complete tolerance for each other's inherited customs and every one's religious belief; the only legal limitation being that the laws be recorded and the courts conducted in the English language.

"I think it is fortunate that the old world languages are not carried on as racial traditions, and, where learned, are learned as alien tongues.

"National origins may be traced by names that have not yet been simplified, but where we see them most conspicuously—on the rosters of our college football teams—there can be no suggestion of alienism. These sturdy young Americans bear the future of their country on their broad shoulders.

"Of course, reading some political speeches and listening to soapbox orators, you might doubt that we are all infinitely better off than were our forebears in the lands whose dust they shook from their feet. But when we look at conduct instead of listening to oratory, what do we find?

We Live in Peace Together.

"We find that we have learned what never has been learned in Europe or Asia—we have learned to live in peace together. There are no wars on this continent, either between races or between nations.

"We have been able to do what no other country has ever been able to do. We have been able to create and operate a republican form of government.

"Can it be questioned then that this new nation, this new people, is the hope of a world which otherwise must be despaired of? May it be the example from which the narrow, intolerant, domineering nations of Europe may draw inspiration that will save them from their recurring terrible wars.

"Yes, if we are true to ourselves, we may hope that government of the people, by the people, for the people, may continue in America and extend from us to the entire world."

THE CONCERT HOUR

Familiar music featuring Marion Claire, soprano, Henry Weber and the WGN orchestra and chorus was heard on the Concert hour.

Miss Claire, with the accompaniment by Michael Wilkomirski, concert master, and the orchestra and chorus, joined in the Viennese melody, "The Old Refrain." Miss Claire also sang the Mexican folk song, "Cielito Lindo," and with the chorus, the traditional New Year's hymn, "Ring Out, Wild Bells," and Johannes Brahms' tender "Cradle Song."

Orchestral numbers included works from Delibes, Strauss, and Wagner. As a finale Miss Claire, the chorus, and the orchestra joined in "The Witch's Waltz" and "Finale," from "Hansel and Gretel."

The program was directed by Lou Jackobson. John Wlegel was announcer.

Spanish Cold Wave Brings Ice and Snow to Seville

MADRID, Spain, Dec. 30 (AP).—A cold wave over all Spain brought ice and snow today to normally warm Seville for the first time in many years.

London Buildings Destroyed

(Story in adjoining column.)

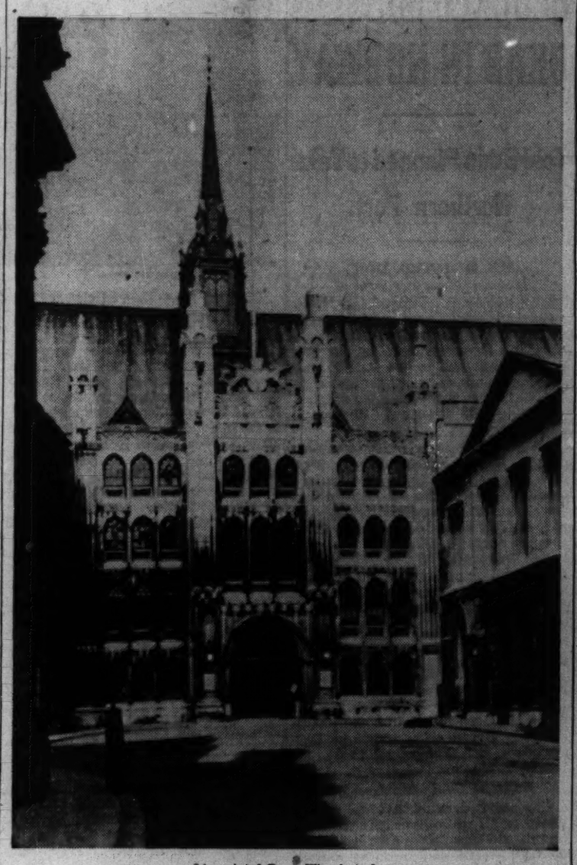

[Associated Press Wirephoto.]

The Guildhall in London which was left a shell by German bombing raid on the old city.

[Acme Photo.]

The five story building of the Associated Press in London which was wrecked by German bombing attack.

DISCLOSE LOSS OF MAIL SENT TO BRITAIN FROM U. S.

HAMILTON, Bermuda, Dec. 30 (AP).—A government announcement today said air mail dispatched from Bermuda for Britain on Nov. 23 and 30 had been lost at sea, as had steamer mail dispatched on Nov. 19, 26, and 27, and Dec. 1. The lost mail totaled 111 bags, including registered letters and parcels. At the same time, the British general postoffice announced in London that ordinary mail posted in the United States between Nov. 11 and 14 and Nov. 18 and Dec. 6 had been lost "thru enemy action."

Pan-American Airways in New York reported that none of the mail carried by its planes between the United States and Lisbon, Portugal, was missing and that it obtained receipts for all mail taken off at Bermuda by the British censors or delivered to Lisbon. This would narrow the loss of air mail to the route between Lisbon and England, which is traversed by British flying boats and land planes.

Perhaps significantly, the British announced on Dec. 18 that land plane flights to Lisbon had been resumed after suspension on Nov. 11 due to undisclosed "difficulties," and said the twice-weekly flying boat service never had been interrupted.

1940 JAP REPORT: 18,000 FIGHTS IN NORTHERN CHINA

PEKING, China, Dec. 30 (AP).—The Japanese command reported today that its forces in north China fought 18,000 engagements against 3,500,000 Chinese guerrillas and regulars in 1940, inflicted 600,000 casualties, and took 27,000 prisoners. The area involved covers all China north of the Yellow river to the Manchoukuo and Outer Mongolia frontiers. The Japanese said efforts to reorganize the Chinese communist army in northwest China were thwarted in the last four months by Japanese thrusts.

TELLS STORY OF BIGGEST LONDON FIRE SINCE 1666

Much of Financial District Razed in Bombs' Wake.

BY LARRY RUE.

[Chicago Tribune Press Service.]

LONDON, Dec. 30.—Among the millions going to work in London today there were few who were not forced to make their way afoot around charred and smouldering ruins. Some had to walk for miles.

Thousands reached their destination only to discover their factories, workshops, offices, or businesses were heaps of smoking, burned out wreckage as the result of the most devastating series of fires this city has known since the great fire of 1666.

The whole city area [the financial district, London's "Wall street"] was the target for the thousands of incendiary bombs dropped by German raiders Sunday night. The Germans deliberately tried to destroy the city area by fire, an official statement declared. The ministry of information said the assault gave the fire department and the auxiliary fire fighting services "the greatest test they ever are likely to have."

Scarcely a street in the city was unmarked by fire or damaged by high explosive bombs. Scores of landmarks in the business district stretching eastward to the Strand were damaged or destroyed. The total damage outdid anything experienced by London since the intense German raids started last September.

Rapid Outbreak of Fires

An hour after the first alarm at 6:15 p. m. the center of London seemed to be a flaming inferno and probably more fires were burning over a wider area in a shorter time than ever has been known in the annals of modern fire fighting.

At 7 p. m. the city was lighted by the flames to such an extent that one could see down the once blacked out streets for miles. From then until daybreak the flames could be seen in towns 50 miles away. In many places the fire fighting continued thruout today.

I was writing a story in The Tribune office in the Press Association building at 6:45 p. m. when I heard a rattling clatter as the incendiaries rained down, not only on the building but all around. Then the lights went out, accompanied by an explosion some distance away indicating that a bomb had broken the electric circuit. One incendiary penetrated the cover of the ventilating system which soon filled our building with its fumes.

Bomb Penetrates Roof.

One incendiary penetrated the glass roof of the art department of our solidly constructed and fireproof Press building. Before this fire could be put out all the inflammable contents of this section of the building were destroyed.

Within half an hour a new circuit was established with the electric plant, and the presses in our building resumed their operations. The candles which had provided the only illumination while the power was off were extinguished.

Running up to the roof I saw at least 10 small fires starting within a block of the building. On a rooftop 40 feet away an air raid warden attempted to subdue an incendiary bomb by throwing pails of water into a hole in the wooden roof from which smoke was emerging. He seemed to be successful when another plane dropped another "breadbasket" [container full of incendiary bombs] and a few minutes later the warden's building and another near by burst into flames.

Flashes in All Directions.

The brilliant white flashes of bombs were shooting up in all directions as far as the horizon, where the flashes resembled violent heat lightning. Literally hundreds of fires were burning fiercely, some to the east throwing up flames higher than St. Paul's dome. Across the river all the way along the Thames from Westminster to London bridge another series of fires raged.

On the rooftop one seemed to be on an island in a sea of fire. Several adjoining buildings were entirely gutted. The roof of the hostelry, Cheshire Cheese, famous as being Samuel Johnson's favorite eating place, was burned off, but today the dining room and bar continued to function.

Across the street one could see flames licking around the spire of what is regarded by many as Sir Christopher Wren's architectural masterpiece, the Church of Saint Bride's. Today only the spire was standing and London's tallest fire ladder was towering over Fleet street as the firemen were throwing water thru the belfry to extinguish the smouldering woodwork in the interior.

Clamber Over Débris.

One could walk today for hours clambering over heaps of bricks, stone work, iron girders, thru smoke filled streets without covering more than an infinitesimal portion of the area devastated.

Five-sixths of the circle surrounding St. Paul's cathedral was gutted. From there on a labyrinth of narrow streets and passageways extended in ruins down to Londonwall street and the West End, which was shut off by débris heaped in the streets.

In addition to St. Bride's, eight other famous city churches were damaged: St. Lawrence Jewry, St. Stephen's, St. Vedast's, St. Mary Aldermanbury, St. Andrew's by the Wardrobe, Tanne and St. Agnes', Christ Church at Greyfriar's, and St. Mary's. Four of these were built by Sir Christopher Wren in the 17th century.

Save Dr. Johnson's Book.

Memorial house, where Dr. Samuel Johnson compiled his "Dictionary of the English Language," was burned out, but the first edition of the dictionary was saved. Memorial house is in Gough square off Fleet street.

The five story Associated Press building, at the corner of Tudor and Dorset streets near the Thames, was reduced to a shell.

St. Paul's was said to have been miraculously saved and today, as the fire fighters were throwing water in the fire near by, a huge Christmas tree at the front entrance was alight with colored bulbs, contrasting with the surrounding chaos.

A few blocks away the general postoffice and Old Bailey court were seriously damaged. Farther east among the famous structures gutted was historic Guildhall.

Union Jack Still Waves.

Most of the Guildhall, scene of colorful ceremonies from time immemorial, was just a shell, but above its solid main entrance the Union Jack waved defiantly. Many treasured relics of the rights and liberties won by Britons down thru the centuries were burned with the building.

This section of the city suffered more than any other because of the narrow streets, wooden interiors, and the lack of water. Hours later the fire fighters dynamited buildings between the flames to keep the fires from spreading.

Today in the financial section no water or gas was available. The restaurants still intact were serving cold meals and drinks. The corner of Londonwall and Moorgate streets became an impromptu clearing house, as did many other places in the city, for typists, clerks, and other workers who were unable to reach their offices.

London's regular and auxiliary firemen were hailed as the "heroes of the raid." They bore the heaviest casualties along with the roof top watchers.

Prime Minister and Mrs. Churchill visited the damaged city for two hours today.

GUATEMALA EXECUTES 12 FOUND GUILTY OF STIRRING REVOLT PLOT

GUATEMALA CITY, Guatemala, Dec. 30 (AP).—The government announced today that 12 persons were executed by firing squads on Saturday after having been convicted on charges of sedition and attempted rebellion.

Those executed were Reserve Colonel Pedro Montenegro, Dr. Julio Carillo, José Pelaez, six army sergeants, two corporals and a private.

The government statement said the men had planned a revolt at Fort Matamoros on Christmas eve. It added that the country was quiet and that President Jorge Ubico had received a statement of support from the army. The plot was said to have had no political ramifications.

WOMAN GROCER ROBBED.

Mrs. Josephine Przybylo was robbed of $30 last night by two men in the grocery she operates at 1020 North Campbell avenue.

NAPLES BOMBED BY BRITISH; HIT PORT FACILITIES

Attack Customs Houses and Harbor Jetties.

LONDON, Dec. 30 (AP).—The British air ministry's news service announced tonight that royal air force bombers attacked Naples last night.

Quoting the middle east air command, it said a two wave attack scored direct hits on customs houses and jetties and set a fire near a customs jetty, but that weather conditions were so poor the pilots could not judge the full effect of the blaze. All planes returned safely, it was announced.

[*The Italian high command announced that British planes raiding Naples had killed seven persons and that propaganda leaflets as well as bombs had been dropped.*]

Firefighters on Alert.

The full power of London's fire fighters and antiaircraft gunners was mobilized tonight to combat any renewal of last night's Nazi fire assault.

Bad weather, however, keep both the royal air force and German planes grounded.

There had been only one bombing plane in the daytime, attacking one place in East Anglia and another in Kent.

Royal air force bombers last night attacked "an objective" in Germany and also ports and airdromes in German occupied territory despite bad weather, an official announcement said today, admitting the loss of two planes.

Nazis Raid 2 Airports.

BERLIN, Dec. 30 (AP).—Two English airports were targets of a surprise attack by a single German bomber today, DNB, the official German news agency announced tonight. It said the bomber swept low and set affre two planes on the ground, damaged six others, and also damaged hangars and barracks.

The high command communique, reporting on events of Sunday, stated that "last night larger combat units again bomb-raided London," and informed Germans added that the Rolls Royce motor works at Crewe, 35 miles southeast of Liverpool, also was a target of the night attacks.

Some British planes were said to have struck at Germany and occupied territory during the night. The communique said two of these were shot down by antiaircraft guns.

ADVISES BANDIT BY AD HOW TO RETURN MONEY

News behind the personal column [fifth item, page 18, column 8 today].

Joseph Zweig, 49 years old, 4214 North Pulaski road, spotter in a cleaning plant, was held up and robbed of $67 Friday night. The holdup man seemed friendly, however, and when Zweig told him he couldn't afford to lose the money because he was sending his son thru the University of Illinois and had other expenses, the holdup man expressed regret.

"Times are hard for me, too," the stickup man said, "or I wouldn't be doing this. Why don't you put an ad in the paper telling me your name and address, and if things pick up and I get the chance I'll send all or anyway part of it back to you."

LOOT FLORIST'S APARTMENT.

Burglars yesterday took jewelry worth $675 from the apartment of Thomas Emmert, a florist of 7822 Kingston avenue.

Husband Drafted

[TRIBUNE Photo.]

Mr. and Mrs. Grover W. Betson reading notice of call for army service.

Grover William Betson, 32 years old, 4540 Oakenwald avenue, appeared last night to be the first married man to be drafted in Cook county. His draft board, No. 6, held that his wife is not a dependent because she is employed. Unless he is reclassified and granted deferment he will report for induction into the army for a year's service.

ERNEST WEARS NEW SHOES, AND THEY PINCH HIM

Ernest Evans, 18 years old, colored, of 1809 Lake street, recently was placed on probation after admitting that on four occasions he broke into a restaurant at 843 Randolph street and each time stole a pair of the owner's shoes and a box of candy and fried himself a mess of pork chops.

Friday the place was robbed again and the same things taken. This time an old pair of shoes was left and a brand new pair taken. Detectives James Hoey and Patrick Kennedy arrested Evans yesterday. He will be asked to explain the new shoes he's wearing to Judge Joseph Drucker.

DECLARES NIGHTS OF NAZI BOMBERS ARE NUMBERED

OTTAWA, Ont., Dec. 30 (AP).—The nights of Germany's bombers are numbered, Air Marshal Sir Hugh Dowding assured Canadians today on his arrival here from London en route to the United States.

A method of frustrating the night bombers has been found Dowding said, and the necessary equipment is being completed so rapidly that by spring the bombers "whole weight and sting will have been removed."

"I don't mean to say that night bombing will cease entirely," the former chief of Britain's fighter command said. "Bombers may come, but the casualties from heavy and concentrated attacks will compel them to desist from night bombing just as they were compelled to give up their policy of crashing thru in daylight in preparation for invasion."

Sees Bigger Menace to Ships.

He warned that "the end of night bombing may greatly increase the menace of air attacks at sea, for the bombers diverted from our cities may be expected to seek other targets."

Dowding is conferring here with C. G. Power, Canadian air minister, and other officials, but plans to depart Thursday or Friday for Washington, D. C., where he will discuss means of standardizing planes and other air equipment manufactured for Britain.

The air marshal emphasized that he was "not going to Washington to lay down the law," but to seek greater coördination of British air war needs with American production.

He said that "up-to-date knowledge of actual fighting conditions" would be placed at the disposal of American authorities.

Interested in U. S. Fighters.

Dowding said that thus far comparatively few American built aircraft have been used in the British fighter command, but expressed great interest in the latest American types which, he said, have the performance required of good fighters.

American planes are of great value to the coastal command, he said, and are in fact the best available for coastal patrol work.

He showed great interest in the new American Airacobra fighter and commended the Douglas dive bomber.

German dive bombers are good, too, he conceded, "but not pleasant things to be in if caught by a squadron of Spitfires."

Crosby Square
Authentic Fashions

A great dress shoe value
$5.50

Here's a shining example of Crosby Square smart style and big value . . a patent leather dress shoe that you'd never expect to find for so little as $5.50 . . but it's here. This style also in dull calf

Other Crosby Square shoes to $7.50

8TH FLOOR

If he ever bought shoes here, his size is on file

MAURICE L ROTHSCHILD
State at Jackson

Whatever you do, wherever you go—*Happy New Year!* And if you *are* going away for a vacation, save precious time by getting the things you need, now—in our Sun and Fun Shop (Third Floor). If you go by plane, train, boat or bus—Miss Johnson in the Travel Bureau (Mezzanine) will make all of your reservations and help plan your trip from start to finish.

THE HUB
Henry C. Lytton & Sons
State and Jackson, CHICAGO STORE ONLY

APPLICATION FOR $7,500-$11,250 ACCIDENT INSURANCE POLICY
AND SUBSCRIPTION TO THE DAILY TRIBUNE

NOTE: For the sum of 25c preliminary term fee, plus 10c a month in advance thereafter, the Chicago Tribune makes available to its Home Delivery Subscribers and members of their families who reside in the same household a $7,500 Travel Accident Insurance Policy. Insurance coverage eventually increases to $11,250 on continuous renewal. Issued by Federal Life Insurance Co., Chicago. NO MEDICAL EXAMINATION. One policy to a person. Issued only to applicants over 10 and under 70 years of age.

Mail this Coupon to the Chicago Tribune. SEND NO MONEY. Accredited representative will call and collect 25c. Official Carrier will collect monthly thereafter for Insurance and Subscription. Insurance will lapse if subscription is stopped.

☐ *I hereby order the Daily Tribune delivered to my home by Carrier six days a week, starting immediately, for which I agree to pay the regular rate.*

☐ *I am a Home Delivery subscriber and agree to continue.*

Do you apply for this $7,500 Travel Accident Policy?.....
(PLEASE PRINT)

Your Name?.....
First Name Middle Name Last Name

Address?..... Apt.?.....
Number Street

..... Phone?.....
City State

Your Age?..... Date of Birth?.....
Month Day Year

Are You Blind or Deaf?..... Are You Crippled?.....

Name of Person to Whom Insurance Is to Be Paid in Case of Your Death? (Beneficiary)

..... Relationship.....
First Name Middle Name Last Name

Applicant's Signature.....
Sign in Own Handwriting

NOTICE: Orders for Home Delivery of the Tribune are acceptable only from persons residing where such service is maintained and are subject to rejection by the Tribune. All applications for insurance are subject to rejection by the Federal Life Insurance Co. Insurance does not become effective until noon the date policy is issued.

Form A2735—2-39

Western Electric
HEARING AID
AIR and BONE conduction. Exclusive features, new principles. Small, inconspicuous. Designed by BELL TELEPHONE LABORATORIES. Scientifically assembled to meet individual needs after audiometric tests.
AUDIPHONE DISTRIBUTORS
730 Pittsfield Bldg. WEBster 2808
55 E. Washington St.

It's different!
NEW YEAR'S DAY

Breakfast! We'll serve it *all day long!* Famous Henrici specialties that re-awaken weary appetites—with steaming cups of fragrant coffee . . . and **Dinner!** From noon to midnight there's the big *à la carte* menu. *Eat daintily—or hearty.* You'll find Henrici's famous food *always* sympathetic to your mood, refreshingly delicious—and truly moderate in price.

HENRICI'S
on Randolph . . between Clark and Dearborn
Chicago's Most Famous Restaurant

New Year
Flowers
The Finest ORCHIDS
Grown by
Andrew BENSON
The Last of Orchid Collectors
$4 to $7.50 *Each*
Gardenias . . . $1 *Each*
Camellias . . . $2 *Each*
Green Orchids
from $1 to $3 *Each*

George Wienhoeber
INC. FLORIST
41 S. Wabash
28 N. Michigan 52 E. Monroe
all phones: RANDOLPH 2700

HUNGARY CALLS TROOPS; MOVE TO CURB RUSSIA SEEN

Sofia Reports Nazis Mine Mouth of Danube.

(Picture on back page.)

BUDAPEST, Hungary, Dec. 30 (AP).—With Germany pouring soldiers into Rumania, Hungary called more men to her army today in what some circles viewed as another phase of vast Nazi preparations for war or any other outbreak in the Balkans.

Reports from Sofia, Bulgaria, said German troops were deploying along the Russian border in the northern Dobruja section of Rumania near the disputed Danube river mouth, as well as opposite the Bulgarian shores of the ice filled Danube river near Giurgiu.

The Sofia reports also said the mouth of the Danube, control of which Russia has demanded, had been mined by the Germans, who supervise the river outlet thru their domination of Rumania.

Report New Russian Activity.

Thousands of Hungarian men of military age were handed mobilization cards last night and today. This move coincided with reports of fresh Russian military activity on highways running from Lwow [Lemberg] in Russian Poland, to the Slovak frontier. Total Hungarian mobilization is expected by Jan. 15.

The Hungarian call for troops was considered in Budapest political circles as a step in coöperation with the German military machine to protect the German Balkan flank in the event Russia showed an inclination to intervene in southeast Europe.

Reports from heavily censored Rumania gave further support to the view that the Nazis were preparing Balkan armies for double duty, which might include striking south against Greece and Turkey as well as protecting the flank against Russia. Bucharest was ordered to hold air raid warning drills two hours each morning.

Oil Shortage Reported.

Other reports said there was a serious oil shortage in Nazi-occupied Rumania, which is rich in petroleum fields.

Bulgarian dispatches declared German troops streaming into Rumania were concentrating principally in the oil district north and west of Bucharest. Reports of sabotage in Rumanian oil fields reached Sofia. Numerous fires have broken out there recently and Sofia reports said they had been attributed to disgruntled Rumanian army officers. The Germans were said to be gradually eliminating Rumanians from the oil fields.

Bulgaria Takes No Action.

While troops moved in other sections of the Balkanr, there was no sign of special military precautions in Bulgaria. However, it was reported additional reserves might be called up by mid-January, perhaps the year's entire conscript class.

King Boris III. of Bulgaria, who is reported to have told Adolf Hitler he would step from his throne rather than permit German troops to cross his country, is expected to make an important radio speech Wednesday. His address, observers said, might give Bulgaria a tip on his policy regarding the German troops on his border.

Await Orders, Bulgars Told.

SOFIA, Bulgaria, Dec. 31, Tuesday (AP).—Theodosis Daskalov, Bulgarian war minister, in a new year statement to the nation today told every Bulgar to "stay on the job and await orders from the king."

"Nineteen forty-one will be a year of decision and conflict in which circumstances more than ever before will make it necessary for the people to prepare for sacrifices," he said.

Rumania Cuts Train Service.

BUCHAREST, Rumania, Dec. 30 (AP).—The Rumanian railways tonight announced cancellation for an indefinite period of all trains except 3 expresses and 13 local trains. No official explanation was given. No tickets are being sold to Budapest, Hungary; Belgrade, Jugo-Slavia, or Sofia, Bulgaria. All plane traffic was stopped.

Russia Told of "Friction."

MOSCOW, Dec. 30 (AP).—The Russian press reported Balkan friction today under the headline "Hungarian-Rumania Polemic," but there was no Russian comment on developments.

Newspapers published Tass [official Russian news agency] dispatches from Budapest and Bucharest describing disputes over northern Transylvania, the area transferred from Rumania to Hungary thru axis arbitration last August.

BUND SETTLES TAX SUIT; F. B. I. PROBE GOES ON

Suit by the county against the German-American bund in Chicago and its affiliated organization, the Teutonia Publishing company, for $380.55 in personal property taxes for 1938 was settled yesterday with the payment of $461.39 to cover taxes, penalties and interest. The case came up before Municipal Judge Oscar S. Caplan.

Neither Dr. Otto Willumeit, head of the Bund, nor a representative of the publishing company appeared. The payment was made by check sent to the state's attorney. Judge Caplan said the tax payment settled the matter so far as the court was concerned, and that no further action was contemplated. However, the federal bureau of investigation still is examining bund records seized by the police.

GROCERY FIRM FOUNDER DIES.

Murphysboro, Ill., Dec. 30 [Special].—Henry Borgsmiller Sr., founder of the Borgsmiller Wholesale Grocery company in Murphysboro and southern Illinois, died here last night. He had been in business here 50 years.

[ADVERTISMENT]

INDIGESTION

may affect the Heart

Gas trapped in the stomach or gullet may act like a hair-trigger on the heart. At the first sign of distress smart men and women depend on Bell-ans Tablets to set gas free. No laxative but made of the fastest-acting medicines known for acid indigestion. If the FIRST DOSE doesn't prove Bell-ans better, return bottle to us and receive DOUBLE Money Back. 35c.

Mass Troops in the Balkans

(Story in adjoining column.)

Germany deployed soldiers along the Danube river mouth and opposite Bulgaria near Giurgiu yesterday, while Hungary called up conscripts and Russian military activity was noted from Lwow to the Slovak border. Sabotage in the Rumanian oil fields was also reported.

TRIBUNE WRITER TELLS OF TOUR THRU GERMANY

Finds Nazis Can Answer All Questions.

BY ALEX SMALL.

[Chicago Tribune Press Service.]

PARIS, Dec. 16 Via Berlin, [Delayed]. — The trip thru Germany, which I have just finished, along with other foreign correspondents from Paris, was arranged by the German propaganda ministry and conducted under its guidance by genial and well informed young men.

Arrows locate Cologne and Wiener Neustadt.

In the escorts for our trip and their methods I found a good part of the tour's value. It is the value which psychologists and students of human nature assign to a man's view of himself, which may be out of focus with objective facts, but is a revelation to his aspirations and of the man's standard of conduct.

For instance, I was struck by the conscious attempts to take the curse off the word "propaganda," an attempt exercised in subtle and often effective ways. Its basis is a proposition known to experienced American correspondents in Europe—that the official story or presentation of a case is always worth knowing, even when far from being all the truth or a distortion of it.

Propaganda Scores Point.

In a matter where the facts are contested, like the effects from British bombing in Germany, our guides had an easy job of it. It was impossible that the scene could have been arranged by them on short notice so as to conceal the important facts. They could triumphantly compare the British communiques announcing wholesale damage and their own claims that damage had been negligible and that Germany's huge industrial plants were operating as if the British raids had not taken place.

After making all possible reservations, I must take the German view as substantially correct. Here is a case where "propaganda" scores a point.

Questions arise immediately as to why the British bombings are so ineffective. The answer seems to lie in the distance from which the British must operate, making it necessary for them to carry a heavy load of fuel and a light load of explosives.

There is something also in what a German flying commander told me—that precise bombing of military objectives cannot be effected at night, even with the use of parachute flares. This is quite aside from the effect of antiaircraft fire, which—as I heard at Cologne—is terrific in volume and results in driving bombers up to very high altitudes and making their aim uncertain. All British bombing in Germany now is done at night.

The British effort is explained then only as an effort to weaken morale and possibly to make night workers in factories feel uneasy.

Another question occurred to me. Admitted that the British claims are highly exaggerated, even fantastic, why should I not believe the reverse situation to be true—that German stories of the damage done in England are equally wide of the facts?

The answer was given by the flying commander already mentioned and I can only cite it for impartiality's sake.

"Our German claims of damage are issued only after the facts have been ascertained by scouting planes and by photographs," he said. "The British cannot and do not exercise any such procedure. They can only take the word of the flyers, who probably are quite fair in saying they have hit such and such objectives. Hence, the difference between the truth in our claims and the British," he said.

Flyers Best Propagandists.

At Wiener Neustadt, in former Austria, we visited a flying school. This visit was possibly not intended as "propaganda," yet I found it was far more impressive than the most obvious efforts to impress me. Germany's best "propagandists" are its flying men.

After noting the efficiency of the workshops and mechanical arrangements, we were shown classrooms where I was struck by the earnest, studious atmosphere prevailing, and by the enthusiasm of the cadets.

These boys of 16 to 20 years clearly had not been rigorously selected physically and mentally, but had shown their eagerness for the job, with all its hardships and dangers.

Here the commander pointed out a big advantage the Germans have at present in training pilots. The more advanced of the cadets were absent, having left at daybreak for a long flight into Poland, from which they would return only at dusk.

Told Pilots Plentiful.

Such "air space," the commander told me, must no longer be at the disposition of the British for training, bombardments having devasted their fields and schools, making continuous work very hazardous.

If the situation were reversed, he said, the Germans would be seriously crippled in their systematic education of pilots. British training, consequently, must be carried out in Canada or elsewhere, where the schools can have security, but where the pilots can get no familiarity with the special conditions under which they must operate in the war zone.

Is Germany's source of young pilots adequate to the needs? I asked. Without being given figures I was told that the reserves of trained men have barely been touched and that candidates for the flying school are so numerous they must take their turn on the waiting list.

THE WAR DEPARTMENT REPORTS AN INCREASE IN CURRENT FLU WAVE

Washington, D. C., Dec. 30 (AP).—An increasing number of cases of respiratory diseases and influenza was reported by the war department today at army stations on the west coast and in southwest and central states.

The infections were described, however, as being of "mild character" and not important from the viewpoint of mortality.

The department said that the illnesses were considered at their height in Kentucky, Oklahoma, Iowa, and Colorado.

ITALIAN SOLDIERS ON SKIS ROUTED IN ALBANIAN BATTLE

Kicked Off Runners and Fled, Greece Reports.

ATHENS, Greece, Dec. 30 (AP).—Italian troops in Albania took to skis today to battle the counterinvading Greeks, but the Greek high command announced that the experiment collapsed when the Fascists kicked off their runners and scattered.

The scene of the action was not disclosed. However, it was one of a series of local engagements in which the Greeks said they took more than 1,000 prisoners, including an entire battalion and its officers, and added to their store of captured Italian guns and supplies.

King Praises Army.

With the Italians struggling afresh—and vainly, the Greeks said—to win back some of the Albanian soil they have lost, King George II. of Greece tonight praised the achievements of his army in driving the Italians out of Greece. He expressed confidence that the new year would bring further successes.

"Our struggle will be hard," he said in a message to the Greek people, "but our reserves of morale are inexhaustible because a people who are determined to face everything and who do not forget its great traditions have a feeling of honor and human dignity so deeply rooted it never gives away."

Dispatches from the front asserted the Greeks, after beating back newly arrived Italians, had "scored further local gains" north of Chimara in a thrust toward the port of Valona.

Heavy losses were claimed among fresh Italian forces in attempted counterdrives on the central sector north of Klisura.

Shell Defense Lines.

Appreciable gains despite stubborn Italian resistance in the Tepeleni-Klisura area were announced by a government spokesman. The remaining Italian "last stand" defense lines there were reported shelled heavily.

British bombers again raided Valona yesterday, an RAF communique said.

BOMB BASES IN LIBYA

CAIRO, Egypt, Dec. 30 (AP).—British bombers attacked bases in the Libyan desert west of Bardia and preparations were reported to be continuing "smoothly" tonight for an assault by land forces on the Italian held port which has been under a two week siege.

The British middle east air force command declared fires were started by raids last night on Tmimi, an Italian air base. Planes were attacked, the communique added, but the extent of the damage could not be observed. Gazala and Darna, the latter an important port about 150 miles west of Bardia, also were attacked from the air, it said.

Artillery duels continued between the Italian garrison at Bardia and British forces. The British said intensity of the shelling had increased, but had failed to hamper operations.

Italians Report Successes.

ROME, Dec. 30 (AP).—The Italian air force, closely coöperating with the Fascist army and navy, has inflicted "very important losses" on the Greeks in recent days, a Stefani, Italian news agency, correspondent reported tonight from the Greek front in Albania.

A long Greek column on the march was attacked for four hours north of Koritza by groups of chasers which machine gunned the troops, the correspondent reported.

Groups of bombers "machine gunned and hammered" zones around Vescopia, where Greek concentrations were seen, and a cross road between Pogradetz, held by the Greeks, and Leschnica.

Other groups poured "tons and tons of bombs of various calibers on Preveza, where the enemy has the most advanced naval base," the correspondent said.

Actress Wed

HELEN WOOD.

Hollywood, Cal., Dec. 30 [Special].—Setting ahead the event two days, Helen Wood, 23 years old, radio and screen actress, and Dr. Alfred G. Huenergardt, 36, a physician, were married today at the Beverly Hills Presbyterian church.

When they took out their marriage license several days ago the couple had planned on being married on New Year's day. The ceremony was a quiet one, performed in the presence of a small gathering of relatives and friends, after which they left for a honeymoon.

The marriage is the culmination of an introduction by mutual friends at a night club 18 months ago. The bride is the daughter of Mr. and Mrs. Edwin Thomas Wood of Westwood and Clarksville, Tenn.

2 BRITISH SHIPS FLASH SOS CALLS FROM ATLANTIC

One in Collision; Other 'Taking Water Fast.'

New York, Dec. 30 (AP).—Two British freighters flashed S O S calls from the submarine zone of the North Atlantic today—one reporting a collision 600 miles off Scotland, the other radioing that it was "taking water fast."

The 6,402 ton City of Bedford, out of New York for England, radioed at 2:39 a. m. [Chicago time] that it had collided with an unidentified ship.

The 5,342 ton Bodnant sent this message picked up by Mackay radio at 7:53 a. m. [Chicago time]:

"Position 58.40 north latitude, 21.38 west longitude, taking water fast in No. 1 hold. Need immediate assistance."

The Bodnant did not give the cause of its trouble. Its position was close to that of the City of Bedford, indicating that they were in the same convoy.

Cancels Raider Alarm.

The British freighter Nalgora, 6,579 tons, radioed at 8:53 a. m. that it was being trailed by a mysterious ship 200 miles east of the Azores, but later canceled the alarm, indicating that it had met a friendly vessel.

Shipping circles reported today that the 6,732 ton Norwegian freighter Talleyrand was missing in the Pacific and believed to be the victim of a German raider.

The 13 year old vessel was last reported in July. Advices from Shanghai said that more than 20 Norwegian ships have fallen victim to raiders.

Shipping officials also reported that the 5,811 ton Norwegian motorship freighter Touraine had been sunk in the Atlantic by a submarine.

Bombs Damage Freighter.

BERLIN, Dec. 30 (AP).—German bombers were reported today to have set a freighter afire east of Harwich, and damaged a British minelayer. The German high command said the freighter was in convoy.

Italians Make Claim.

ROME, Dec. 30 (AP).—An Italian submarine operating in the Atlantic was credited today by the Italian high command with shooting down a British bombing plane.

WOMAN, 79, DIES AFTER FALL.

Mrs. Lena Koskitalo, 79 years old, died in county hospital yesterday. She was injured Dec. 23 in a fall at her home at 1808 Cleveland avenue.

FINNS HEAR NAZIS BLOCKED RUSSIAN GRAB IN NORWAY

Told Reds Planned to Take Northern Port.

BY DONALD DAY.

[Chicago Tribune Press Service.]

HELSINGFORS, Finland [By Mail].—Germany's continued reënforcement of her large garrison at Kirkenese, Norway's most northern harbor, has been carried out to forestall a Russian movement of troops across northern Finland to the Norwegian seaport, according to informed diplomatic circles.

At the suggestion of Sir Stafford Cripps, British ambassador to Moscow, who had been trying to persuade Russia to join in the war, the soviets were seriously considering moving part of their army to Kirkenese, these sources declare. When the pact between Germany, Italy, and Japan was announced and Germany sent 5,000 troops to reënforce the Kirkenese garrison, Russia abandoned the idea of seizing Kirkenese and thus obtaining a long desired outlet on the Atlantic.

The rigid censorship in Finland has kept this contemplated violation of Finnish territory from her people, who have been forced to comply with a steady stream of demands by Russia since the signing of the peace treaty in Moscow last March.

Railroad Equipment Yielded.

One soviet demand involved the delivery of all rolling stock functioning on railroad lines taken over by Russia. The Finns complied, sending locomotives, cars and other material, some of which had been damaged by bombs and machinegun fire. Russia returned the damaged equipment with a demand that it be repaired. Another demand required the turning over of all evacuated factory equipment, and one large coöperative in Karelia was forced to give up its trucks and other vehicles.

In the last two months Finland has lived thru two serious moments when it seemed she would have to fight Russia again. Finland was prepared to fight and even called a partial mobilization. Behind the scenes Germany had applied pressure on Moscow. Thru the same channel Finland had been able to keep Petsamo, her Arctic port, at the signing of the Finnish-Russian treaty. Germany has now told Finland to submit to soviet demands and be patient.

Finland Grows Stronger.

Finland is now better prepared to fight than she was last December, and the transfer of German troops thru northern Finland to Norway has further bolstered the Finns. Germany will never permit Russia to obtain an outlet on the Atlantic, Germans say, and the Finns are pinning their faith on this declaration.

It is declared here that the non-aggression pact between Germany and Russia will not live long. The Germans are confident they can crush Russia when they get ready, and that Germany will eventually liquidate Russia is believed not only by the Germans but by the Swedes and Finns.

Start Over

[TRIBUNE Photo.]

Mr. and Mrs. Bert Hicks are reconciled, but with fingers crossed.

A code of conduct was presented in court yesterday by Bert Hicks, a salesman, and his wife, Harriet, 5830 North Hermitage avenue, as they agreed to drop her divorce suit. Hicks is 20 years old, and his wife is 19. They have a child, Dolores, 2.

Appearing before Judge Rudolph Desort, the young couple announced that they had agreed to start over again. Mrs. Hicks handed over two typewritten copies of the code which they had drawn up and signed.

The principal rules were [1] Hicks agrees to attend church voluntarily for one year; [2] neither Hicks nor Mrs. Hicks shall run to his or her parents to settle future domestic problems, and [3] his lawyer, Allen Freeman, shall act as arbiter in any eventual disputes. Judge Desort dismissed the divorce suit, which had charged cruelty, and said he thought the code of conduct a good foundation stone for future happiness.

2,000 VISITORS SEE TRIBUNE STAFF'S PHOTO EXHIBIT

More than 2,000 persons yesterday viewed the first CHICAGO TRIBUNE News Cameramen's Photographic exhibit which opened Sunday on the first floor of Tribune Tower. The exhibit, which includes 300 news photographs taken in recent years by staff cameramen, will be open free thru Saturday, from 9 a. m. to 10 p. m. daily. Many of those who viewed the exhibit yesterday remained for more than an hour, studying their favorites in an attempt to determine how they were taken, how lighting effects were obtained, and other professional data. Also on display in the window of the Public Service office in Tribune Tower is some of the latest photo equipment.

Danes Get Bar of Soap Each Month as Rationing Begins

COPENHAGEN, Denmark [via Berlin], Dec. 30 (AP).—Soap rationing began today in Denmark. Each inhabitant may have one bar of soap a month.

A CAREER THIEF HEARS AN OLD STORY: 10 YEARS

Mail Box Looter Gets Two Prison Sentences.

It was an old story for William F. Newman when he appeared yesterday before Judge Charles E. Woodward in federal court on a charge of stealing from the mails. For Newman, now 50 and grayhaired, has spent most of the last 19 years in the country's leading penitentiaries on the same charge.

Newman was first convicted in 1921 for mail theft and was sentenced to the federal penitentiary at Leavenworth, Kas. Since then his penchant for stealing from mail boxes has landed him in five different penitentiaries, some more than once. He was last freed from prison on July 13, 1938, when he was given a conditional release from Leavenworth.

Resumes "Trade" in City.

He came to Chicago and immediately returned to his old profession, according to his confession to Robert Eardley, assistant United States district attorney. Newman's activities were uninterrupted until his arrest Nov. 18 when his actions attracted the suspicion of two policemen as he was leaving an apartment building at Albion and Newgard avenues.

Newman protested he had been buying old clothes, but police found two stolen letters in his pocket. When confronted with his record Newman confessed the thefts. He explained he had been busy looting apartment building mail boxes in Chicago, Evanston, and Oak Park since his release from prison. He estimated his loot at $2,000 during that period.

"You certainly have a long and should we say respectable career in our prisons," Judge Woodward commented after Newman had pleaded guilty to two charges of mail theft.

Learns What Consecutive Means.

"I am going to sentence you to five years in prison on each of the charges and I won't confuse you by telling you they will be consecutive terms. It will mean that when one term ends the other will start."

In another case Judge William H. Holly sentenced Garvey Brodkin, 31, an ex-convict, to five years in prison for stealing from the mailbox of a church at Barry and Kenmore avenues.

IF NOSE CLOGS AT NIGHT Here's Quick Relief

Put 3-purpose Va-tro-nol up each nostril . . . (1) It shrinks swollen membranes; (2) Soothes irritation; (3) Helps flush nasal passages, clearing mucus, relieving transient congestion.

VICKS VA-TRO-NOL

Are you celebrating quietly this New Year's Eve?

We wish for you and yours a very happy, healthy, prosperous New Year

To those who are planning a quiet evening at home you will no doubt want to serve "the drink of moderation"—Beer.

If you like beer that is uniform in quality—uniformly mild—delicious—tasty—with that velvety smooth tang, then, of course, you'll want Chicago's Own Monarch Beer.

Monarch Beer will surely take the dullness out of any evening—that's one reason why you should always have a few cold bottles in the refrigerator, thus always be prepared for unexpected guests.

There may still be a few Chicago folks who are unfamiliar with this fine beer—may we urge that you try a case now and compare it with the beer with which you are familiar—then

Let your taste decide

Remember—There is no finer beer made than the beer brewed right here in Chicago. Be loyal to your own community.

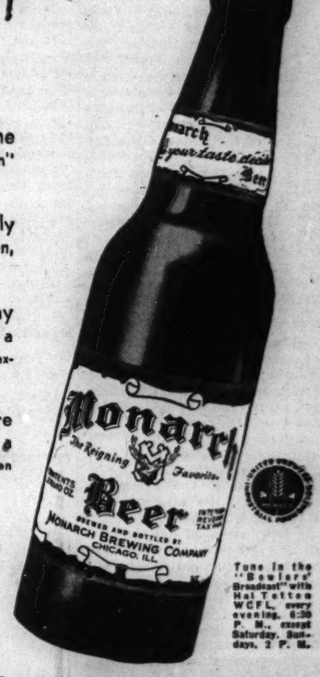

Tune in the "Bowlers' Broadcast" with Hal Totten WCFL, every evening, 6:30 P. M., except Saturday, Sundays, 2 P. M.

CHICAGO'S OWN

Monarch Beer

Monarch Brewing Company

CELEBRATE! (BUT PLAY SAFE) RIDE THE "L"

For the public's convenience the RAPID TRANSIT LINES—the "L"—will operate DOUBLE SERVICE NEW YEAR'S EVE AND NEW YEAR'S MORNING as follows:

★ Full service up to midnight.

AND FROM MIDNIGHT UNTIL 5 A. M.:

★ Trains at 10 minute intervals on the North and South Side lines.

★ Trains at 13 minute intervals on the Lake Street Division.

★ Trains at 15 minute intervals on the West Side and Logan Square Divisions.

Regular service after 5 a. m.

With this plentiful and frequent service why take a chance driving a car?

Join the great crowd in the Loop . . . Go to your party . . . celebrate . . . but go and return safely!

CHICAGO RAPID TRANSIT COMPANY

The Elevated Railroads

SHORT! SUNNY! SCENIC!

Route to CALIFORNIA

● Take the scenic Santa Fe Trail . . . the *most direct* route through winter sunshine to California and the West. Ride in modern air-conditioned Santa Fe Trailways buses through the most colorful country in America. *Always insist on Santa Fe Trailways* for the finest bus transportation at no extra cost.

Sample Low Fares—One-Way

Kas. City	$ 6.75	Albuquerque	$20.10
Denver	16.75	El Paso	20.05
Little Rock	9.95	Phoenix	28.10
Dallas	13.00	L. Angeles	33.50

Santa Fe TRAILWAYS

Member, National Trailways System

TRAILWAYS BUS TERMINAL

20 E. Randolph St. Randolph 6500 (Across from Field's)

EXPLORER TELLS OF GREENLAND'S DEFENSE VALUE

Describes Where Bases Could Be Built.

BY PHILIP KINSLEY.
[Chicago Tribune Press Service.]

Philadelphia, Pa., Dec. 30 [Special].—National defense, from the standpoint of geography and airplane attack and in the broader sense of building social and individual discipline to meet the psychological as well as the physical threat of hostile nations, formed discussion subjects today at the sessions of the American Association for the Advancement of Science.

Prof. W. H. Hobbs.

Greenland as an American outpost was discussed by Prof. William H. Hobbs of the University of Michigan in the geology section. He was a leader for several years of the university's expedition to that island. He said that southern Greenland is only 1,200 miles from northern Maine and 500 from Labrador.

"From our new naval and air base in Newfoundland," he said, "Greenland is barely a thousand miles distant, thus well within the radius of action of modern bombing planes and almost within that of pursuit planes."

In American Defense Zone.

The occupation and subjugation of Denmark, he said, had brought Greenland as a former Danish colony into the defense zone of the western hemisphere under the terms of the act of Havana.

"As an outpost of this country," he declared, "Greenland offers difficulties as well as advantages, due to its almost unique physical character. In the possession of an enemy power it would offer a serious menace to our security."

Greenland stretches thru 23 degrees of latitude, or about 1,600 miles, and has an extreme width of 800 miles. Most of the vast interior region has a surface of ice and snow which is virtually flat, the professor said.

This is sometimes two miles above sea level, with minor irregularities not large enough to interfere seriously with the landing or taking off of airplanes. Such actual operation of planes has been demonstrated on similar surfaces of the Antarctic. Outside the central area is a marginal zone of from 30 to 50 miles of crevassed ice and outcroppings wholly unsuited to airplanes. Behind the coastal mountains are smoother belts.

Serve as Listening Posts.

Greenland's value as an outpost, Prof. Hobbs declared, lies mainly in the possibility of establishing bases on its borders for aircraft and submarines to serve as listening posts to prevent occupation by an enemy and to be available to attack enemy shipping along the main sea route from America to Europe, which is only about 100 miles distant from the southern tip of Greenland. A submarine base could be established, he said, in one of the fjords in southern Greenland.

Prof. Hobbs said that on the east coast there is only one landing field, at Scoresby sound. A landing field back from the Labrador coast, a station in southwest Greenland, the east Greenland station in Jamieson land, on Scoresby sound, and the established landing field in Reykjavik, Iceland, together supply a practical route, Hobbs said, for bomber planes between the United States and Britain. Along this route no flight need be more than 900 miles.

Science Versus Life.

Dr. Anton J. Carlson, physiologist of the University of Chicago, gave the annual lecture before the Sigma Xi society on science versus life. He stated his conclusions after 50 years' study as follows:

"As I see it, ours is not an age of science. Men are still driven by greed and confused by guile, rather than guided by reason based on our expanding knowledge. Science has greatly enlarged man's understanding, conquered many of his diseases, lengthened his life, multiplied his joys, decreased his fears, and added much to his physical comforts and powers. But man may use these and other achievements for a greater social injury, instead of for a further social advance.

"Science is specifically human in that it stems from the innate curiosity of all men and the conspicuously plastic brains of the ablest, if not the noblest, of our fellows. If this be so, it follows that the scientific method and its products cannot be in any fundamental and permanent sense in conflict with human nature, tho our present human society, product of a past dominated by greed, force and fear, may be and is in conflict with the scientific method."

President Ezra Day of Cornell college gave the annual Phi Kappi Phi lecture, speaking on the discipline of free men.

Greenland—an American Outpost

(Story in adjoining column.)

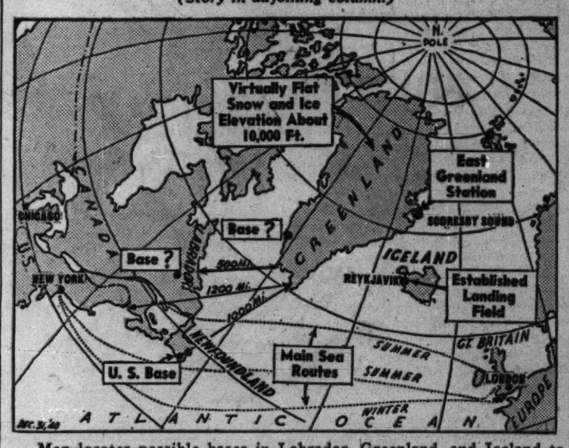

Map locates possible bases in Labrador, Greenland, and Iceland to form a route for planes from the United States to Britain.

Test Your Facts

Below each of the following questions are listed three answers. Make your choice, turn to page 18 in the Want Ad section for the correct answers, and mark your score:

1. Hog Island, in the Delaware river below Philadelphia, is most famous for:
[a] A battle in the revolutionary war, [b] extensive shipyards, [c] legends of pirate treasure.
2. Which of the following is used in the making of lead pencils?
[a] Plumbago, [b] lead, [c] slate.
3. In what year was the state of Vatican City created?
[a] 1891, [b] 1910, [c] 1929.
4. Who is Manuel Avila Camacho?
[a] President of Cuba, [b] president of Mexico, [c] recently defeated candidate for president of Mexico.

FOUR SUSPECTS HELD AS HIGHWAY ROBBERY GANG

County highway police in Homewood last night announced they had broken up a gang of hoodlums which has been robbing and beating motorists on Lincoln highway between Western and Torrence avenues in recent weeks.

Those held, all from Chicago Heights, are Joseph Rossi, 21 years old, 28 East 23d street; Emil Sebastiani, 26, of 227 East 21st street, Alex De Sandre, 22, of 253 East 25th street, and George Florenzo, 23, of 192 West 25th place. Police said they admitted several auto stickups and the robbery of a Joliet dairy.

Lieut. Fred Mulhausen of the Homewood station said three members of the gang were robbing a motorist Friday night at Western avenue and Sauk trail when a second motorist reported them. Sergt. Anthony Urban and Deputy Thomas De Chene, notified by radio, chased the bandit car until it was abandoned in a prairie near Chicago Heights, then traced the license to Rossi. Rossi, meanwhile, had reported the car stolen. The others were arrested thru Rossi.

APPEALS COURT VOIDS ALIMONY CUT OF SPENDER

The Appellate court ruled yesterday that a husband is not entitled to a reduction in alimony payments to his wife when he apparently has substantial means and spends money on another woman.

The case was that of Adrian L. Hoover, a lawyer, and Mrs. Anna Mae Hoover, 7110 Clyde avenue, who obtained a separate maintenance decree in 1927 and $200 a month alimony. Another woman, Maye T. Hanley, was named as co-respondent. Judge Rudolph Desort cut the alimony to $100 several months ago on Hoover's plea of impoverished finances.

In its opinion, written by Judge Hugo M. Friend, the Appellate court ordered the alimony restored to $200. It pointed out that Hoover had $57,000 in cash and other assets early in 1940; that he had maintained an apartment for Miss Hanley for eight years; that he had purchased, in her name, a $13,000 summer home, and that he had been to Florida with her last winter, while Mrs. Hoover and their daughter "had been living in a three room kitchenette."

BANDITS HANG UP WOMAN ON MEAT HOOK IN ICE BOX

(Picture on back page.)

Mrs. Mary Meyers, 46 years old, proprietor of a grocery store at 4344 Thomas street, spent an uncomfortable ten minutes yesterday after two holdup men left with $68 taken from the cash register and from a fruit jar in her cupboard. Before leaving the men had bound her wrists with tape, wrapped an apron around her head and hung her in the ice box. She was rescued by a truck driver who heard her tapping on the floor, which she was just able to reach with her toes. Her injuries included bruised wrists and a bad cold.

PROBE OF McLANE TACTICS ASKED IN UNION VOTE DRIVE

Bartenders Harassed, Court Is Told.

State's Attorney Courtney's office was asked yesterday to investigate tactics of campaigners for the re-election of George B. McLane as business agent of local 278 of the bartenders' union. Attorney Raymond F. Hayes, counsel for a group of candidates of the anti-McLane faction, reported that his clients had been harassed over the week-end by McLane and others.

Circuit Judge Robert Jerome Dunne is expected to rule today on several motions pertaining to the coming election which he ordered held Jan. 6 in his courtroom. Judge Dunne appointed a receiver for the union last August on petition of McLane, who said then that Frank [The Enforcer] Nitti and other gangsters were running the union.

Charges Secret Deal.

In court before Judge Dunne yesterday Hayes called McLane a betrayer and said McLane had entered into a secret deal with the Nitti gang. He cited the alliance between James Crowley, candidate for the presidency of the union, and McLane.

"In this law suit McLane is the plaintiff," Hayes told the court, "and Crowley is one of the defendants. The plaintiff and the defendant are now running together on a slate of candidates."

Attorney A. C. Lewis, who represents McLane, said there was nothing secret about the deal between McLane and Crowley.

It was after Attorney Harold Levy, who represents Crowley and was attorney for the union until the receiver dropped him from its pay roll several months ago, addressed the court that Attorney Hayes made his complaint.

Levy admitted that nearly all the 51 bartenders who signed a court petition on which Attorney Hayes came into the case as an intervenor had been "contacted" over Saturday night and Sunday.

Protests Rival's Methods.

"Canon 9 of the ethics of the American Bar association makes it unethical for a lawyer to contact the clients of opposing council in a law suit," Hayes stated.

Attorney Levy said there was no occasion to talk about the ethics of the lawyers, and Judge Dunne said the legal profession could take care of itself. Hayes then conferred with Assistant State's Attorney William Crawford.

Judge Dunne's ruling today is expected to settle the question of a possible postponement of the election. If he decides to permit names to be written on the union ballots the anti-McLane faction will wage a "write-in campaign" for Richard Nugent for business agent, it was announced.

ENTIRE SLATE IS RE-ELECTED BY TEAMSTERS

All officers of local 705 of the International Brotherhood of Teamsters and Chauffeurs were reëlected, results of the election held Sunday showed yesterday. The incumbents held a 2 to 1 lead over a slate of rank and file candidates who sought to defeat the present officials.

Reëlected officers are: Fred Tiedt, president; H. E. Wood, secretary and treasurer; George McCarthy, vice president; Michael Ronan, recording secretary; Tony Cerone, Al Taphorn, and Verne Campbell, trustees, and John Russo and Frank Kratky, business agents.

THE WAY TO A MAN'S HEART

Tempting, delicious meals win the heart of every man. And foods cooked in their own juices, by electric heat, look better—taste better.

COOK WITH ELECTRICITY

—NOTICE—
Loop Inside
PARKING SPECIAL!
50c
ALL NIGHT
NEW YEAR'S EVE
2 DRIVE-IN ENTRANCES—EITHER HARRISON ST. OR WABASH AVE.
No waiting. Dependable 24 Hr. Service!
ELECTRIC GARAGE
HARRISON at WABASH

JOB SEEKERS RUN UNION GAUNTLET AT CAMP GRANT

Fees from $2.50 to $100 Demanded by Agents.

BY WILLIAM THOMPSON.
[Chicago Tribune Press Service.]

Rockford, Ill., Dec. 30.—The unemployed man who comes here hoping that Uncle Sam will put him to work getting Camp Grant ready for the draftees discovers quickly that the government has little to do with his employment.

This, he learns, is in the hands of a group of union leaders in a modernistic cement and glass brick labor temple. And their interest in getting him a job, he is informed, depends on whether he can pay the initiation fee that will entitle him to a union membership card.

If the job seeker be so unfortunate as to apply first at the camp, he will find he must pay a 25 cent bus fare to get from the military reservation to the union headquarters in Rockford or else he must walk the five and one-half miles. It's a pleasant walk, along the picturesque Rock river but an applicant may be forgiven for grumbling about the failure to post notices directing him to the proper place to ask for a job.

It's Simple; Just $100.

Inside, the labor temple officials tell the job hunter that he'll be the first one put to work as a carpenter or a painter once he has given them the $100 initiation fee required by each of those unions. If he wants to be a common laborer they'll get him some action for $50.

The pay scale for carpenters and painters is $1.25 an hour. Laborers get 75 cents an hour.

Only the more naïve, however, are bluffed completely by the unions in this city. Every man on the street knows that great batteries of floodlights are being installed at Camp Grant to make ready for all-night shifts of workers and that the pay roll of 5,300 men is being increased by one-half.

Every one knows that only 120 buildings are under way, yet 365 are on order. Every one knows, too, that there is an immediate demand for a new bridge to carry construction trafic over the river, and that this alone is a $200,000 job.

Building Deadline Set.

Most important of all, it is known that a new quartermaster, Maj. Howard Graham, recently was sent here for the express purpose of meeting building deadlines. The camp's reception and hospital buildings are supposed to be completed Jan. 15.

It is possible, then, for the unemployed man, once he asserts himself, to come away from the union temple with several propositions:

If he kicks up a fuss, he is told he will be "second choice" for a job provided he pays half of the initiation fee and one month's dues to the union concerned. This means $50 on a carpenter's or painter's card, or $25 on a laborer's card.

If he continues to bear down, he is told he might possibly get a job as a carpenter or painter if he buys a work permit for $10.50. He is warned, however, that this will be regarded only as a down payment on the $100 initiation fee. The full amount must be paid within 30 days.

A $2.50 Laborer Deal.

If he is interested only in a laboring job, and is even more assertive, he is told he eventually may get work with a down payment of $2.50. This would apply on the $50 initiation fee. But instead of having to pay up in 30 days, he may string out the payments over several months at $2 a week. He is warned, however, that as other men gain full union status he may be pulled off the job to make room for them.

War veterans are given preference in all cases.

As one climbs to the union offices on the second and third floors of the labor temple, he sees four lines of men strung out thru the corridors and on the stairs. The longest line, averaging 100 men 8 hours a day, leads to an office marked "Registrations."

Here the job seeker must give such facts as name, address, age, type of work wanted, and social security number. If he has no social security number, he is told to go to the local postoffice and get one. This is a 10 block walk each way.

Applicants satisfactory to the registrar are divided into three groups. One group lines up at the office of local 607 of the Brotherhood of Painters, Paper Hangers, and Decorators of America. Another heads into the headquarters of local 792 of the United Brotherhood of Carpenters and Joiners of America. A third crowds the three room suite of local 32 of the International Hod Carriers, Building and Common Laborers of America.

Every few minutes a union official steps out of one of the three offices and inquires, by shouting, if there are any men with paidup cards in line. If so, they are ushered into an inner office. They emerge in a few minutes with jobs.

Union Card Does the Trick.

One man, with a carpenters' union card in his hand, entered the building during the course of one of these calls. He left in 10 minutes with instructions to be on hand for work the following day.

Those who have only enough money for a work permit are kept waiting in line several hours a day. Many get discouraged, or perhaps hungry, and leave for their homes after having spent half a day in line. They always come back, however, if they have any money. Only those without any cash, or without the prospect of getting any, leave and fail to return.

DRAFTEE QUOTAS ANNOUNCED FOR 7 CHICAGO BOARDS

Cook county draft headquarters yesterday announced the quotas of men which seven more local boards of Chicago will be called on to provide for induction into the army between Friday and Jan. 8. These boards, which must provide a total of 124 men, were called on at this late date because most of the registrants of seven boards originally scheduled to provide draftees at that time are colored, and the quotas for those boards were canceled.

The cancellation was ordered because the army will have inadequate facilities to induct more Negroes until February.

Forty-three Chicago local boards, including these designated yesterday, will provide approximately 700 draftees in the period Jan. 3 to 8.

The boards designated yesterday to take the place of the quotas for the colored areas are: No. 44, 18 men; No. 45, 19 men; No. 57, 19 men, all to report Friday at the Chicago induction station, 234 East Chicago avenue; and board No. 50, 19 men; No. 54, 16 men; and No. 65, 16 men, who report Jan. 6, 7, and 8, respectively.

The Army Alters Warren's Plans for New Year's Eve

Private Warren Oliver, 19 years old, assigned to Fort Knox, Ky., was arrested by South Chicago police yesterday for the army authorities for overstaying a leave of absence. He told the police he was five days overdue on a 10 day pass, but wanted to celebrate New Year's eve in Chicago. "I suppose that I'll get 15 days in the guardhouse for this, but it was worth the try," he said

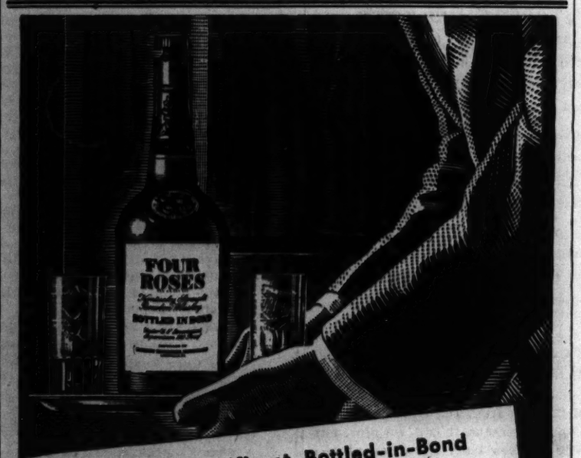

See how magnificent Bottled-in-Bond Kentucky Bourbon can really be!

FOUR ROSES
Kentucky Straight Bourbon
BOTTLED-IN-BOND

Bottled in Bond under U.S. Government supervision. 100 proof. Frankfort Distilleries, Inc., Louisville, Ky. $2.75 4/5 QT.

Ill of Influenza

DOLORES DEL RIO.

Los Angeles, Cal., Dec. 30 (AP).—Dolores Del Rio is ill of influenza, her lawyer said today. Hearing of her divorce suit in which she charges Cedric Gibbons, film art director, with cruelty was delayed indefinitely. Meanwhile, friends said, Actor-Director Orson Welles is keeping the actress' sick room filled with flowers.

TRIBUNE TO GIVE MEDILL SCHOOL $125,000 MORE

N. U. Journalism Branch Assured Till 1951.

A gift of $125,000 from the Tribune company to the Medill School of Journalism of Northwestern university was announced yesterday by Dr. Franklyn Bliss Snyder, president of the university.

The gift, to be paid over a period of 10 years at the rate of $12,500 a year, brings to $375,000 the amount the Tribune company has contributed to the support of the journalism school since 1921.

School Established in 1921.

In 1921 THE TRIBUNE, aware of the need of training men and women of the middle west in the fundamentals of journalism, offered Northwestern university $12,500 a year for five years toward the operation of such a school. The university accepted and named the school in honor of Joseph Medill, founder of THE CHICAGO TRIBUNE.

So successful was the school that in 1926 the agreement was renewed for another five years, and in 1931 for 10 years. Yesterday's gift will insure continuation of the school until Jan. 1, 1951.

"We have appreciated the support THE TRIBUNE has given us in the past and are more than grateful for this continuation of it," said President Snyder in his announcement.

Five Year Course Offered.

When the school first was opened in 1921, it offered eight courses and a four year course of study. It now offers 46 courses and has a five year course of study leading to the degree of master of science in journalism. The five year course was instituted in 1938 when the school was reorganized to make it the first institution of its kind placed on a professional basis similar to schools of law and medicine.

Since 1921 it has graduated more than 600 students and now has an enrollment of 361, of whom 111 are full time students on the Evanston campus and 250 part time students on the downtown Chicago campus. It has a faculty of 17, headed by Dean Kenneth E. Olson and Dr. Charles L. Allen, assistant to the dean.

SCHOOL CHILDREN TO GET MILK AT 1c PER HALF PINT

Milk will be furnished 100,000 children at a cost of 1 cent a half pint in 119 elementary schools in Chicago's low income areas under a plan approved yesterday by the Surplus Marketing administration in Washington, D. C.

Milk handlers will submit bids for supplying the milk on Monday, said L. J. Steck, agricultural economist of the marketing administration. If bids are accepted the program will get under way Jan. 20 and operate until the close of school next June.

The board of education will pay 1 cent a half pint for the milk and the Surplus Marketing administration the rest. Pupils will pay only 1 cent a half pint, however.

Milk is now sold at the schools at 4 or 5 cents a half pint, F. O. Washam, director of the board of education's lunchroom program, said.

Court Holds Bank Directors Liable for Note of $245,811

The Illinois Appellate court yesterday ordered 10 former directors of the Madison Square State bank to make good a promissory note for $245,811 which they signed in 1930.

The decision was made on an appeal by the Reconstruction Finance corporation, government lending agency. It received the note as part of the collateral on which the 90 million dollar "Dawes loan" was made in 1932 before the financial crisis which led to the national banking holiday.

The decision in the case, longest in the history of the Appellate court, where it had been pending under advisement since Nov. 5, 1936, will be appealed to the Illinois Supreme court, counsel for the directors said.

Loan Made to Bolster Bank.

The transaction on which the decision was based involved a $210,000 loan made to bolster the bank's financial position during a period of extended withdrawals. The bank, at 4812 Madison street, was unable to meet its obligations, notwithstanding the loan, and closed in June, 1932.

The directors sought to avoid payment of the note on the contention that the transaction involved a violation of state laws prohibiting branch banking.

Their contention was upheld in the Cook county Circuit court in 1936. Judge John T. Cummings of Kewanee, then sitting here, directed a jury verdict freeing the directors of liability on the note.

Transactions Cited in Plea.

The plea of violation of state laws was based on a series of transactions by which the bank became an affiliate of the National Republic Bancorporation, organized to hold blocks of stocks in several banks.

The RFC began pressing for payment of the note when the obligation came into its possession after its 90 million dollar loan to the Central Republic Bank and Trust company, once headed by Gen. Charles G. Dawes.

The defendants claimed they were not obligated to pay the note because George Woodruff, then head of the Bancorporation, had promised them repayment never would be required. According to the defense, Woodruff promised to repurchase the Madison Square bank building, which figured in the promissory note, from the directors.

Defense "Promise" Barred.

The Appellate court decision stated the directors could not use this "alleged promise" as a defense. The opinion, written by Justice Kickham Scanlan and concurred in by Justices Hugo M. Friend and John J. Sullivan, said in part:

"The defendants knew, or should have known, that the alleged promises of Woodruff were, as to the bank, void, and could not absolve them from payment of the note. The note is a valid instrument upon its face and its validity is not changed by the void promises of Woodruff."

The defendants were Peter L. Evans, attorney; Harold C. Strotz, former head of the Chicago Stadium; Fred W. Georgs, mortgage dealer; John A. O'Keefe, coal dealer; the late Robert A. Schiewe, former president of the bank; Nelson K. Reese, retired flour merchant; John T. Cunningham, former head of the Cunningham Ice Cream company; Henry A. Sellen of Berwyn; Henry D. Cheney, and Byron C. Thorpe, attorneys.

THREE CHARGED WITH TORTURING WOMAN BY FIRE

Edwardsville, Ill., Dec. 30 [Special].—Accused of having tortured a 60 year old woman by burning her fingers with matches to force her to give up $625, two former convicts and a police character are in Madison county jail charged with robbery, extortion, and assault to commit murder.

According to Sheriff Walter R. Wittman, Eddie Digby, 27, and Benton Tucker, 27, both of East St. Louis, Ill., and Albert Lambert, 28, St. Louis, Mo., have confessed they went to the home of Mrs. Lucille Falletti in Collinsville, Ill., at noon Christmas day and forced her to surrender $625 in postal savings stamps. They denied the torture by fire and beating, altho Mrs. Falletti still bears marks to support her charges.

Warrants for the three were obtained today by State's Attorney C. W. Burton, who will take their cases before the January grand jury.

Two Stench Bombs Cause $1,000 Damage at Market

Two stench bombs caused $1,000 damage yesterday when they were thrown into Jack's Quality Market, 437 South Kedzie avenue. One exploded and spoiled large quantities of holiday poultry. Two big windows were broken. Jack Callendo, 3138 Congress street, the owner, told Warren avenue police that he and his two sons run the shop alone and he has had no union trouble.

COAST ARTILLERY SCHOOL TRAINING FOR AIR DEFENSE

(Pictures on back page.)

Washington, D. C., Dec. 30 [Special].—Making the nation's antiaircraft defenses more efficient is a job of the coast artillery school at Fort Monroe, Va., guardian of the gateway to the capital.

Giant searchlights of 800,000,000 candle power pick out a theoretical enemy and antiaircraft batteries roar into action as a part of the training at the school, established as a primary source of instruction in matters pertaining to the coast artillery.

About 200 officers from the National Guard, officers reserve corps, and marine corps, and 300 enlisted specialists from the regular army and draftees are now attending school. As soon as one group completes 12 weeks' instruction, another enters. Early next year a peak of 565 enlisted men and 500 officers is expected at the school, and new barracks and mess halls are under construction.

DON'T MISS!!
New Year's Eve
at RICKETTS
Open house 8 p. m. until ? ? ? and that delicious New Year's Day dinner.
Open All Night Free Parking
RICKETTS
Clark at Diversey

GREET THE NEW YEAR WITH
FLOWERS

Buy her a corsage for the all-important New Year's Eve party. When she sees your perfect selection of flowers, the sparkle in her eyes will match the glitter of her gown. Ask your florist for corsage suggestions now and all thru the year 1941.

"SAY IT WITH FLOWERS" MEMBER ALLIED FLORISTS ASSOCIATION OF ILLINOIS

ORCHIDS—The favorite flower for all festive occasions

CAMELLIAS—Fashion's choice for chic and distinction

GARDENIAS—Lovely to look at; fragrant to wear

VIOLETS—Distinguished for their smartness and charm

SAY "HAPPY NEW YEAR" WITH FLOWERS

RESORTS AND TRAVEL.

Ocean Travel.

Matson Line to Hawaii-New Zealand-Australia
The glorious South Sea pageant . . . sponsored by luxurious Matson liners. Sailings every few days from California.
230 North Michigan Avenue, Chicago, RANdolph 8344
S. S. LURLINE • S. S. MARIPOSA • S. S. MONTEREY • S. S. MATSONIA

BRAZIL URUGUAY ARGENTINA
Via the GOOD NEIGHBOR FLEET
Fortnightly Sailings from New York
MOORE-McCORMACK LINES, Inc. Ran. 6840

FLORIDA.

FREE New Book illustrated in natural color photographs, with data on Greater Miami, by CHAMBER OF COMMERCE MIAMI BEACH

Send for Beautifully illustrated brochure.
Peter Nordyke, General Manager
The VERSAILLES, Miami Beach

THE ATLANTIS—Magnificent modern hotel on The Ocean Promenade at 27th St. Private Beach and Cabana Colony. Highest standards of cuisine and service. Popular Balkan Room. Brochures.

Chicago Daily Tribune
THE WORLD'S GREATEST NEWSPAPER

FOUNDED JUNE 10, 1847

ENTERED AS SECOND CLASS MATTER MAY 14, 1903, AT THE POSTOFFICE AT CHICAGO, ILL., UNDER ACT OF MARCH 3, 1879.

All unsolicited articles, manuscripts, letters and pictures sent to The Tribune are sent at the owner's risk, and The Tribune company expressly repudiates any liability or responsibility for their safe custody or return.

TUESDAY, DECEMBER 31, 1940.

THE TRIBUNE OFFICES.
CHICAGO—TRIBUNE SQUARE.
TOKIO—IMPERIAL HOTEL.
LONDON—135 FLEET STREET
PARIS—1 RUE SCRIBE.
BERLIN—HOTEL ESPLANADE.
MEXICO CITY—QUETZALCOATL PALACE.
PANAMA CITY—HOTEL CENTRAL.
MILWAUKEE—130 EAST WISCONSIN BUILDING.
NEW YORK—220 EAST 42D STREET
DETROIT—5-265 GENERAL MOTORS BUILDING.
WASHINGTON—815 ALBEE BUILDING
LOS ANGELES—SPRING AND FIRST STREET.
SPECIAL REPRESENTATIVE.
SAN FRANCISCO—155 MONTGOMERY STREET.

THE TRIBUNE'S PLATFORM FOR ILLINOIS AND CHICAGO

1. *End the Parole Business.*
2. *Build Deathproof Highways.*
3. *Make Chicago the First City in the World.*
4. *Faster Suburban Service.*
5. *Up to Date Local Transportation.*
6. *A Lake Front Airport.*
7. *A Motor Ferry to Michigan.*
8. *Cut Taxes in Half.*

MR. ROOSEVELT'S PEACE.

Mr. Roosevelt has rejected all idea of a peace now. He had been asked to inquire of the combatants if there were any terms upon which they could agree. He says that would be nonsense. He says one cannot make terms with outlaws, with aggressors who seek to conquer the world and rule it. Before peace can be discussed the Nazis must be overthrown and for this purpose the United States must become the arsenal of the democracies.

The overthrow of the Nazis is the announced war aim of the British government. It is an exacting undertaking. It taxes the imagination. It must contemplate a prolonged war of two, three, four, or five years. The war must be carried to Germany, now in possession of most of a continent. The subjugated peoples must suffer. They must suffer from what their new masters do to them and from what the British try to do to their enemy. Mr. Roosevelt makes that policy his own. The British government comes to a decision. Mr. Roosevelt follows it.

He has given the American people a very gloomy prospect for 1941 and for succeeding years. He has made it apparent that unless the people can regain control of their government they will have no assurance from month to month that they will not be up to the hilt in one of the most desperate wars of history. Mr. Roosevelt has adopted the Dorothy Thompson thesis for his own. That is a thesis which makes the United States an old fashioned wife who, having no influence whatsoever upon her husband, follows him devotedly thru every vicissitude that his recklessness leads both into.

Britain is the masculine element in this wedding of countries and an old fashioned Briton at that. The head of the house makes the decisions and the subordinate helpmate follows. The United States had nothing to do with the diplomatic failures and the military errors which brought Great Britain to its present difficult position. The decision at Munich was made by Mr. Chamberlain. The decision in the spring of '39 which pledged aid to Poland was made by Mr. Chamberlain. Step by step, the decisions regarding Hitler were made in London and Paris and each, apparently, bound the United States to a course of conduct altho the United States had no voice whatever in the various determinations.

The American government followed the line the British and French statesmen took, wherever it led, and now Mr. Roosevelt accepts all the consequences of that. And he speaks with great contempt of Americans who would have pursued a different policy. There are many of us who would have assumed an independent national attitude. The policy of these Americans would have been to make the United States, as it could be made, the strongest country in the world, and either remain aloof from quarrels we could avoid or if we entered them have our say as to the decisions.

If our aid is invaluable, we should have the right to say yes or no before we undertake to supply it. Our wars should not be made for us by the governments of other allied powers but should be made by our own decisions. The Dorothy Thompson-Roosevelt housewife idea is that we follow the head of the house wherever he goes.

To obtain Mr. Roosevelt's peace an army superior in man power and equipment to Germany's great force must be raised. It must invade the continent and it must defeat the power which has overrun all of Europe from the Russian frontier westward. Possibly this can be done. If it fails the peace will be much worse than the one Mr. Roosevelt rejects as impossible. It may be impossible. We do not know because we have not tried to find out. With all the risks we are taking in war we have not tried to make peace. Mr. Roosevelt's speech may have closed the door. It may have been intended to do that.

ANYWAY IT WAS A GREAT SEASON.

The Tribune's music critic found that Yale had been underestimated. Its glee club visiting here for a holiday sing sang better than the Harvard club but didn't have as good songs. The praise didn't help some of the local Yales a bit. Their football team played a better game than Harvard part of the recent game but again it did not have as good a score. The old grad can't find a compensation in heavenly voices. He can't make up on the peanutta what he loses on the damma banan.

Past glories are difficult things. They make the present day unhappy. The change of things couldn't be helped. Football became a highly organized business when it was discovered that an institution of higher learning was rated according to its gridiron record. An alumnus of Alabama who devoted many years to building up the scholastic reputation of his university recently exposed the whole workings of the system. He's probably having his meals brought to him in a swamp by now. Alabama ran a high school as a farm for its team. The alumni did not wait for promising high school players to develop in other parts of the country. They got them younger than that and put them under Alabama coaches.

The conscience stricken alumnus says he's thru. He's seen his last football game. He didn't care so much about what happened to the game as about what happened to the players. Thru high school and college they majored in football and what came of their education was football. They were in luck if they could read and write and if they could get a job on WPA. Even in the south where football has succeeded cotton as king Alabama may be an extreme case, but an extraordinary football team is seldom the product of ordinary matriculation, altho in many of the conferences there are good rules and good regulations. Scholarship hasn't everywhere suffered as the Alabama graduate says it did in his school. But the old eastern bosses of the game are up against too much competition. They'll have their good teams and their good years. That's about as much as they can expect.

We put the game away for the winter tomorrow in the various bowls. And it's been a good season. Everybody's had something to talk about except Chicago and even Chicago could talk about Clark Shaughnessy. Be seeing you at the radio tomorrow afternoon.

THE COMMUNITY FUND.

Mr. George Ranney's letter today in the Voice of the People brings the news that Chicago has for another year met a draft on its civic conscience by subscribing in full the $3,604,000 set as the goal in the Community Fund campaign.

The necessity for the fund is best illustrated by the fact that the organizations sharing in the contributions, directly and indirectly, number more than a hundred. Their number is an index of the variety of social needs to be met in a modern metropolis.

Hardly a one of the contributors to the fund, it is safe to hazard, could name all the organizations that share his contribution. Some, perhaps, are engaged in activities in which he has no great interest. He has the assurance, however, when their appeal comes jointly thru the Community Fund, that all are honestly administered and engaged in work that meets minimum standards of usefulness.

A number of these organizations performing valuable tasks would find it difficult, because of their size and lack of publicity facilities, to keep afloat without the aid of the fund. By giving all recognized welfare agencies an opportunity to make a joint appeal, the Community Fund establishes itself as one of the great inventions of modern giving.

AIR INVASION OF ENGLAND.

The vast majority of people in this country wish Adolf Hitler no good, but have been perhaps overhopeful that he would attempt an invasion of England. Their expectation has been, of course, that if he were foolhardy enough to make the attempt the foregone conclusion would be a slaughter of the invading army by the British fleet and ground forces.

Wayne Thomis' speculative appraisal of the possibility of an aerial invasion of the British island should give some of these optimists pause. While such an invasion would be tremendously hazardous, the experts whom Mr. Thomis consulted make plain that, if favored by the luck that has attended some of their other hazards, the Nazis might land from the air an army, not of thousands, but of hundreds of thousands. Such a force would be most formidable.

Hitler is a gambler, but he does not gamble without calculating odds. It may be safely assumed that if he attempts an invasion it will be on such a scale that it can be repelled only by an all-out effort by British forces.

It goes without saying that Prime Minister Churchill and his government have taken every precaution within their means to protect Britain. Nevertheless, the prospective sacrifice of British lives in the event of invasion is such that no friend of that nation should wish that she be subjected to the ordeal.

AN AMERICAN BALLET.

Readers who look to this page for their intelligence regarding the arts will be pleased to learn that the Monte Carlo ballet is becoming acclimated to America. That may be listed as one of the few compensations for the war. An organization which used to tour the world and had its headquarters on the continent is now obliged to spend most of its time in America. It is learning our ways. It is beginning to understand our jokes.

Only a few years ago the same organization put on a pretentious piece entitled "Union Pacific," which was feeble because it was false. The subject was the construction of the first transcontinental railway, one of the great epics of our history, but the treatment was frivolous when it was not silly. Only by grace of the fact that the American public is almost wholly unacquainted with American history did "Union Pacific" have any success. It should have been hooted into oblivion.

In its present engagement the ballet is showing "The New Yorker," which is something quite different. With perhaps a few exceptions the production is right in tone and true to the spirit of the cartoon characters which it has borrowed. It is not a great piece but it is a mighty good one.

Editorial of the Day

REFORM IN MEXICO.

[Boston Herald.]

Persons familiar with conditions beyond the Rio Grande will be inclined to say, "Well, it was about time," when they read of the proposed program there.

Labor went long ago to extremes which are hard to justify. Wages and working conditions have impeded the legitimate development of the country. The Mexican railroads, now under the management of labor, are run very poorly. The immigration laws discriminate severely against industrial management of any kind by non-Mexicans. The constitutional provisions regarding natural wealth have been so interpreted as to result in expropriation.

The Mexican system as a whole militates against gains for outside capital, and also against permanent benefits for the Mexicans themselves. Even tourist trade is not half of what it should be, as Mexico is a magnificent country, well worth the attention of millions of Americans who have never been there.

Those who know what Mexico went thru under Diaz and some other presidents can understand why the country has rushed so far and so quickly to the left, even if they offer no justifications. The fact now seems to be, however, that a more moderate policy by the Camacho administration would attract capital which is badly needed and would tend to give Mexico a genuine industrial, tourist, agricultural, and social expansion which would not endanger in the least the desirable advances of the last few years. The tentative program outlined by President Camacho and his associates does no more than align Mexico with other forward looking nations. It is, indeed, as opponents of the program say, a move to the right, but there is hardly any room for an advance to the left.

However you look at it, you can't say this climate is nothing to sneeze at.—Cincinnati Enquirer.

It never seems to be a secret that somebody has hurried away on a secret mission.—Indianapolis News.

A LINE O' TYPE OR TWO

Here to the Line, let the quips fall where they may. Reg. U.S. Pat. Office

MR. PEPYS FACES 1941.

31st Dec.—Now, this being the end of the year, I suppose I should do something about it, such as staying up all night at some rout or public place of amusement and casting an alcoholic cloud over my mind to protect my senses against the orchestral din. And no doubt I should arise the next day to greet the first sunshine, if any, of the new year in the mood of total despair which such indulgences bring. Nevertheless, I shall do nothing of the sort, but will defy tradition.

The past year has been a time of troubled spirit in the nation, for the people have been gazing, so to speak, into a mirror in which the woes and wars of other continents have been reflected. Yet if we had not been gazing into that mirror, seeing ominous portents there, we would not have much to complain about in the year's events. In fact, we might consider ourselves, in the main, as fortunate. Yet I fear we may continue staring into that bewildering glass until we become nearly mad, like the rest of the world. That is the story the year 1941 will tell. But I am no prophet, like so many others now writing pamphlets and making radio speeches; and I will not try to see into the new year any farther than tomorrow, which I hope will be a bright day, fit for a walk in the gray and leafless wobds, where birds will sing three months hence no matter what wars are going.

And so I will step across the threshold of 1941, seeking to avoid political arguments, and hysterical interpreters of history, and places where strong drink is flowing in abundance, especially eggnog. My only New Year's vow is total abstinence from that sickly cup and its cloying comrade, Tom and Jerry.

REINDEER OVER EUROPE.

Over the ice-clad continente
westward he made
his wayе
& the children uv europe
watched him passe:
st. nick, in his deer-drawn
slaye.

But he never came down
in paris towne
& he never drew rein
in spaine
& the pointed roofs in
rotterdam
wated for him
in vane.

Then he mounted a bitt
4 altitude
& crossed the white-capped
sea
whair apple-cheeked children
with shining eyes
wated expectantlie

& christmas morning
dawned colde & brite
in this, as in other landes:
but good st. nick
drove silentlie
home
& held his face in his
handes. wildcat winnie

A Hermit Back in the Hills.

We were way back in the hills, and I found a cabin where an old hermit was drawing on his corncob pipe. After looking me over with a steady eye, he said, "Come and set." We talked about the weather, etc., and I finally asked him what he thought about the war.

Upon my word of honor, he did not know that we had had a war "to make the world safe for democracy," or that Europe was having its aftermath now. I thought how fine it would be if some of the Americans who want to get us into this war could be as contented in their own souls as this 93 year old hermit, whose only book was a Bible, which answered all his questions. E. J. B.

A Few Remarks on the English Language.

They say a preposition is a bad word to end a sentence with.
But to me it is no worse than remembering to say tithe and not tith.
And I don't need a municipal golf course to get into a condition of stymie
When there are so many times and places I have to decide whether it is I or me.
Maybe you don't ever have any trouble making a choice between who and whom,
But you are probably one of those creatures who feels perfectly at ease in a Louis Quinze room.
Please don't ever ask me to explain the difference between swing, swang, and swung;
There is already enough trouble in this world besides our native tongue.

Lady Luck.

ON MY STREET IN OUR TOWN.

In our town the Christmas trees
Still gleam night after night;
I guess we hate to take them down—
So we just don't, in our town.

On my street, when I come home
As winter darkness falls,
A rajah's jewels could not compete
With windows, there, on my street.

In other towns, on any street,
The Christmas trees keep glowing;
But where one goes on homebound feet,
They make the finest showing.

Evan S. Tonian.

What So Proudly We Hailed!

Almost until the day the electoral college met, a streamer of ticker tape, gay relic of the Willkie parade, waved jauntily from the trolley wires at La Salle and Monroe streets. It is down now, but another bit still flutters from the clock at the southeast corner of the intersection. It looks as tho it might hold out until 1944! Newcomer.

In reviewing the outstanding events of 1940, please do not overlook the prize "boner" of President Roosevelt's own radio announcer [Carleton Smith] at the solemn hour of 11 o'clock on Armistice day:

"The President now has unbared his head."

W. A. B.

'Twas the night before New Year's and 'twould be a lot cheerier without all these symptoms of war-monger hysterier. CHARLES COLLINS.

How to Keep Well By Dr. Irving S. Cutter

To the limit of space, questions pertaining to hygiene and prevention of disease will be answered in this column. Personal replies will be made to inquiries, under proper limitations, when return stamped envelope is inclosed. Dr. Cutter will not make diagnoses or prescribe for individual diseases.

[Copyright: 1940: By The Chicago Tribune.]

COLITIS: A PROBLEM IN NUTRITION.

ULCERATIVE colitis is not an agreeable companion. Only in recent years, however, have physicians made much progress against this distressing ailment. As is now well understood, there are two things to consider: first, the vicious disorder itself; and, second, the loss of nutritive material which is occurring constantly via the bowel.

When the malady settles down for a long siege this latter factor is of the highest importance. We cannot expect improvement while the body is wasting away, slowly but steadily. Only with the absorption of good food can adequate resistance be built to overcome the infection. In other words, when nutritional deficiencies exhibit themselves the main attack is directed toward restoring the missing elements. Otherwise the patient can scarcely hold his own, much less advance toward recovery.

Anemia must be combated vigorously, since the stools usually contain blood. More iron may be discharged than is taken in. Even that which is consumed is probably not well utilized. Then, too, the red cells may not be manufactured rapidly enough to replace the hemorrhage and the low state of reserve further retards the production of new ones. While iron may be given by mouth, more important perhaps are liver feedings, as well as transfusions of small amounts of blood—2 to 4 ounces daily. The plan should be persisted in until the state of the circulation reaches approximately par.

The intestines are in poor condition to absorb protein and much of that eaten is thrown off—undigested. Examination of the blood may show too little of this component in the fluid portion and this accounts for swelling in the extremities or even the face. Here, again, transfusions are of the greatest value, or the direct introduction of plasma into a vein.

As we would expect, there is a severe vitamin shortage because the restricted diet, if long continued, will contain too little of practically every type. Physicians who have had much to do with this puzzling disorder have observed cases of eye inflammation, sore throat and tongue, pain in the calves of the legs, etc.

Thus it is that vitamins A, B, C, and K especially will be needed. Many a patient can date the upturn in his case to the administration of B complex in generous quantities. There is no danger of taking too much. Spongy or bleeding gums may mean that C is lacking, which indicates that cevitamic acid may be called for. If the circulation is found to clot slowly, bleeding is likely to increase. In such instances K exerts a favorable influence. Many of these substances may be given by injection.

Of course, we must provide for plenty of minerals as well as fluids. Sometimes the disease is so severe that we cannot wait for the digestion of a balanced meal to take care of the situation. Extra calcium particularly will be required.

I know of no other affliction which so closely resembles starvation as this type of colitis. In fact, it is the chief endeavor of the medical adviser to restore nutrition as rapidly as possible without much reliance on the digestive tract. This canal should be spared as much work as possible. If healing is to come, rest is essential.

Of course, we realize that only as we can provide for gains in strength will we give the patient a chance for recovery.

MIGRAINE.

R. G. writes: I have been troubled recently with my stomach and have shown many of the symptoms you described in your article on migraine headaches. Recently I was told that I have a "migraine stomach." Is there such a thing?

REPLY.

In most attacks, nausea and vomiting are like the thunder that follows lightning. Occasionally, victims will complain of actual pain in this region, in addition to the intense neuralgialike distress which affects one side of the head.

CONTRACTION OF ARTERIES.

R. J. writes: What would cause a cerebral vascular spasm?

REPLY.

An upset on the part of the sympathetic [autonomic] nervous system. Certain nerve fibers send massages to the arteries, causing them to contract or to dilate, as the case may be. The starter may be an emotional disturbance or nervous strain.

"NEXT CASE"

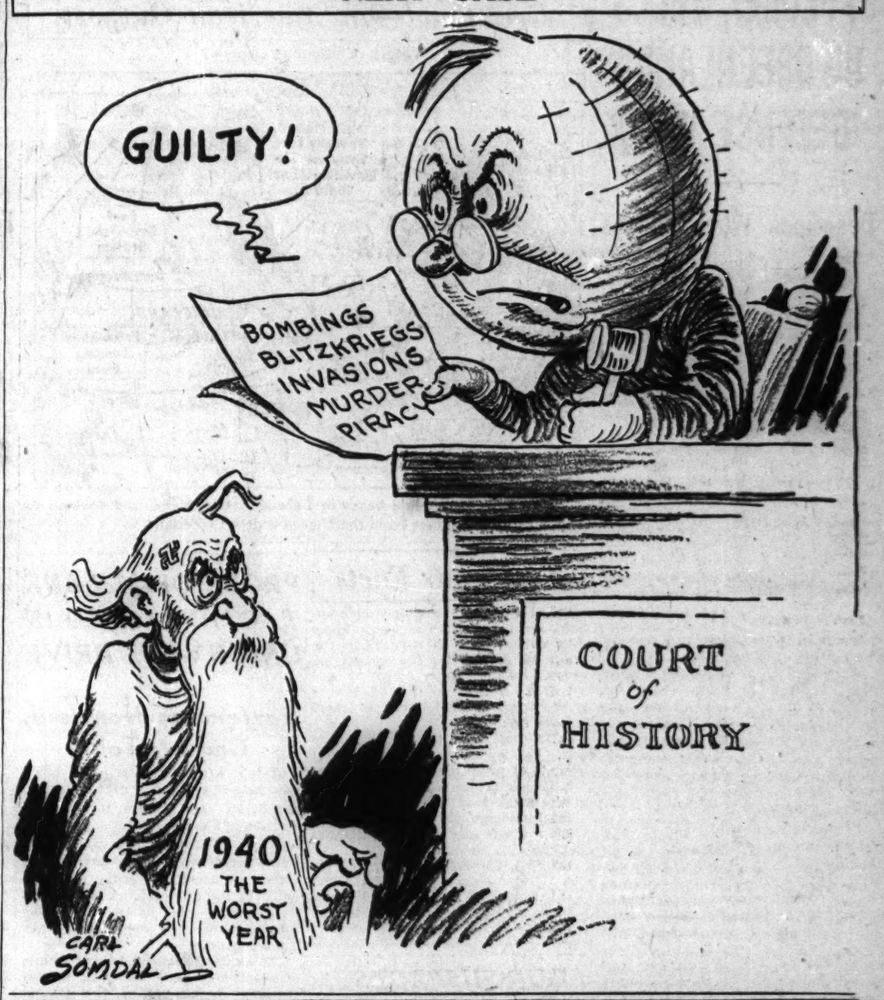

VOICE OF THE PEOPLE

Writers should confine themselves to 200 or 300 words. Give full names and addresses. No manuscripts can be returned. Address Voice of the People, THE TRIBUNE.

FOR A NEW NATIONAL PARTY.

Palos Park, Ill., Dec. 27.—The southern states have been frequently blamed for the obduracy they have shown in maintaining a one-party system and under all circumstances, with one exception, voting for the Democratic party no matter how far the party had drifted from its moorings and the traditional political beliefs of the south. They have been charged with keeping alive sectional prejudices and of being unresponsive to appeals for national consideration except such as could be obtained thru the Democratic party.

I wonder if in a way the people of the north have not been equally stubborn in adhering to things which are an incitation to unpleasant memories and prejudices. I refer to the perpetuation of th name of Republican as the principal party of opposition to the Democratic in this country. To the north as a whole the party has had a history which it considers glorious, but to allow sentimental considerations to insist on the preservation of the name when it is an obstacle to unity and progress, certainly would not be in the spirit of the founders of the party. Human nature being as it is, it is foolish to expect that the people of the south will ever in large numbers vote the Republican ticket, but a large number of thoughtful southerners regret the one-party system of the south and would welcome the opportunity of voting their views and not their prejudices.

It would therefore seem to be the ripe and expedient time to form a national party which should not be merely a change of name of the Republican, but a merging of people of all parties who desire to see questions settled on the basis of their value to the Union.

If any large number of the people of the south would embrace such a movement the Republicans of the north should realize that their party had served its purpose and that national exigencies required its merging into a nonsectional party formed from people from all sections of the country who see alike on national problems.

National party requires no explanation of its aims, and it could start free from all prejudices and biases of the past. Will the north provide this example for the south? EVAN L. REED.

PETRILLO DEFENDED.

Chicago, Dec. 21.—"A Future Soldier" in today's Voice of the People gives the wrong slant on James Petrillo.

If the drop of an opening show costs $500 the theater is billed that price. Every theater on successive bookings pays that price for the use of the same curtain which is a "property."

Music talent in the same way is sold to a radio program sponsor or a theater at a price exclusive of overhead. Whether this price is two or ten times the musician's salary, he receives only his stipulated wage. It is his living.

Petrillo watches this bread and butter. He does it effectively. He keeps the musician in a job. As soon as it was agreed that no regular musicians would be deprived of employment by army band music on the air he waived objections and demands for time limitations.

C. C. BARRETT.

EXPLANATION AND APOLOGY.

Highland Park, Ill., Dec. 27.—I thought you might be interested in knowing what results I got from my letter about postage on Christmas cards

From the people who differ, the letters sent to this column, and a card with a 1½ cent stamp on it, with a clever sketch of a skunk, autographed by "The Skunk Family."

From the people who agree, 11 letters and two telephone calls, thanking me in their various ways for starting a discussion on this taboo subject. Two postmasters, both in charge of postoffices in good sized towns, said that their offices were in confusion and disgust each year because they were obliged to destroy thousands of Christmas cards which were sent under the third class rate of 1½ cents and which were incorrectly addressed. Third class mail is not forwarded or returned to sender.

I still maintain that the Christmas message is a very personal one—a yearly handclasp between friends and families—of recognition of the beauty of the love that Christ bore for all men. Out of this love comes the wish, one to another, for the Happy New Year, safe from all sorrow and misfortune. This most beautiful exchange of thought is certainly as dignified as any letter, and should be sent first class, and not third class, as a commercial advertisment, to be kicked around and perhaps finally destroyed.

I sincerely regret that I called any one a skunk. It was most unmannerly and thoughtless. I hope that this will be forgiven, and that the thought that I am trying to convey will be understood.

HELEN WEEKS.

WAR TO THE END.

Oak Park, Ill., Dec. 26.—What is the use of talk about peace at the present juncture, unless it is meant to help Germany by slowing down our aid to Britain? Peace is impossible. Hitler has plainly demanded a free hand in Europe, giving him time to solidify his vast conquests and prepare for the next step in his fiendish ambition to subjugate the world. Britain cannot possibly agree to this, and neither can we. England has made it quite clear that she will fight on till the Nazis consent to restore all the free countries Hitler has conquered, which means the abandonment of German schemes of world dominion. The Fuehrer will never agree to that unless defeat becomes inevitable.

Surely our own course is clear. A British victory means safety to America and the old world; German success, the break-up of the British and French empires, with the most awful consequences to all mankind. Can the mightiest democracy in the world hesitate for a moment about throwing her full weight on Britain's side? [REV.] C. G. ELSAM.

PROPAGANDA.

Chicago, Dec. 21. — We are certainly getting a lot of false propaganda over here. You cannot make me believe that a strike would be tolerated because one man was making too many uniforms or that all of the men necessary to unload ships would not be put to work if England was in any danger of hunger or invasion. SKEPTICUS.

A HAND OF BRIDGE.

Chicago, Dec. 20.—This is to verify that on Saturday, Nov. 30, Arnold Berlin of Glencoe, Ill., was dealt 13 spades in a game of bridge and made a bid of seven [7] spades doubled and redoubled. Thank you. STEPHEN CHASE V.
DICK LANDON.
DON ROYCE.

CAMP POLK.

La Porte, Ind., Dec. 21.—Since there has been much discussion on the renaming of Camp Peay at Tullahoma, Tenn., where the Illinois troops are to be trained, may I suggest that a most fitting name would be Camp James K. Polk in honor of the 11th President of the United States.

He was a resident of the state of Tennessee at the time of his election to the Presidency and was buried at Nashville.

He had much to do with the annexation of Texas, the Oregon boundary, the Mexican war, whereby New Mexico and California were ceded to the United States. Other important measures of his administration were the admission of Iowa and Wisconsin to the Union. There have been numerous tributes paid to other early Presidents, but to my knowledge none ever has been paid to this great American. JOSEPH H. MITCHELL.

ANOTHER REGISTRATION.

Chicago, Dec. 26.—The registration of aliens, which was conducted under the alien registration act from Aug. 27 to Dec. 26, is now completed. It appears that only a little over 3 per cent of the population failed to become citizens of this great nation.

The next congress should pass an act which would require the registration of all war mongers in America, be they American born, naturalized, or aliens.

ALEXANDER S. BRZEZINSKI,
Ex-Service Man.

THE COMMUNITY FUND.

Chicago, Dec. 28.—I am sure you will be interested in knowing tha. the Community Fund of Chicago has been successful in attaining its goal of $3,604,000.

The support given thru the columns of THE TRIBUNE has been very helpful and I want to thank you and your staff for all you have done in helping to make our campaign successful.

GEORGE A. RANNEY,
President, the Community Fund of Chicago.

FRIEND OF THE PEOPLE

Letters to this department must be signed with names and addresses of writers.

TITLE TO PROPERTY.

Chicago, Dec. 27.—[Legal Friend of the People.]—A wife dies and is survived by a husband and three children.

1. A piece of property is left with title in her name which was paid for entirely from the earnings of husband. The husband pays all taxes and upkeep of same.
2. How is title now shared, no party desiring to sell?
3. Can taxes, doctor, hospital, and funeral bills paid by husband be of any value in obtaining a title, children willing to waive any claim to title?
4. If husband remarried does second wife have any claim to title if children refuse waiver?
5. Is husband liable for support of second wife's children [not his own] and [6] have they any claim to title of property in first wife's name? B. J.

1. Ordinarily it is presumed that a gift is intended on such facts.
2. Presumably title is in the heirs of the deceased wife.
3. Depends on their ratio to the value.
4. She would acquire a dower interest in her husband's share.
5. No.
6. They would not inherit from him, but if she dies first and he inherits a part of her share, then such part might go to his children.

TRIBUNE LAW DEPARTMENT.

Test Your Horse Sense

BY DR. GEORGE W. CRANE.

Select the answers which you consider best. The last problem counts five points. Then look for the correct answers on page 18.

1. Recently Mrs. Roosevelt made a speech in behalf of the "Okies." Was she defending **Lumberjacks C. I. O. Workers Migrant Workers Lepers.**
2. A howitzer is a certain type of which of the following? **Aerial Bomb Cannon Machine Gun Bayonet.**
3. If you were having trouble with one of your incisors, you should see a **Chiropodist Tailor Dentist Physician.**
4. If all the people of the world were listening to you broadcast a speech, which language below would be understood by the greatest number of your listeners? **English Chinese French German.**
5. A widow's peak refers to a type of **Veil 18th Century Hat Hair on the Forehead Shirtwaist.**
6. Suppose an oriental merchant in jewels told you that he could give you bargain prices on any of the following. On the basis of his own descriptions of his merchandise below and the prices asked for each, which would be the poorest bargain of the lot? You don't need to be an expert to pick out the phony merchandise below. Three are bargains, but one is a counterfeit.
   - ——A 3 carat diamond ring for $475.
   - ——A 14 carat crucifix with a 2 carat diamond setting for $175.
   - ——A 28 carat gold watch for $27.50.
   - ——An 18 carat wedding ring set with chip diamonds for $12.75.

Score yourself as follows: 0-2, poor; 3-6, average; 7-8, superior; 9-10, very superior. [Note—the last question counts five points.]

[Copyright: 1940: By The Chicago Tribune.]

TOO WISE A BIRD

[Western Mail and South Wales News.]

Chicago Daily Tribune
THE WORLD'S GREATEST NEWSPAPER

TUESDAY, DECEMBER 31, 1940.

Gay Parties in Clubs, Homes to Greet 1941

BY JUDITH CASS.

THERE will be many gay parties to "ring out the old, ring in the new" in clubs and private residences, as well as in all the hotels and restaurants. The Casino, which has been filled with lights and music every night during the holidays, will be turned over to the subdeb crowd for the Junior assembly. The stag line won't be as long as usual, nor have as many old young men in it, for ordinarily there is no debut party on New Year's eve and all the college men who beau the debs go to the Junior assembly and dance with the younger girls on the last night of the year. Tonight, however, Miss Barbara Hixon is making her formal bow to society at a dinner-dance in Lake Forest.

Miss Hixon Is the Last Debutante of 1940.

Miss Hixon, daughter of the Robert Hixons, will have the distinction of being the last debutante of 1940. The stroke of midnight will find her and her friends dancing to the strains of an orchestra in the Onwentsia club, where giant red poinsettia trees will be silhouetted against white parchment walls.

The debutante will wear an exquisite white lace gown, and the camellias in her bouquet shade from flesh pink to deep red. Her mother will be in a contrasting shade of blue lamé, with a corsage of white orchids. Here from St. Louis for the dinner-dance is Miss Jane Houser, Miss Hixon's roommate at Finch Junior college.

At the Racquet club the same crowd of young married couples, postdebs, and their beaux who have made merry at the club on New Year's eve for about six years will assemble for a supper-dance, all clad in fancy costumes. The young Potter Palmers started the parties.

Mrs. Emmons Blaine Giving Supper-Dance Tonight.

Mrs. Emmons Blaine gave the first of what her guests hope will be an annual holiday party three years ago when her granddaughter, Miss Nancy Blaine, was a debutante. It was a dinner-dance several days before Christmas. Last year Mrs. Blaine gave a New Year's eve supper-dance for her granddaughter and this year she is having the same sort of party.

Biggest suprise of the evening at the Saddle and Cycle club's party tonight will be the name band which has been engaged to help members dance the old year out and the new one in. The room has been entirely decorated in white and not even the windows have been left free of the white hangings and whitened sprays of pine boughs.

Mr. and Mrs. Merrill Shepard will entertain at a cocktail party before the dance. The John Roots, Mr. and Mrs. Winfield Ellis, Mr. and Mrs. William Cox, the Henry Babsons, and Mr. and Mrs. Lincoln Harris are others who will entertain parties at the dance.

Mr. and Mrs. George E. Fox will entertain a group of young friends of their daughter, Carol, at dinner in the Pump room preceding the Junior assembly. Another young hostess at dinner before the party will be Miss Nancy Graff, daughter of the Everett D. Graffs.

Dinner At Tavern Club to Precede Junior Assembly.

A gay crowd of young people will dine before the Junior assembly at the Tavern club. Fifi Montgomery and Harriett Dawes have gotten up the party.

For the first time, this year's series of University Colony club parties includes a New Year's eve celebration. Tonight the "college-plus" group of the club [college age, just over college age, and young married couples] will be entertained at a supper-dance at the Windermere East hotel. The party starts at 10 o'clock and Mrs. Harold J. Gordon is in charge. Mrs. Fred M. Lorish is chairman of the entertainment committee which makes arrangements for the club's parties.

Mrs. Rollins Chamberlin is in charge of the roller skating party which the club will give at the White City rink toward the end of January.

Miss Mary Pynchon leaves today for Stamford, Conn., where she lives with her mother, Mrs. John Rowland, to begin making arrangements for her marriage on March 1 to William Jenkins of Stamford. Miss Pynchon has been visiting her father, Harold C. Pynchon, and Mrs. Pynchon in Chicago. The marriage will take place in Stamford and Mr. Jenkins and his bride will reside there.

Mrs. Kenneth Templeton Goes to Visit New Grandson.

Mrs. Kenneth Templeton of Lake Forest departed last night for Cincinnati to make the acquaintance of her second grandchild, a boy born yesterday morning to Mr. and Mrs. Sidney D. Johnson. The former Josephine Templeton and Mr. Johnson have a daughter, Frederica, who is 18 months old. The new baby is to be named Sidney G. Johnson after his grandfather, on whose birthday he was born. The senior Mr. and Mrs. Johnson live in Rahway, N. J.

Mr. and Mrs. William M. Collins Jr. haven't yet decided on the full name of their new daughter, born on Dec. 26 at the Passavant hospital, but Judy is what she'll be called. The young lady has a 2 year old sister, Deborah. Mrs. Collins is the former Louise Neff.

Altho she spent Christmas day in the hospital, Mrs. R. Gregory Durham will enjoy New Year's in her own home. The Durhams' second son, Anthony Gregory, was born on Dec. 17 at the Chicago Lying-in hospital. Young Master Anthony has a 2 year old brother, Edwin.

Mrs. John Ritchie is entertaining at breakfast today for Miss Janet Jenkins, daughter of Mr. and Mrs. Austin D. Jenkins. The debutante is at home for the holidays from Wheaton college in Massachusetts.

Makes Her Bow to Society at Tea-Dance

[TRIBUNE Photo.]

Miss Barbara Burch, who made her bow to society at a tea-dance yesterday afternoon in the Indian Hill Country club. The bud is the daughter of Mr. and Mrs. Clayton B. Burch of Winnetka.

'Faun' Danced Admirably by Ballet Russe

BY EDWARD BARRY.

At the Auditorium last night the Ballet Russe de Monte Carlo successfully presented the Nijinsky-Debussy classic, "The Afternoon of a Faun."

This statement is much more impressive than it sounds, for the "Faun" is one of the hardest works in the répertoire. To catch its warm, drowsy, sensuous quality, to preserve its antiquity and its sense of distance, and to do all this when it is obvious that the slightest miscalculation will make the ballet merely funny—these add up to a formidable task.

Youri Zoritch mimed this rather dopey faun, whose pursuit of the nymphs is never much more than half-hearted and who seems glad of an excuse to abandon the whole project. He kept skilfully within the limited frame of the piece. Equally successful in avoiding anything which would disturb the delicate balance of the choreography was Jeanette Lauret in the part of the chief nymph. Conductor Franz Allers kept the orchestra serene and dreamlike.

Just preceding the "Faun" versatile Miss Lauret had done a reasonably sultry Zobeide in the company's second performance of "Scheherazade." She does not approach Lubov Tchernicheva in her presentation of the worldly, knowing qualities of Zobeide, but her youthfulness gives the final scene of the tragedy a remarkable poignancy.

Speaking of "Scheherazade," sufficient emphasis has never been placed on the work of Jean Yasvinsky as the Shah Shariar. There is regal dignity in his slightest motion. The terrible struggle at the end between duty and what he regards as weakness is admirably portrayed.

* *

200 Librarians Visit U. of Chicago School

About 200 librarians yesterday attended a meeting in the social science research building at the University of Chicago celebrating the 12th anniversary of the founding of the university's graduate library school. Librarian Helen M. Harris of the Lawson McGhee library, Knoxville, Tenn., presided. Speakers included Frederic Woodward, vice president emeritus of the university; Robert Lester, secretary of the Carnegie Corporation of New York, which has contributed a total of $1,560,000 to the school; President Lucy E. Fay of the Association of American Library Schools, and Louis Round Wilson, dean of the school.

* *

Christmas Cheer Party.

Aquinas, Dowling, Liguori, Madrigal, Marie Tamisier, and Trinity councils of the Ladies of Isabella will combine to give a Christmas cheer party at 1 o'clock tomorrow at St. Mary's training school, at Des Plaines.

* *

Shawnee Dinner-Dance.

Approximately 500 members and guests are expected tonight at the annual New Year's eve celebration and formal dinner-dance at the Shawnee Country club.

Looking at Hollywood
By John Chapman

Hollywood, Cal., Dec. 30.—One of our more imposing British stars prowled around a Beverly Hills shop a few days before Christmas, seeking gifts. The manager waited on him as he poked and examined and kept snorting, "Too much . . . it's an outrage . . . too high . . . You shouldn't be permitted to charge prices like that." The manager, unable to endure it any longer, smoothly replied: "I have seen several of your pictures and I think they pay you too much money."

Very few film folk turned up for the Santa Anita opening, most of them apparently preferring to wait until today—a big charity show—for their first appearance. . . . Hedy Lamarr, Jane Withers' cat, gave birth to six kittens in the seat of Jane's Christmas roadster. Father's name is Rhett Butler. . . . Sixty Twentieth Century-Fox technicians trained to Mexico City today to set up for "Blood and Sand." Tyrone Power and Annabella will fly down Jan. 4, and Linda Darnell will leave a few days later. . . . With all the ten best this and ten best that lists going around, there ought to be a list of players making the most vivid impression in the shortest time—like the double talking fotog in "Arise, My Love." . . . Frank Nugent has turned in his script on Stephen Longstreet's novel, "The Golden Touch." . . . Mr. Zanuck's "Brooklyn Bridge" now isn't going to be about Brooklyn bridge. Plans for the picture began with the purchase of the Roebling book; but, as I understand it, the Roebling family declined to have its name used in the film. For a while it was thought that Don Ameche could build the span under an assumed name. The final revised plan is to make "Brooklyn Bridge" a sort of "Dead End," with all the action taking place beneath the bridge. This, of course, was the locale for "Winterset."

The restaurant table telephone has its uses for conferences and for ordinary showing off, but its most characteristic Hollywood service is as an alibi. Suppose a married celeb goes to a night spot without his wife. It may be—as was one case last week—that the lady couldn't come along on account of just having had a baby. However good the reason for her absence, if it weren't for the telephone tongues would start a wagging and in two hours the rumor of a splitup would be all over town. But, within five minutes of arriving in the night joint, the celeb beckons up the phone and calls the missus and says "Hello, darling, and how are you now," and then he says to the joint at large, "It's my wife. Anybody want to talk to her?" And two or three of her women friends flutter over and say "Hello, darling," and "Yes, he is cold sober and looks very lonely without you and we will take very good care of him." These little duty calls have scotched many a divorce rumor.

Carmen Miranda shudders at what they do to avocados out here. Slicing them and putting them in salads and pouring French dressing over them—phooey! Now you make a Brazilian dessert out of the things and you have something. Peel five avocados, mash them in a bowl, put the goo thru a sieve. Add sugar until it is "verree sweet" and whip. Stir in juice of one lemon, two jiggers of port wine, and whip some more. Pour into sherbet glasses, chill and serve.

Hollywood got a new bit player and a new stand-in last week—Bette Davis and Betty Brewer.

At Warners', Irving Rapper, former dialog director on many Davis pictures, began his first assignment as a director. The picture is "Winged Victory," with Geraldine Fitzgerald and James Stephenson. Miss Davis, who has long been interested in Rapper's career, went on the set and played a bit rôle as a nurse—and fixed it so that the extra who had been engaged for the job would get her pay anyway.

At RKO, Sam Wood was directing "The Devil and Miss Jones." For the rôle of a brat in a shoe store scene he engaged Eileen Brewer, 11 year old sister of Betty Brewer. It was Eileen's first job, and Eileen has always been a little jealous of 13 year old Betty's quick rise to stardom in "Rangers of Fortune." Betty, however, is between pictures at Paramount—so she came over to her kid sister's lot and acted as stand-in for her.

The Warners will probably sign Rita Hayworth for another picture—Mona Maris, who did little for several years and then scored heavily in "Flight from Destiny," has had juicy new offers from several studios—and is holding out for much more than the modest wage she got in the "Destiny" film. . . . Interesting that Ann Sheridan's long suspension did not prevent her from ranking high in the main annual movie poll. . . . Arline Judge, who is bent on making a movie comeback, has done a more or less paradoxical thing for a girl who is returning to the business. She turned down the rôle of Tillie the Toiler—because, if she accepted it, she would have to do eight pictures. She wants 'em one at a time, and all different if possible. . . . Alberto Vila, who can't read much English, got on the loose alone a few days before Christmas and bought his own cards. Result is that people have been getting the strangest things. His producer, for instance, received a card designed to comfort a young girl who has just pulled thru a serious operation and is still in the hospital. . . . Doug. Churchill's magazine party at Ciro's, at which "Our Town" got a big loving cup as the best production of the year—Bette Davis doing the presenting and Martha Scott doing the receiving—was a typically carefree Hollywood affair until F. D. R. made his rearmament speech. A radio had been installed in the main room, and the speech caused an astonishing switch from gay to grim.

Sigma Gamma Pi Alumni Having Jamboree Tonight

The alumni chapter of Sigma Gamma Pi, high school and junior college fraternity, will hold its annual New Year's eve jamboree for members and their guests at the Skyline Athletic club, 188 West Randolph street. It was announced that profits will go to charities. James B. Kellogg, 819 East 50th street, a retiring officer of the chapter, said this year's party will mark the 50th anniversary of the founding of the fraternity at Hyde Park High school. Chapters now exist at Wright City Junior college and Wilson City Junior college, according to Charles Bonner, 6831 South Paxton avenue, alumni managing director.

Modern Music Is Featured on Symphony Bill

Concert in the Great Northern theater, Monday evening, Dec. 30, 1940, by the Illinois Symphony orchestra, Ralph Rose, conducting; Janet Fairbank, soprano. The program:

Symphony No. 96, B-flat major..Haydn
Suite from the Ballet "Billy the Kid" .....Copland
[First concert performance in Chicago.]
Aria, "The Prairie-Grass Dividing" ..... Gassmann
[First performance in Chicago.]
Three Love Lyrics from Whitman ..... Gassmann
[First performance in Chicago.]
Two Skirmishes for Orchestra.....Andè
[First performance in Chicago.]
"New Year's Eve in New York"..Janssen

BY CECIL SMITH.

Remi Gassmann, the young American composer, who now makes Chicago his home and teaches musical theory to the Civic orchestra students, celebrated his 32d birthday in the Great Northern theater last evening. Within the walls of that excellent seat of musical advancement, Janet Fairbank, soprano, and the Illinois Symphony orchestra, conducted by Ralph Rose, gave the first Chicago performance of four of Mr. Gassmann's songs.

All four of the songs—an aria and three love lyrics—are settings of Walt Whitman's poetry. Mr. Gassmann's treatment of the texts is individual to the point of seeming to have little or nothing to do with the poetry.

While he has discovered and consistently maintained a unified musical style of rather bare but clear and understandable dissonance, he has not successfully related this style to the Whitman lines, to say nothing of the Whitman mood. Scansion and inflection are awkward and frequently unnatural. Words, phrases and lines are repeated at will, when an abstract musical pattern requires such sophisticated treatment.

Miss Fairbank hurdled the unnecessary gaucheries of text-setting skillfully, endeavoring with some success to make unimportant monosyllables sound reasonable when they were placed notes higher than the notes used for important and meaningful words. Her voice, larger than in former years, carried well above the orchestra, and her top tones were easy and effective.

The two skirmishes for orchestra by George Andè, "Between a Peg Leg Sailor and a Dog" and "Between a Chicken and a Worm," are bright trifles with realistic sound effects. The first is the better of the two because it has a tune.

Aaron Copland's ballet music for "Billy the Kid" is rather too repetitious for concert presentation, but it is cleanly scored, and shows how much the composer has learned from Stravinsky, Prokofieff and Nadia Boulanger. Werner Janssen's "New Year's Eve in New York," written in 1930, shows, on the other hand, why many critics at that time were afraid that American music had no future. Mr. Rose conducted all the modern music well.

* *

Fraternity Gives Service Award to Dr. Einstein

Dr. Albert Einstein was awarded the national service award of Phi Epsilon Pi, national social fraternity, at its annual convention last night in the Chicago Towers club. The award is made annually for the "richest contribution to essential Jewish life of America." Thirty-one active chapters and 39 alumni associations sent representatives to the convention.

Front Views and Profiles
By June Provines

Musical Criticism.

Yippie, the terrier of Xenia Weicher, sister of Concertmaster John Weicher of the Chicago Symphony orchestra, doesn't listen when Heifetz, Szigeti, and other violinists are on the air, but always listens to Albert Spalding, it was reported to us yesterday. Yippie heard Spalding first about two years ago and moved up to the radio, sat down and listened intently. When Spalding began to play Chausson's *Poeme* with the New York Philharmonic Sunday afternoon, Yippie dashed from the far part of the house to listen to his favorite.

As a matter of fact, Binjy, one of our own terriers, came in to sit beside the radio and listen to Spalding play the Chausson number Sunday afternoon, then walked gravely off when the famous violinist had finished. Binjy couldn't visualize the ballet *Jardin Aux Lilas* to the Chausson music as he listened, tho, or see the lovely lilac dusk of the setting.

WITH A CALENDAR.

I give you time,
A whole new year.
Your heart's desire,
I hope, is here.
—Berenice Minarik.

Mexican Idea.

If you have visited Mexico, you know that the Mexicans flame their streets for persons and events, and that the American movies are popular there. The other day the Sydney Justin Harrises received a letter from Taxco addressed to them at "647 Ann Sheridan Road, Chicago."

Paraphrase.

A shoe convention moves into the Stevens shortly. Well, time wounds all heels, quips a bulletineer.

In the Morning Mail.

As a guest of the Sacred Heart sanitarium during the Christmas holidays I went to my bath about 9 o'clock in the morning before Christmas. I heard the faint strains of Silent Night, Holy Night, and stood for a moment to listen. Then my eyes caught sight of a Franciscan nun crouched on the floor by the bed of a patient. With one hand the nun was stroking the head of the patient, while with the other she held a harmonica to her lips and in subdued tones played the Christmas carol to the listening ears. As I looked the patient's eyelids closed under the caressing touch and the music and she slept.
Margaret M. Feeney.

Christmas Gift Exchange Note.

Alvin Hamburg wants friends to know that his disheveled appearance is caused by the fact that he is a fugitive from an exchange gang.

EVERY GLASS A DELIGHT
Chicago's Grade A milk supply is the envy of many cities not so well favored. Drink your QUOTA daily—children, 4 glasses; grown-ups, 2 glasses.
PURE MILK ASS'N
PMA

Thru the LOOKING GLASS

[TRIBUNE Studio Photo.]

What sort of a back does your evening dress reveal? The skin should be satin smooth, completely free of blemishes and delicately "made up."

Not only the youngsters home from school but mature women as well have complaints at this time of year about backs that are anything but beautiful. The low cut evening dresses reveal back blemishes in all their lack of glory.

What to do? Well, if the problem is freckles the only thing to do is to cover them up with that marvelous preparation that was created to conceal birthmarks. The skin tone can be matched, application isn't too difficult, and results are excellent. If the problem is just an occasional little pimple of the kind that always pops out when you want so badly to look your best you can use a little stick of the same preparation. It camouflages small areas quite efficiently. This stick, by the way, is something all young girls should have. They nearly always get some little skin blemish on face, neck, or back at the most inconvenient times. This stick, used about as a lipstick would be over the blemish and then blended in, can save them a lot of unhappiness.

If the back skin is just scaly and rough try creaming, then scrubbing with a stiff brush and then creaming again. The friction is terribly important, because it carries away the rough little scales that are so disfiguring.

Blackheads and pimples call for intelligent treatment based on exquisite cleanliness. Watch shoulder straps and dress linings to be sure that they're immaculate. Cleanse the skin with a soothing, light cream, then, using a stiff brush or perhaps one of those special blackhead pastes or powders, scrub it well. Don't pick at the blemishes!

ELEANOR NANGLE.

Phi Lambda Kappa Fraternity Opens Convention Here

The 33d annual convention of Phi Lambda Kappa, national fraternity for Jewish physicians and medical students, opened yesterday in the Palmer House.

The convention will close with a banquet tomorrow night when a gold medal will be awarded to the Jewish physician whose contributions to medical science are deemed the most valuable. Membership in the fraternity is not necessary for eligibility for the award.

Officers of the organization will be elected today. A program of entertainment and sightseeing has been arranged for delegates between and after business sessions. Dr. Maurice I. Kaplan is general chairman.

THE SENECA
INDIVIDUALIZED
TOWN HOUSE APARTMENTS
FOR A DAY, WEEK OR YEAR
★
200 EAST CHESTNUT
SUPERIOR 2380

Holidays Bring Superlatives in Party Clothes

BY REA SEEGER.

The many dramatic evening dinner and dance dresses designed expressly for the holidays are unquestionably the most complete roundup of party clothes in town. From the newest dull black sleek affairs of clinging crêpe flashing with gold braid, kid-skin applique, and tricky beadwork, the all white creations that look like vaporous clouds, to the yardage items, some boasting as many as a couple dozen yards of net or frothy tulle in the skirt, the collections are something to make fashion history!

For the very young set, there is a bountiful supply of pale blue, pale pink, pale gold color, and all the scarlet finds, each with wide, wide fluttery skirts, brief bodices and all the glitter of sequins, paillettes and bows of metallic cloth sprinkled hither and yon among the tulle lace and net.

For the more sophisticated college crowd and the debs are collections of slinky white and pastel jerseys with barbaric wide belts handsomely studded with simulated jewels. Or the wickedly black finds that are made of thin, airy materials to swish over taffeta slips, and petticoats. Or the brand new floral crêpes that flaunt the flowers and foliage of rare, exotic South sea island designs. Or the very new and smart crêpe dinner dresses with long fitted sleeves in tangerine gold, or equally distinctive jerseys of combined contrasts such as watermelon pink with jade or emerald green with dull white. Another beauty features a clinging white skirt attached to a breath takingly beautiful blouse top of shimmering silver lamé, the bodice fitted with below-the-elbow length sleeves.

Lace has come into the fashion spotlight. Lovely flattering beige or warm gray or midnight blue, the always charming shell or flesh pink. White lace is combined with black lace, black lace is exquisitely dramatized over pale beige of café au lait chiffon and so on.

White lace is going strong in dresses that are all white, with perhaps bows of green or cerise, and in those made of the snowy white patterned stuff contrasted with soot black. Cinnamon brown spiderweb fine lace is another perfect color for color contrasts. Try flesh pink or delft blue, chartreuse or cherry red with this brown as an alternative for the usual old gold and copper. This brown as well as the superflattering Burgundy red offer two "can't be equaled" shades for the prematurely gray women who reasonably rebel against the more obvious accents of blue or black.

* *

De Molay Installation.

Woodlawn chapter, Order of De Molay, will hold a public installation Thursday evening at the Midway Masonic temple, 6115 Cottage Grove avenue. F. C. Rathje, president of the Chicago City Bank and Trust company, will speak.

BEST & CO.
OF NEW YORK
CHICAGO BRANCH (WINNETKA BEST & CO., INC.) • 700 EAST OAK ST., WINNETKA
PHONE 4388

New North-or-South Colors . . . Our
GABARDINE SHIRTMAKER

35.00

WONDERFUL new colors in our exclusive fly-front Shirtmaker. This favorite of smart women everywhere is already famous for classic quality and fine tailoring. Now, in smooth silky wool gabardine, these fresh colors make it the dress-ideal for North or South. Natural, light beige, coquette blue, postman blue, hunt red, yellow, suntan. Sizes 12 to 40.

CUSTOMERS' PARKING SPACE
CHICAGO CALLS—BRIARGATE 7130 • EVANSTON CALLS—DAVIS 7100
* Reg. U. S. Pat. Off.

The Odor of Violets

By Baynard Kendrick

[Copyright: 1940: By Baynard Kendrick.]

SYNOPSIS.

Leaving their house guest, Cheli Scott, Norma Tredwill goes to the city to break up the romance between her libertine ex-husband, Paul Gerente, and her stepdaughter, Barbara. She sees Barbara leaving Paul's apartment, goes in and finds Paul has been murdered. Duncan Maclain, a blind detective, receives a visitor who claims to be Gerente, with orders in code from the naval intelligence. On a hunch Maclain goes to Paul's apartment and finds Cameron with the dead man. Cameron confesses to the murder, but Maclain doubts his story. Barbara disappears. Norma's stepson, Gilbert, is designing engineer for Bunny Carter, who is head of the aircraft works. In Gilbert's workshop, some one pushes a wardrobe on Norma and she suspects it is Bella, the maid. Col. Gray, head of the New York defense plans, commissions Maclain and his partner, Spud, to investigate spy activities in connection with the murder of Paul and the bombing sight Gilbert has designed. Maclain goes to the Tredwill home with his two seeing-eye dogs, ostensibly to solve Barbara's disappearance. He discovers Gilbert's bombing sight plans have been traced and later finds Bella beheaded. He has noticed the odor of violets in Paul's apartment and noticed it again about Bella. He concludes it is a trademark of a foreign spy system, but believes Bella was murdered because she was working for the naval intelligence while pretending to work for the spies. Maclain goes with Carter to the aviation plant where he hears Louis Madoc, foreman, speak and recognizes the voice of the man who visited him the night of Gerente's murder, pretending to be Gerente. A perfume ad is mailed Norma from the House of Bonnee, and Maclain decodes it, finding it is a message to kidnap him and find the defense plans. He throws the ad out as bait to catch the criminals after he has sent a message to Spud in the city to go to the House of Bonnee, investigate and be ready to capture the kidnap gang. Spud goes there and the sales girl tries to sell him some black violet perfume. Spud refuses to buy and is knocked out by a whiff of it. Upon reviving, he puts up a battle to escape, but is shot. Cameron, who confessed to Gerente's murder, is also working for the intelligence service. The spies think he is locked up under suspicion of murder, but he has been trailing Maclain. He breaks into Maclain's apartment and hears the message on the dictaphone Maclain sent Spud. He reports to Col. Gray.

INSTALMENT XXXVIII.

CAUGHT.

The clerk turned to the switchboard, plugged in Maclain's apartment, and rang the bell.

After a couple of minutes of continuous ringing on the clerk's part, the elevator boy inquired with a jocular air, "Well, what did he say?"

"I'll show him," the clerk said nastily between his teeth. "He can't come into this hotel and just disappear."

He walked out from behind the desk and went to the lobby door.

"Mike," he told the doorman, "get a cop. A burglar just came in here."

"Sure," said Mike. "Where is he?"

"How the hell do I know?" the night clerk demanded. "That sap Thomas took him upstairs and let him off at the 24th floor. He's probably started up there and is working down. Don't let any vans back up here, load, and drive away."

The doorman put a whistle to his lips and whistled shrilly. A taxicab swept up to the curb and stopped.

"Beat it!" said Mike. "I'm trying to get a cop."

"I'll send you one." The cab driver gave a loud Bronx cheer and pulled away.

"You could phone," the elevator boy reminded the clerk when he returned to his desk.

"That's why you're an elevator operator instead of a night manager." The clerk dipped his pen in the ink and threw a blob on the floor. "Well run hotels don't have police cars screaming up to the doors."

"No," said the elevator boy. "They whistle for taxies to carry their burglars away."

"You go to hell!"

An officer, wheezing slightly, lumbered in thru the front door.

"I'm sorry," the clerk told him, "I didn't mean you."

"Where's the burglar?" the cop demanded.

"Ask the elevator boy." The clerk turned back to his transcript. "He took him up to the 24th floor."

"Come on," said the cop efficiently, "I'll have him in the wink of an eye."

Arnold C. Cameron waited on the 24th floor until the elevator had dropped from sight before he stepped into the private lift close by and pushed the button which took him up two flights more. There he rang the bell on Maclain's penthouse door. There was no answer, and after a short wait he took a leather keyholder from his pocket, selected one, and opened the door. A nightlight burned dimly in the small reception room. Cameron went into Maclain's office, turned on soft indirect lights concealed in the molding, and stood still for a while appraising the furniture and equipment. His gray eyes opened a shade wider at sight of the dictaphone.

He took a few soft-footed strides and sat down in Maclain's chair. There he adjusted the transmitter by moving the needle back to zero, let it down on the record, and turned it on.

He sat immobile until Maclain's voice said, "If you find anything suspicious, get in touch with Col. Gray. Tel him that I'm more important than anything for the moment, and to keep an eye on me."

He clicked off the record and put his elbows on the desk. Resting his chin in cupped hands, he stared at the telephone. The number on the dial was Susquehanna 7-0039, Ext. 2.

Cameron puckered his lips, pushed back the chair, and swiftly began to go thru the desk drawers. In the top one on the left-hand side he found another telephone. He dialed a number with automatic precision and leaned back in the chair.

After a few rings some one answered and Cameron said, "Jack, it's me. The barge is loaded with women and children and it's about to go down. They moved too fast for us. Sometime between 9 and 10 o'clock they snatched Maclain and a girl."

The listener's voice broke in crackling insistently over the telephone.

Cameron said, "Sign off for once, will you, and listen to me. The girl's name is Cheli Scott, a visitor at the Crags. She was driving Maclain into the Hartford postoffice. They must have been held up on the road. Police found her deserted car."

"Where are you now?" the voice demanded peremptorily.

"I'm in Maclain's office," said Cameron with a patient sigh. "I highballed it down here to see if I could find something that would give me a lead. Maclain sent a message down to New York by his chauffeur several hours ago. It's on a record. Hold tight and I'll play it to you over the telephone."

He picked up the recording mouthpiece from the combination dictaphone and after a couple of tries succeeded in shutting off the radio and making the mouthpiece talk into the phone.

When Cameron put the telephone receiver to his ear again the voice said excitedly. "That's a pretty kettle of stew. Where does this Bonnee come into the picture?"

"I don't know, do you?"

"No." The voice became icy and authoritative, snapping out orders over the telephone. "Everything's set for a roundup from here to the coast tomorrow night—Christmas eve. Any tipoff now and a whole year's work is undone. Maclain's been let down cold. He thinks he's being protected and he isn't. Get back up to Hartford as fast as you can haul it, and see what you can do."

"And what about the House of Bonnee? I might dig up something there."

"They'll have to wait until tomorrow night. I'll include them in the show."

"But Maclain's been kidnaped," Cameron protested. "He's carrying around a lot of information. God knows what they'll do."

"I don't care if they snatch Jim Farley and nine cabinet members," the voice barked back. "You let that House of Bonnee alone!"

"All right," said Cameron, "but it strikes me that the House of Bonnee is my only chance of ever finding out where they've taken him."

"I'm giving you orders," said the voice. "Let the House of Bonnee alone."

"You're murdering the captain and an innocent girl," Cameron declared metallically and hung up the phone.

He swung around in the chair to look straight down the long dark tube of Patrolman Heeney's police positive. The officer's round moon face hung like a crimson pie over the sight as he lumbered thru the office door.

"Put up your hands," he commanded thunderously.

"Don't shoot," said Cameron pleadingly. "If you miss me the bullet will hit the desk and there's a baby in the drawer."

"Git up," ordered Heeney, "and tell me how you got in here."

"Skeleton key," said Cameron. "How did you?"

"With a pass key," the policeman explained, slightly confused. "What are you doing with a baby in that drawer?"

"It's my little boy," said Cameron. "I brought him in under my coat—I thought his mother was here."

The officer's guileless blue eyes narrowed disapprovingly.

"You're a crook," Heeney said with dawning comprehension. "I've seen your face some place before."

"It's posted from coast to coast," Cameron told him. "Do you ever go into the postoffice?"

"Yes," said Heeney, "to mail letters. What else would I be going in there for?"

"I think you're impersonating an officer," Cameron said. "Sit down in that chair."

"Is it you that's givin' orders?" Heeney demanded, "or is it me?"

"It's me," said Cameron.

[Continued tomorrow.]

Numerology

By Evelyn Holmes

Dec. 31, 1940.

Universal day—A three-day lends more fun and lightheartedness to this New Year's eve. The spirit of let's-forget-it will prevail.

Universal month—The shadow of events to come often is felt by the sensitive, and this month of January which we enter tonight at midnight will carry with it some of the sense of impending grave situations which the year as a whole may bring. It isn't going to be an easy month for many people and those whose personal months are in a lighter vein will find that their own lives are touched a little by the general feeling of defeat in the air. These next few weeks will sound the note of serious facing of problems which this year will bring. It will be as if the world were taking a deep breath before plunging into the responsibilities of bringing order out of chaos.

Would you like to know what kind of a year 1941 will be for you? Send for your personal yearly, monthly and daily guide.

Send this coupon with 10 cents and a stamped, self-addressed envelope to:
EVELYN HOLMES,
Box 382, General Postoffice,
New York City.
[Please print.]
Name ....
Birth Date ....
[Month] [Day] [Year]
Street Address ....
City and State ....

Future of Music Rests in America, Director Asserts

Cleveland, O., Dec. 30 (AP).—The future of music rests with America, Sir Ernest MacMillan, director of the Toronto Conservatory of Music and conductor of the Toronto Symphony, said tonight.

"America has fallen heir to all that is best and noblest in European music, including much that Europeans have stupidly discarded for other than aesthetic reasons. To all this America is adding her own quota and, year by year, is standing more firmly on her own musical feet," he said.

Sir Ernest told the Music Teachers' National association that in the past America has been a musical debtor—an importer rather than an exporter.

Pointing to what he described as "the crumbling of cultural greatness in Europe," the Canadian director said "the flood of first class musicians who have been driven to our shores by troubles in their native lands may postpone natural development, but I fancy it will not be long before our own young conductors will come into their own."

* *

Party at Riverside Club.

A New Year's eve party will be held at the Riverside Golf club tonight.

MOTION PICTURES DOWNTOWN

HAVE FUN FOR '41! Celebrate New Years Eve! TONIGHT in BALABAN & KATZ THEATERS CHICAGO & STATE LAKE Extra late COMPLETE stage and screen programs start at midnight. LATE SHOWS IN ALL BALABAN & KATZ THEATERS

CHICAGO Open 9:30—Reg. Daily Prices to 6 p.m. JACK BENNY FRED ALLEN "LOVE THY NEIGHBOR" MARY MARTIN ROCHESTER ON STAGE! "REVELS of 1941" In Person TAMARA ARREN and BRODERICK

UNITED ARTISTS Op. 8:45—Reg. Prices to 6 p.m. In TECHNICOLOR NELSON EDDY Jeanette MacDONALD "Bitter Sweet" Late News

GARRICK Op. 8:45—Reg. Prices to 6 p.m. TIN PAN ALLEY Alice FAYE · Betty GRABLE Jack OAKIE · John PAYNE Late World News Events

MOTION PICTURES DOWNTOWN

STATE LAKE 25¢ 10:15 a.m. to 6 p.m. World's Fair Roadshow "Streets of Paris" 75 NEW YORK CAST 75 JOHN GARFIELD BRENDA MARSHALL "EAST OF THE RIVER"

ROOSEVELT Op. 8:45—Reg. Prices to 6 p.m. In Magic Technicolor! THIEF OF BAGDAD CONRAD VEIDT · SABU · JUNE DUPREZ

APOLLO Op. 8:45—Reg. Prices to 6 p.m. Wesley Ruggles' "ARIZONA" JEAN ARTHUR WILLIAM HOLDEN Late News

MOTION PICTURES DOWNTOWN

CELEBRATE TONIGHT! AT THE ORIENTAL... McVICKERS... LA SALLE Whoopee at Midnight! in ALL 3 THEATERS! EXTRA LATE SHOWS!

ORIENTAL Op. 10 A.M. 25c to 6 P.M. In Time at Popular Prices! The "Beat the Band" Bunch TED WEEMS AND HIS ORCHESTRA IN PERSON ALSO VAUDEVILLE Steve EVANS · Bobby MAY Moriarity & Dell · J. Stanhope ON SCREEN "THE LONE WOLF KEEPS A DATE" WARREN WILLIAM

McVICKERS MADISON NR. STATE Open 8:45 a.m. 2 HITS JOEL McCREA "FOREIGN CORRESPONDENT" LARAINE DAY Herbert MARSHALL GEO. SANDERS JAS. CAGNEY Ann SHERIDAN "CITY FOR CONQUEST" Frank McHugh

LA SALLE Advance Showings! MADISON at CLARK BETTY GRABLE Don Ameche, "Down ARGENTINE WAY" & "WYOMING," Wallace Beery, A. Rutherford

MOTION PICTURES DOWNTOWN

WORLD PLAYHOUSE 410 S. MICH Cont.—11:15 a. m. to Midnight—35c to 6:30 p. m. CELEBRATE NEW YEAR'S EVE SPECIAL MIDNITE SHOW! No Advance in Prices ROMANCE OF A LOVE SONG SCHUBERT'S SERENADE Hear! "UNFINISHED SYMPHONY" "MOMENT MUSICAL"—"SERENADE" with BERNARD LANCRET as Composer Franz Schubert LILLIAN HARVEY & LOUIS JOUVET

STUDIO VAN BUREN AT MICHIGAN Open 11:15 A. M.—25c to 1:00 EXTRA MIDNITE SHOW TONITE! ". . As spectacular as anything possible . ." —C. J. BULLIET, DAILY NEWS "MANNERHEIM LINE" SPOKEN IN ENGLISH

SOUTH

GALA MIDNITE SHOWS TONIGHT at the following SCHOENSTADT THEATERS

PICCADILLY 51st AND BLACKSTONE —Our Footmen Will Park Your Car Free— JOEL McCREA, "FOREIGN CORRESPONDENT" DOROTHY LAMOUR, "MOON OVER BURMA" EXTRA, DONALD DUCK, "THE BILL POSTER" COMPLETE NEW SHOW MIDNITE GLORIA JEAN ★ HUGH HERBERT "LITTLE BIT OF HEAVEN" "CHAN AT THE WAX MUSEUM"

ATLANTIC MIDWEST PEOPLES WALLACE BEERY "WYOMING" WALTER BRENNAN —Plus— MARJORIE RAMBEAU—ALAN HALE "TUGBOAT ANNIE SAILS AGAIN" ENTIRE NEW SHOW AT MIDNITE COME AS LATE AS 8 P. M. AND SEE BOTH GALA PROGRAMS SENSATIONAL! ACTUAL! DYNAMIC! "WORLD AFLAME" —and— Dead End Kids and Little Tough Guys "GIVE US WINGS"

BRIGHTON BOULEVARD HALFIELD Pat O'Brien "KNUTE ROCKNE, ALL AMERICAN" Betty Grable Don Ameche "DOWN ARGENTINE WAY"
REGENT Cooper-Brennan, "WESTERNER" L. Velez, "Mexican Spitfire Out West"
HARPER Don Ameche—Betty Grable "DOWN ARGENTINE WAY" & Jean, Hersholt, "Dr. Christian Meets the Women"
HYDE PARK 15c Till 8 "CITADEL" Robert Donat—Rosalind Russell
SHAKESPEARE "GIRL from AVENUE A" "Mexican Spitfire Out West"
PIX 15c-6:30, 20c After—Lombard-Laughton Knew What They Wanted & Pastor Hall

MOTION PICTURES SOUTH

CELEBRATE TONIGHT!—GAYEST NEW YEAR'S EVE JAMBOREES IN TOWN AT THESE WARNER BROS. THEATERS PRICE CHANGES AT 6:30 AND 8 P. M. For Picture Schedules Phone TRiangle 1500

AVALON CAPITOL 79th at Stony · Free Parking · 79th at Halsted Both theatres—Midnight Jamborees! Fun and favors for all—Community singing 2 Complete Features After Midnight Revelry! 2 BOTH! Open 1:30 KAY KYSER and His Band in "YOU'LL FIND OUT" PETER LORRE BORIS KARLOFF BELA LUGOSI HELEN PARRISH JAMES CAGNEY ANN SHERIDAN "CITY FOR CONQUEST" FRANK McHUGH DONALD CRISP

STRATFORD 63rd & HALSTED Open 12:45 Stage shows 3:15, 6:15-9:30-12:30 Spectacular stage revue "SHOOT THE WORKS" 35 All-Star Entertainers 35 FEATURING TED COOK with Doris Robbins and 10—Glorified Glamour Girls—10 Precision Spectacles: "South American Way"—"Dude Ranch"—"Santa Fe Trail"—"La Conga" Complete stage & screen show after midnight. No reserved seats. Fun and favors for all! ON THE SCREEN JOHN GARFIELD Tough and tender—a lovable rogue in 'EAST OF THE RIVER' Marjorie Rambeau—Brenda Marshall

BEVERLY 95th-Ashland — Free Parking Paul Whiteman, Judy Garland, Mickey Rooney in "STRIKE UP THE BAND" Complete show after midnight revelry!
JEFFERY 71st-Jeffery Free Parking RHODES 79th-Rhodes Free Parking OGDEN 63rd-Ashland Mickey Rooney Judy Garland "STRIKE UP THE BAND" — Plus — Wallace Beery Leo Carrillo "WYOMING" All 3—"STRIKE UP the BAND" after midnite
GROVE 76th-Cottage—Richard Dix, "MEN AGAINST the SKY" Don Ameche in "DOWN ARGENTINE WAY" "DOWN ARGENTINE WAY" after midnite
HIGHLAND 79th-Ashland—Free Parking "Tugboat Annie Sails Again" Don Ameche in "DOWN ARGENTINE WAY" "DOWN ARGENTINE WAY" after midnite
COSMO 79th-Halsted—Walter Brennan, Gary Cooper, "The WESTERNER" Pat O'Brien, 'KNUTE ROCKNE, All American' Last feature starts after midnight revelry!
SHORE 75th-Kingston—Don Ameche in "DOWN ARGENTINE WAY" and Pat O'Brien, "KNUTE ROCKNE, All American" Last feature starts after midnight revelry!
FROLIC 55th-Ellis—Don Ameche in "DOWN ARGENTINE WAY" and Pat O'Brien, "KNUTE ROCKNE, All American" "DOWN ARGENTINE WAY" after midnite Note! Price change at 6:30 P. M. only!
OAKLAND 3947 Drexel—Richard Arlen "DEVIL'S PIPELINE" Pat O'Brien, 'KNUTE ROCKNE, All American' "Knute Rockne, All American" after midnight. Note! Price change at 6:30 P. M. only!

NEW YEAR'S EVE MIDNIGHT SHOWS TONIGHT AT THE FOLLOWING THEATERS—MARQUETTE COLONY CHELTEN HIGHWAY
COLONY 59th-Kedzie—Mickey Rooney, Judy Garland in "Strike Up the Band" Dead End Kids and Little Tough Guys in "GIVE US WINGS"
HIGHWAY 63rd & Western MARQUETTE 63rd & Kedzie DON AMECHE BETTY GRABLE in "Down Argentine Way" Plus PAT O'BRIEN GALE PAGE in "KNUTE ROCKNE, ALL AMERICAN"
CHELTEN 79th-Exchange—Gary Cooper, Walt. Brennan in "The Westerner" JANE WITHERS, KENT TAYLOR in "GIRL FROM AVENUE A"

COMMERCIAL 9150 Commercial—Op. 11:30 Jon Hall, Lynn Bari, "KIT CARSON" & Dead End Kids and Little Tough Guys in "GIVE US WINGS" GALA MIDNIGHT NEW YEAR'S EVE SHOW COMPLETE NEW SHOW STARTS at 10:30
JACKSON PK. PAT O'BRIEN, "KNUTE ROCKNE, All American" D. Ameche, B. Grable, 'Down Argentine Way' LATE NEW YEAR'S EVE SHOW
LEX 1162 E. 63rd—Open 11:30 A. M. Daily Pat O'Brien in "KNUTE ROCKNE" and ANN SOTHERN in "DULCY"
RAMOVA 35th-Halsted—Mickey Rooney, Judy Garland, Paul Whiteman "STRIKE UP THE BAND"
KIMBARK 6240 Kimbark—Mat. 15c 'til 6:30 3 Feats.: "WHO IS GUILTY" "THE DURANGO KID"—"MEET THE WILDCAT"
MICHIGAN 110 E. Garfield—Wallace Beery, "WYOMING" Judy Garland and MICKEY ROONEY in "STRIKE UP THE BAND"
SUN 7219 S. Went.—4 Hits—Late Show Tonite 3 Stooges Comedy Riot—Mickey Mouse "Who Killed Aunt Maggie?" Wendy Barrie Chas. Laughton, Melvyn Douglas, Boris Karloff "Old Dark House"
MIDWAY GALA NEW YEAR'S EVE SHOW! "Return of Dr. X" H. Bogart DON AMECHE SONJA HENIE "HAPPY LANDING" Mat., "Forged Passport," P. Kelly, J. Lang
WOODLAWN LATE SHOW TONITE Thrill Hits! Bela Lugosi "DEVIL BAT," "One Wild Night," J. Lang D. Baldwin—Mat.—"Phantom of Chinatown"
RAY 3 Hits—Joan Bennett, Lloyd Nolan, Francis Lederer, "I MARRIED A NAZI" "Millionaires in Prison" Lee Tracy, "Prairie Law"
ARK Late Show Tonite—Jas. Cagney, Humphrey Bogart, "Oklahoma Kid," "Day the Bookie Wept," B. Grable, J. Penner—Mat.—"Tip-Off Girl"

MOTION PICTURES DOWNTOWN

CELEBRATE AT THE PALACE TONIGHT SPECIAL BIG GALA NEW YEAR'S EVE MIDNIGHT SHOW · PERFORMANCE STARTS Promptly at 12 Midnite

RKO PALACE RANDOLPH AT LA SALLE TODAY 8:45 A.M. AS A NOVEL IT WAS DARING—AS A PICTURE IT'S SENSATIONAL!

GINGER ROGERS, as "KITTY FOYLE," America's White-Collar Girl, heroine of the sensational novel by Christopher Morley: The Natural History of a Woman: With DENNIS MORGAN, JAMES CRAIG, Eduardo Ciannelli, Ernest Cossart Gladys Cooper. Directed by Sam Wood, who made "Goodbye, Mr. Chips."

"KITTY FOYLE" RKO RADIO Picture

Plus His NEWEST Hit! "THE SAINT IN PALM SPRINGS" with GEO. SANDERS WENDY BARRIE

MONROE Wallace BEERY "Wyoming" Mickey Rooney—Judy Garland "STRIKE UP THE BAND" Gala Midnight Show Tonight!

WOODS Randolph and Dearborn Sts. 7:45 A.M. Continuous to 7 A.M. FIRST EXCLUSIVE CHICAGO SHOWING DOUBLE MYSTERY SHOW! Sherlock Holmes "MURDER AT THE BASKERVILLES" and Edgar Wallace's "CHAMBER OF HORRORS" EXTRA LATE SHOW TONITE

CLARK "KIT CARSON" Clark at Madison JON HALL—LYNN BARI Andy DEVINE "THE DEVIL'S PIPELINE" EXTRA! Dramatic News Review of 1940 Gala Midnight Show Tonight!

TELENEWS THE NEWS REEL THEATER State-Rand.—Cont. from 8:45 a.m. A HAPPY NEW YEAR TO ALL EXTRA LATE SHOWS TONIGHT

NORTHWEST

MONT CLARE GRAND AVE AT HARLEM MIDNIGHT SHOW TONITE DOROTHY LAMOUR "Moon Over Burma" JOEL McCREA—LARAINE DAY "FOREIGN CORRESPONDENT"

ADMIRAL 3940 Lawrence—Open 1:30 James Stewart, Chas. Ruggles Rosalind Russell, "NO TIME FOR COMEDY" L. Velez, "MEXICAN SPITFIRE OUT WEST" MIDNITE SHOW TONITE Party Favors Singing—Fun Extra! Added Midnite Show Only Surprise Feature First Showing

TIFFIN NORTH AVE. AT KARLOV FREE PARKING MICKEY ROONEY—JUDY GARLAND "STRIKE UP THE BAND" Wallace Beery, Leo Carrillo, "WYOMING" NEW YEAR'S EVE MIDNITE SHOW

METRO 3308 Lawrence Ave.—James Stewart, Ros. Russell, 'NO TIME for COMEDY' Jane Withers "GIRL FROM AVENUE A" EXTRA LATE SHOW TONIGHT

PATIO 6008 Irving Park—Jon Hall, Lynn Bari, "KIT CARSON" Don Ameche, Betty Grable, "Down Argentine Way"

MILFORD Pul.-Milw.—15c 5-6:30, 20c Aft. 6:30 Lds. Coupon for Gravy Boat—15c Adm. "The Westerner" & "Calling All Husbands"

NORTH

JULIAN 815 Belm. 15c 1:30 6:30 20c After 6:30 Johnny Mack Brown, "LAW AND ORDER" Gabby Hayes, Roy Rogers, "YOUNG BILL HICKOK" 3 Stooges Comedy and Orphan Duck Cartoon
SHERIDAN 4036 Sheridan—Deanna Durbin, M. Auer, "SPRING PARADE" Gary Cooper, Paulette Goddard and Madeleine Carroll in "NORTH WEST MOUNTED POLICE" EXTRA LATE SHOW TONIGHT See a Complete Program Starting at Midnite
VOGUE 3812 Bdy. DEVON 6225 Bdy. N. CENTER 4031 Lincoln Avenue Mickey ROONEY Judy GARLAND "STRIKE UP THE BAND" and Wallace Beery in "WYOMING" EXTRA LATE SHOW TONIGHT
MODE 3912 Sheridan Rd.—Jon Hall and Lynn Bari, "KIT CARSON" Plus ANN SOTHERN, R. Young, Ian Hunter, 'DULCY' EXTRA LATE SHOW TONIGHT
400 6746 Sheridan 15c 1:30 6:30 20c After 6:30 Full Price Tyrone Power, "BRIGHAM YOUNG," Rosalind Russell, James Stewart, 'NO TIME FOR COMEDY' EXTRA LATE SHOW TONIGHT
BIOGRAPH 2433 Linc. Open 12:45 DAVIS 4614 Linc. VIC Sheffield & Belmont Pat O'Brien, Gale Page "KNUTE ROCKNE, ALL-AMERICAN" Ameche, Betty Grable and Carmen Miranda 'DOWN Argentine WAY' EXTRA LATE SHOW TONIGHT
BUCK'M 3310 N. Clark—Dead End Kids in "GIVE US WINGS" and The Dead End Girls in "GIRLS UNDER 21" EXTRA LATE SHOW TONIGHT
ARGMORE 1040 Argyle 15c 1:30 Until 6:30 P.M. SPENCER TRACY in "NOW I'LL TELL" Jean Arthur in "MORE THAN A SECRETARY" EXTRA LATE SHOW TONIGHT

NORTHWEST

Celebrate New Year's Eve TONIGHT IN ALL BALABAN & KATZ THEATERS HARDING: Midnight Organ Songfest and Community Singing—Followed by TWO FEATURES! CONGRESS: Gala Stage Show Starts 11 P. M. and Midnight Songfest Followed by 2 Features! EXTRA! AT TERMINAL, CRYSTAL, BILTMORE, BELPARK & WILL ROGERS; FREE FAVORS, HORNS & NOISEMAKERS—Gala Organ Songfest at Midnight—Followed by 2 Complete Features!

HARDING Price Changes 6 and 8 EXTRA at MIDNIGHT Organ Songfest and Community Singing; Followed by TWO COMPLETE FEATURES Myrna Loy, M. Douglas, '3d Finger, Left Hand' Plus Cary Grant, in "Howards of Virginia"
CONGRESS Doors Open 1:30 P. M. Price Changes 6 and 8 P. M. Deanna Durbin, Bob Cummings, 'Spring Parade' Dot. Lamour, Robt. Preston, 'Moon Over Burma' Extra—ONE SHOW ONLY Starts 11 P. M. GIANT STAGE REVUE Headed by Alabam's "Golden Nudist" INEZ GAMBLE—IN PERSON Gala Midnight Songfest followed by 2 Features
GATEWAY Doors Open 1:30 P. M. Price Changes 6 P. M. Midnite Songfest Followed by Two Features! Lucille Ball, Rich. Carlson, "Too Many Girls" John Garfield, Brenda Marshall, 'East of River'
EXTRA—ALL 3 THEATERS! PRICE CHANGES TODAY AT 6 & 8 P. M. MIDNIGHT SHOW—FREE Favors, Horns and Noisemakers! Gala Organ Songfest Promptly at Midnight Followed by Two Features!! TERMINAL Doors Open 1:30 BILTMORE Doors Open 1:30 CRYSTAL Doors Open 1:30 MICKEY ROONEY JUDY GARLAND Paul WHITEMAN "STRIKE UP THE BAND" & WALLACE BEERY ANN RUTHERFORD LEO CARRILLO "WYOMING"
BELPARK Price Change 6 p.m. Will Rogers Price Change 6 p.m. PAT O'BRIEN "KNUTE ROCKNE, ALL AMERICAN" & BETTY GRABLE DON AMECHE "DOWN ARGENTINE WAY" EXTRA AT BOTH THEATERS TONIGHT! MIDNIGHT SHOW! Free Favors, Horns, and Noisemakers! Gala Organ Songfest Promptly at Midnight. Followed by Two Features!!

EMBASSY 3940 Fullerton Ave. IRVING 4003 West Irving Park Don Ameche and Betty Grable, "DOWN ARGENTINE WAY" Pat O'Brien, Gale Page "KNUTE ROCKNE, ALL-AMERICAN" EXTRA LATE SHOW TONIGHT
LIBERTY 3705 Full. 15c 1:30 6:30 20c After 6:30 ALL DAY AND FAR INTO THE NIGHT A SCREWY, SLAP HAPPY, BELLY LAFF SHOW Laurel & Hardy, "BEAU HUNKS," Bob Burns & Jerry Colonna, "COMING 'ROUND the Mountain" Leon Errol in "BUSTED BY A BEARD" Plus Andy Clyde, "FIREMAN SAVE MY CHOO CHOO" 'PLEASED TO MITT YOU' & Donald Duck Riot EXTRA LATE SHOW TONIGHT
CROWN 1807 Division—Wallace Beery, "WYOMING" Judy Garland and Mickey Rooney, "STRIKE UP THE BAND" EXTRA LATE SHOW TONIGHT
AVON 3327 Full. 15c 1:30 6:30 20c After 6:30 Full Price UNCENSORED! UNCUT! "PASTOR HALL" and GARY COOPER in "THE WESTERNER" EXTRA LATE SHOW TONIGHT

DRAKE 3548 Mont.—Op. 1:30 PORTAGE 4050 Milw.—Op. 1:30 —At Both Theatres— ANN SOTHERN "DULCY" Jon Hall—Lynn Bari "KIT CARSON"

★ AT BOTH THEATRES ★ COMPLETE NEW SHOW STARTS 11:45 P.M. DRAKE 3548 MONTROSE PORTAGE 4050 MILWAUKEE Midnite Show Tonite! Jamboree of Fun ON Stage ★ ON Screen GREET the NEW YEAR ON STAGE ★ 10 VODVIL ACTS Miller & His Boys · Lucille & Watson Twirling Tops · Flowers Trio · Berny Danna Darro & Her Dogs · Rambling Four Jack Mattens · Rimmer Four · Gene & Bob PARTY FAVORS · FUN GALORE ON SCREEN—1st SHOWING—Jean HERSHOLT "Dr. Christian Meets the Women"

ALAMO 3639 Chicago Ave.—Gift Night! PAUL WHITEMAN, JUDY GARLAND MICKEY ROONEY 'STRIKE UP THE BAND' Wallace Beery, Leo Carrillo, "WYOMING" SPECIAL NEW YEAR'S EVE MIDNIGHT SHOW
REVUE 15c to 6:30—After, 20c—Full Price Gloria Jean, "The Underpup" Don Ameche, Al Jolson, "SWANEE RIVER" Late Show Tonite—Party Favors—Singing
JEFF 15c to 6:30—After, 20c—Full Price "Pals of the Silver Sage" Thrill Mystery, "Phantom of Chinatown" Late Show Tonite—Party Favors, Hats, Horns
FOX 15c to 6:30—"Mexican Spitfire Out West" J. Stewart, "No Time for Comedy" Late Show Tonight Party Favors Singing—Fun
RIVOLI Elston-Mont.—15c 5-6:30, 20c After 6:30 "The Westerner" & Calling All Husbands Ladies Coupon for Gravy Boat Redeemed—25c Adm.
LOGAN Milwaukee at Sawyer—Open 1:30 Jon Hall, "KIT CARSON" Jean Hersholt, "Dr. Christian Meets the Women"

NORTH

Celebrate New Year's Eve TONIGHT IN ALL BALABAN & KATZ THEATERS UPTOWN-GRANADA-BELMONT and HOWARD Gala Midnite Organ Songfests Followed by Two Features . . . 2 Features After Midnite at Riviera Last 2 Features Start 10:45 at PANTHEON, CENTURY, NORTOWN, NORSHORE COVENT, and CINE' THEATERS

UPTOWN BROADWAY LAWRENCE Doors Open 1:30—Price Changes at 6 and 8 P. M. Midnight Community Sing and Organ Songfest Followed by 2 COMPLETE FEATURES—2 CLAUDETTE COLBERT, RAY MILLAND "ARISE, MY LOVE" & TYRONE POWER LINDA DARNELL BASIL RATHBONE "THE MARK OF ZORRO"

GRANADA Open 1 P. M.—Price Change 6 & 8 P. M. Midnite Organ Songfest—2 Feats. Aft. Midnite Myrna Loy, Melvyn Douglas, Lee Bowman, "Third Finger, Left Hand" & Cary Grant, Martha Scott, "The Howards of Virginia"
RIVIERA DOORS OPEN 1:30 Price Change 6 & 8 P. M. Midnite Songfest—2 Features After Midnite Ed. G. Robinson, 'DISPATCH From REUTERS' Allan Jones, Abbott & Costello, Nancy Kelly, "ONE NIGHT IN THE T-R-O-P-I-C-S"
PANTHEON Doors Open 1:30 P. M. Price Change 6 & 8 P. M. Last Two Features Start 10:45 P. M. Deanna Durbin, Bob Cummings, 'Spring Parade' Dot. Lamour, Robt. Preston, "Moon Over Burma"
All 3 THEATERS Price Change 6 & 8 P. M. Last Two Features Start at 10:45 P. M. CENTURY Doors Open 1:30 NORTOWN Doors Open 1:30 NORSHORE Doors Open 1:30 JOHN GARFIELD BRENDA MARSHALL "EAST OF THE R-I-V-E-R" LUCILLE BALL RICHARD CARLSON FRANCES LANGFORD "TOO MANY GIRLS"
BELMONT Op. 1:30. New Show Today! Price Change at 6 P. M. Tonight! Free Favors, Horns & Noisemakers! Gala ORGAN Songfest 9:15 & 12 Midnight Basil Cristol at Organ—2 Features After 12 Lucille Ball, Richard Carlson, Ann Miller, Frances Langford, "Too Many Girls" & John Garfield, Brenda Marshall, 'East of the River'
LAKESIDE Pr. Chgs. 6. Pat O'Brien, 'Knute Rockne, All American' Betty Grable, Ameche, 'Down Argentine Way'
COVENT Richard Dix, Edmund Lowe, "MEN AGAINST THE SKY" Plus Dead End Kids, "GIVE US WINGS" Pr. Chg. 6 p. m. Last 2 features 10:40 p. m.
CINE' Op. 1:30—Price Change 6 P. M. Pat O'Brien, Ronald Reagan in "KNUTE ROCKNE, All American" & Betty Grable, Don Ameche, 'Down Argentine Way' Last TWO FEATURES Start at 10:40 p. m.
HOWARD Howard St. "L"—Open 1:30 Price Changes 6:00 P. M. Midnite Show Free Favors, Horns, Noisemakers Gala Organ Songfest Followed by 2 Features Marjorie Rambeau, Don. Reagan, Jane Wyman, Alan Hale, 'TUGBOAT ANNIE SAILS AGAIN' Rochelle Hudson in "GIRLS UNDER 21"

The Esquire Alfred Hitchcock's "FOREIGN CORRESPONDENT" JOEL McCREA, HERBERT MARSHALL LARAINE DAY, ROBERT BENCHLEY AND THE ESQUIRE HOUR Feature at 2:36, 5:03, 7:31, 10:00 & 12:37 Last Complete Show Starts at Midnight

CINEMA Chicago at Michigan Review 6:35 8:35-10:35 Feature 7:15 9:15-11:15 MERLE OBERON "OVER THE MOON" a gay, witty, unconventional comedy with satirical social implications, and amusing, discreet improper situations; a background of culture and sophistication

ADELPHI 7074 N. Clark 2 to 6:30 15c from 6:30 to 8:30 20c Maureen O'Hara—Lucille Ball—L. Hayward "DANCE GIRL, DANCE" J. Withers, K. Taylor, "Girl from Avenue A" Midnight Frolic & Gift Surprises Also Noise Makers and Favors Free After 8:30 p.m. Admission: 30c, 8:30 p.m. to Midnite See 2 Complete Features After Midnight

LITTLE GERMAN 2153 LINCOLN AVE. Continuous 6 P. M. 7TH WEEK—EXCLUSIVE FIRST SHOWING "BLITZKRIEG" Official GERMAN FILM RECORD of CAMPAIGN in HOLLAND, BELGIUM & FRANCE —ALL ENGLISH DIALOGUE—

ROSEWOOD Open 3 Feats.—"MARGIE" 1:30 Auer-Jenkins-N. Grey MIDNIGHT SHOW TONIGHT! "THE WESTERNER," G. Cooper, W. Brennan 'PUBLIC DEB NO. 1,' G. Murphy, B. Joyce "SERVICE with the COLORS"—Song Reels—Others
WINDSOR 1225 N. Clark—Open 1:30 DEAD END KIDS Little Tough Guys, "Give Us Wings" and WALLACE BEERY in "WYOMING" Gala New Year's Eve Midnight Show Tonite NOISE MAKERS, SURPRISES and SONGS
BRYN MAWR OPEN 1 P.M. 15c TO 6:30 MIDNITE SHOW TONITE 2 Complete Features—Starts from 12 "Down Argentine Way," "Knute Rockne"
DE LUXE 1141 WILSON AVE.—Open 1:30 D. Ameche, "Down Argentine Way" Pat O'Brien, 'KNUTE ROCKNE, ALL AMERICAN' MIDNITE SHOW TONIGHT
RIDGE Devon at Clark—15c to 6:30 Jon Hall in "KIT CARSON" Lupe Velez, "MEXICAN SPITFIRE OUT WEST" Dinnerware Free to Ladies Mat Only with Eve. Ad.
PLAZA 308 W. North Ave.—Family Day Matinee and Evening 2 FEATURES—ALL SEATS 10c
COED 15c 5:45 to 6:30—Morse "L" Sta. Garfield, "Flowing Gold" Maureen O'Hara, "DANCE, GIRL, DANCE" Extra Late Show—Community Sing—Favors
GOLD COAST CLARK at NORTH AVE. Always 15c—Bob Burns Jerry Colonna, 'Comin' Round the Mountain'
LAKE SHORE 3175 BROADWAY—Op. 1:30 Mischa Auer, "MARGIE" Gary Cooper, Walter Brennan, 'THE WESTERNER'
LINCOLN 3164 Lincoln Ave.—Kent Taylor Jane Withers, "Girl from Avenue A" Gary Cooper, Walter Brennan, "The WESTERNER"
CALO 5400 N. Clark Street—Open 1:30 Don Ameche, 'DOWN ARGENTINE WAY' Pat O'Brien, 'KNUTE ROCKNE, ALL AMERICAN'

WEST

4 STAR 2418 W. Madison—Pat O'Brien, Ronald Reagan, "KNUTE ROCKNE" Richard Arlen, Andy Devine, "The Devil's Pipeline"
LEXINGTON 115 S. Crawford—OPEN 1:30 "RHYTHM ON THE RIVER" "THEY KNEW WHAT THEY WANTED"
IMPERIAL Don Ameche, Betty Grable "DOWN ARGENTINE WAY" Roy Rogers, "YOUNG BILL HICKOK"

WEST

Celebrate New Year's Eve TONIGHT IN ALL BALABAN & KATZ THEATERS MARBRO, PARADISE, SENATE Gala Midnite Organ Songfest Followed by Two Features CENTRAL PARK: Two Complete Features After Midnight MANOR AND STATE: Late Complete New Year's Eve. Shows.

MARBRO MADISON CRAWFORD Doors Open 1:15—Price Changes 6 and 8 P. M. CLAUDETTE COLBERT-RAY MILLAND in "ARISE, MY LOVE" & TYRONE POWER LINDA DARNELL BASIL RATHBONE "THE MARK OF ZORRO" MIDNIGHT COMMUNITY SING and ORGAN SONGFEST, Followed by Two Complete Features

PARADISE Open 1:30 Price Change 6 & 8. Today! NEW SHOW Deanna Durbin Robt. Cummings "SPRING PARADE" & Dot. Lamour Preston Foster 'MOON Over BURMA' Celebrate Here! MIDNIGHT COMMUNITY SINGING AND O-R-G-A-N SONGFEST Followed by Two Complete FEATURES—Two
SENATE Price Changes 6 & 8 P. M. Mickey Rooney, Judy Garland, Paul Whiteman, "STRIKE UP THE BAND" & Wallace Beery, Leo Carrillo, "WYOMING" CELEBRATE HERE AT MIDNIGHT FREE FAVORS, HORNS & NOISEMAKERS! ORGAN SONGFEST and Community Singing
All Three Theaters Price Changes at 6 P. M. CENT. PK. STATE MANOR MICKEY ROONEY JUDY GARLAND "STRIKE UP THE BAND" & WALLACE BEERY in "WYOMING" Celebrate Here! Late Complete New Year's Eve Show and COMMUNITY SONGFEST at STATE and MANOR AFTER 10:45 P. M. AT CENTRAL PARK AT 12 MIDNIGHT!

AMERICAN 8 N. Ashland—Dead End Kids "GIVE US WINGS" Plus The Dead End Girls in "GIRLS UNDER 21" EXTRA LATE SHOW TONIGHT
B'DY STRAND 1641 Roosevelt Rd. Judy Garland and Mickey Rooney in "STRIKE UP THE BAND" Leo Carrillo, Wallace Beery in "WYOMING" EXTRA LATE SHOW TONIGHT
JOY 1611 Roosevelt—Johnny Mack Brown, "LAW AND ORDER," Andy Devine, Arlen, "DEVIL'S PIPELINE," Laurel & Hardy
CRAWFORD 19 S. Craw.—Richard Arlen, "The DEVIL'S PIPELINE" Plus "DR. CHRISTIAN MEETS THE WOMEN" GIANT MIDNITE PREVIEW SHOW COME AT 9:45 and SEE the Regular PROGRAM Plus "KIT CARSON" and Ann Sothern, "DULCY"
BYRD Madison at Cicero—Pat O'BRIEN, "KNUTE ROCKNE, All-American" EXTRA LATE SHOW TONIGHT
WEST END 121 N. Cicero 15c 1:30 6:30 20c After 6:30 Roy Rogers in "BILLY THE KID RETURNS" 3 Mesquiteers, "RIDERS of WHISTLING SKULL" Plus Laurel & Hardy and Harry Langdon Comedy EXTRA LATE SHOW TONIGHT

MARSHALL SQ. 2875 W. Cermak Rd. Wallace Beery Ann Rutherford in "WYOMING" Dead End Kids in "GIVE US WINGS" SPECIAL NEW YEAR'S EVE SHOW! Entire Change of Bill—MICKEY ROONEY, JUDY GARLAND, 'STRIKE UP THE BAND' Dead End Girls in 'GIRLS UNDER 21'
MADLIN 15c To 6:30 20c To Closing Full Price 1910 W. Madison. 'I'M NOBODY'S SWEETHEART' SONJA HENIE, "SECOND FIDDLE"
SAVOY 4346 W. Madison—Tom Brown Nan Grey, "MARGIE" Gary Cooper, W. Brennan, "The Westerner" EXTRA—LATE NEW YEAR'S EVE SHOW

Celebrate New Year's Eve TONIGHT IN ALL BALABAN & KATZ THEATERS TIVOLI and SOUTHTOWN Gala Midnight Organ Songfest Followed by Two Features TOWER and MARYLAND Extra Late Complete New Year's Eve. Shows

TIVOLI COTTAGE GR. Doors Open 1:00—Price Changes at 6 & 8 P. M. Midnight Community Sing & Organ Songfest FOLLOWED BY 2—COMPLETE FEATURES—2 CLAUDETTE COLBERT—RAY MILLAND in "ARISE, MY LOVE" & TYRONE POWER LINDA DARNELL BASIL RATHBONE "THE MARK OF ZORRO"

SOUTHTOWN Doors Open 1:15—Price Changes at 6 & 8 P. M. Midnight Community Sing & Organ Songfest FOLLOWED BY 2—COMPLETE FEATURES—2 MYRNA LOY and MELVYN DOUGLAS in "Third Finger, Left Hand" Plus Cary Grant, Martha Scott, Richard Carlson "Howards of Virginia"

TOWER ● NEW SHOW! Price Changes 6 & 8. Extra Late Complete Show Starts 10:30 P. M. Community Singing Deanna Durbin, Bob Cummings, 'Spring Parade' Lucille Ball, Rich. Carlson, "Too Many Girls"
MARYLAND Price Changes at 6 P. M. Extra Late Complete Show Starts 10:30 P. M. FREE FAVORS, H-O-R-N-S & N-O-I-S-E-M-A-K-E-R-S Rooney & Garland, 'STRIKE UP THE BAND' & Wallace Beery, Leo Carrillo, "WYOMING"
REGAL Gary Cooper, Madeleine Carroll, "NORTH WEST Mounted Police" Dick Powell, Ellen Drew, "Christmas in July"
"MET" 47th-So. Parkway—Ronald Reagan "TUGBOAT ANNIE SAILS AGAIN" Dead End Kids, "GIVE US WINGS" Thriller
HAMILTON 71st-Paxton—Ian Hunter Ann Sothern in "DULCY" Pat O'Brien, "KNUTE ROCKNE, All American"

● SUBURBAN ●

EVANSTON

B&K VARSITY Show Starts 1:00 P. M. Prices Change 6 & 8 P. M. Myrna Loy, Mel. Douglas, 'Third Finger, Left Hand' & James Cagney, Ann Sheridan, 'City for Conquest' SPECIAL MIDNIGHT SHOW! —COMMUNITY SINGING— Plus Two Complete FEATURES After Midnight
STADIUM 1700 Central St.—Open 1:15 3 Features—Richard Arlen ANDY DEVINE "DEVIL'S PIPELINE" "KIT CARSON" JON HALL LYNN BARI TOM BROWN NAN GREY "MARGIE"
B&K VALENCIA Price Change 6:00 P. M. Last Show Starts 10:45 Betty Grable, Ameche, "Down Argentine Way" & Pat O'Brien, "KNUTE ROCKNE, All American"
B&K CORONET Doors Open 5:45 P. M. Price Change 6:00 P. M. Gary Cooper, Walt. Brennan, "WESTERNER" Plus Robert Montgomery, "HAUNTED HONEYMOON"

WILMETTE

WILMETTE Op. 1:30 20c-6:30 MIDNITE SHOW PAT O'BRIEN—GALE PAGE "KNUTE ROCKNE, ALL AMERICAN" JAMES STEWART—ROSALIND RUSSELL "NO TIME FOR COMEDY" Last Complete Show, 10:30—Rockne, 12:00

HIGHLAND PARK

ALCYON "East of the River" JOHN GARFIELD—BRENDA MARSHALL Warren William 'Lone Wolf Keeps a Date'

OAK PARK

LAMAR It's NEW! It's SMART! Gary Cooper, Paulette Goddard, Madeleine Carroll in "NORTH WEST MOUNTED POLICE" Plus Penny Singleton, "BLONDIE PLAYS CUPID" EXTRA LATE SHOW TONIGHT
LAKE Lake and Marion Sts.—Wallace Beery, in "WYOMING" Plus Judy Garland, MICKEY ROONEY in "STRIKE UP THE BAND" EXTRA LATE SHOW TONIGHT
SOUTHERN 828 S. Oak Pk. 15c 1:30-6:30 20c After 6:30 IT'S NEW! IT'S STUNNING! Hugh Herbert Laff Riot "LA CONGA NIGHTS" "GIRL FROM AVENUE A" and 4 Color Cartoons EXTRA LATE SHOW TONITE
TOWN Roosevelt & Austin 15c 1:30 6:30 20c After 6:30 Full Price Double Thrillers! "PHANTOM OF CHINATOWN" Robert Montgomery, "HAUNTED HONEYMOON" EXTRA LATE SHOW TONIGHT

LOMBARD

DU PAGE Main-St. Charles—Ann Sothern Ian Hunter, "DULCY" Pat O'Brien, "Knute Rockne, All American"

NO MAN'S LAND

MIDNIGHT SHOW TONITE "FOREIGN CORRESPONDENT" JOEL McCREA—LARAINE DAY HERBERT MARSHALL—ROBT. BENCHLEY "A LITTLE BIT OF HEAVEN" GLORIA JEAN—HUGH HERBERT LAST 2 FEATURES 10:30—"FOREIGN CORRESPONDENT"—12:00 MIDNIGHT OPEN 12:30 TEATRO 25c TO 6:30

GLENCOE

"MOON OVER BURMA" DOROTHY LAMOUR—PRESTON FOSTER and SCREEN VARIETIES with THE LATEST MARCH OF TIME LATE SHOW—LAST FEATURE AT 10:45 OPEN 1:30 GLENCOE 25c TO 6:30

CICERO

PALACE Gary Cooper Walter Brennan "WESTENER" Tom Brown and Nan Grey in "MARGIE" Entire New Midnite Show! Come as late as 8 p.m. & see both complete shows JON HALL ★ LYNN BARI ★ WARD BOND "KIT CARSON" —and— Jean Hersholt—Rod La Roque "Dr. Christian Meets the Women"
VILLAS 5603 Cermak—Until 4—'Mexican Spitfire Out West' & 'Kit Carson' Entire New Year's Eve Show Starting 6 p.m. Free Favors, Horns and Noise Makers 'Down Argentine Way,' 'Knute Rockne, All American'

AUSTIN

PLAISANCE 'HAUNTED HONEYMOON' "MARGIE," Nan Grey New Year's Eve Midnight Show Tickets on Sale at 9:30—No Reserved Seats "The Westerner," Gary Cooper, W. Brennan "Girl from Avenue A," J. Withers, K. Taylor Come at 9:30—See the Regular Show and Midnight Preview at No Additional Cost
SYMPHONY 4937 W. Chicago—Don Ameche "DOWN ARGENTINE WAY" Pat O'Brien, "KNUTE ROCKNE, All American" Midnight Jamboree! Louise Dodds at Organ! Last Feature Starts After Midnight Revelry Note! Price change at 6:30 and 8 p.m. tonite
PARK 20c After 6:30—WAYNE MORRIS "THE QUARTERBACK" Lew Ayres, "DR KILDARE GOES HOME"
AUSTIN MIDNIGHT SHOW WAYNE MORRIS, "THE QUARTERBACK" GARY COOPER, "THE WESTERNER"
AMBASSADOR 15c to 6:30 P. M. 20c After 6:30 "The Westerner" & "Calling All Husbands"

MAYWOOD

LIDO "LITTLE BIT OF HEAVEN" Gloria Jean Hugh Herbert "Foreign Correspondent" Joel McCrea SPECIAL NEW YEAR'S EVE SHOW! John Garfield, "EAST OF THE RIVER" Lucille Ball, "Too Many Girls" begins 11:30

FOREST PARK

FOREST Madison at Des Plaines—Mat. Daily Wallace Beery, "WYOMING" DEAD END KIDS in "GIVE US WINGS" MIDNIGHT SHOW TONIGHT 'Strike Up the Band,' 'Tugboat Annie Sails Again'

BERWYN

BERWYN Price Changes at 6 and 8 P. M. Mickey Rooney, Judy Garland, Paul Whiteman, "STRIKE UP THE BAND" & Wallace Beery, Leo Carrillo in "WYOMING" CELEBRATE HERE AT MIDNIGHT FREE FAVORS! HORNS AND NOISE MAKERS! ORGAN SONGFEST and COMMUNITY SINGING Followed by Two COMPLETE FEATURES—Two
ROXY PAT O'BRIEN "KNUTE ROCKNE, ALL AMERICAN" Betty Grable—Don Ameche "DOWN ARGENTINE WAY" GALA MIDNITE SHOW TONITE
NEW RITZ 6343 Roosevelt—Until 4—"Mexican Spitfire Out West" & "Kit Carson" Entire New Year's Eve Show Starting at 6 P. M. Free Favors, Horns and Noise Makers 'Down Argentine Way,' 'Knute Rockne, All American'

LA GRANGE

LA GRANGE Price Changes at 6 & 8 P. M. Mickey Rooney, Judy Garland, Paul Whiteman, "STRIKE UP THE BAND" & Wallace Beery, Leo Carrillo in "WYOMING" CELEBRATE HERE AT MIDNIGHT FREE FAVORS! HORNS AND NOISEMAKERS! ORGAN SONGFEST and COMMUNITY SINGING Followed by Two COMPLETE FEATURES—Two

ELMHURST

YORK WALLACE BEERY "WYOMING" (Open 1:30) M. Rooney and Judy Garland "STRIKE UP THE BAND" LATE NEW YEAR'S EVE SHOW to 2 a. m.

VILLA PARK

VILLARD 15c to 6:30, 20c After 6:30 Gary Cooper, "The Westerner" Jane Withers, "GIRL FROM AVENUE A"

ELMWOOD PARK

ELM 7540 Grand Ave. MIDNIGHT SHOW TONIGHT "DOWN ARGENTINE WAY" "KNUTE ROCKNE, All American"

Resolutions in Realm of the Meal-Getters

Wednesday's Menu

BREAKFAST
Fresh Grapefruit Juice
Poached Eggs
Sweet Rolls
Milk Coffee

NEW YEAR'S DINNER
Fresh Fruit Cup
Roast Goose,
Sage and Onion Stuffing
Giblet Gravy.
Candied Sweet Potatoes
and Oranges
Frozen Corn and Lima Beans
Cranberry Apple Relish
Chopped Greens Salad
Cheese Biscuits
Mint Ice Cream,
Refrigerator Cookies
Coffee
Holiday Candy

SUPPER
Reheated Dressing
with Giblet Gravy
Sliced Tomatoes Radishes
Green Onions Olives
Whole Wheat Bread
Fruit Cake, Lemon Sauce
Tea, Milk or Coffee

BY MARY MEADE.

[Copyright: 1940: By The Chicago Tribune.]

New Year's resolutions for a homemaker-cook:

1. I will plan my menus carefully so that they are varied and nutritionally well balanced.

2. I will plan them with the specific needs of my family in mind, considering ages and special dietary requirements.

3. I will market thoroly twice a week, if necessary, so that I won't be sending some one to market at the last minute for butter or bread.

4. I will market in person in order to be able to select quality foods, find bargains, follow seasonal trends and keep my ideas fresh.

5. I will allow enough time for meal-getting, in order to do myself, my family, and the food justice.

6. I will introduce new foods frequently, a new vegetable, an unusual cut of meat, a different dessert.

7. I will do what I can to make the dining room atmosphere cheerful and relaxed, to discourage rushing thru a meal, to make the conversation pleasant and interesting, and to include all members of the family in that conversation.

8. I will make a study of good cookery so that my food is palatable, nutritious, attractive to look at.

9. I will try to instill in the members of my family an appreciation of good cooking, a liking for variety in foods, and an omnivorous attitude. I will discourage food finickiness which is not based on allergy.

10. I will consider cooking and the management of a home as a career deserving time, care, and the application of a good deal of energy.

BEG YOUR PARDON

We're sorry there was an error in the amount of baking powder included in the list of ingredients for Johnny Cake, which appeared in this column on Saturday Dec. 28. Here is the corrected recipe:

1¼ cups white flour
¾ cup cornmeal
2 tablespoons sugar
4 teaspoons baking powder
½ teaspoon salt
1 egg, beaten
1 cup milk
2 tablespoons melted butter

Mix dry ingredients, add combination of egg, milk and butter, and stir until well mixed. Pour into a greased shallow pan and bake in a 375 degree oven for about 20 minutes. Bacon fat may be used instead of the butter, and a little finely chopped cooked bacon adds delicious flavor.

✱ ✱

'The Lone Wolf' Is Pretty Tepid as Philatelist

"THE LONE WOLF KEEPS A DATE."
Produced by Columbia.
Directed by Sidney Salkow.
Presented at the Oriental theater.

THE CAST.

Michael Lanyard ..... Warren William
Patricia Lawrence ..... Frances Robinson
Scotty ..... Bruce Bennett
Jamison ..... Eric Blore
Inspector Crane ..... Thurston Hall
Captain Moon ..... Jed Prouty
Dickens ..... Fred Kelsey
Big Joe Brady ..... Don Beddoe
Mr. Lee ..... Lester Matthews
Chimp ..... Edward Gargan
Morales ..... Eddie Laughton
Mrs. Colby ..... Mary Servoss

By Mae Tinée.

Good Morning!

KIND: Detective comedy.

ACTING: On the up rather than the down—tho I really don't care so much for Mr. William in this type of rôle. I likes him SINISTER.

DIRECTION: Fair.

DIALOG: Tepid.

STORY: A new feat is performed in the interests of the law by the one time master thief and law breaker known to the police as "The Lone Wolf." This story shows the gentleman as definitely reformed and devoting considerable energy to stamp collecting.

PHOTOGRAPHY, ETC.: Satisfactory.

AUDIENCE APPEAL: Some.

See you tomorrow.

✱ On the House ✱

A hint for January. . . . Rock salt is a good investment to make now, and keep on hand for the snowy, icy days ahead. . . . Sand is good, of course, and so are cinders, but rock salt makes ice easier to hack away because it melts it. . . . Furthermore it is cheap and no one has to remove it as water from dissolving ice melts salt—and solves that problem. . . . And steps and walks are safer after sprinkling with this salt.

LOUISE BARGELT.

GASOLINE ALLEY—1940-1941

GOLLY, NINA, I'LL NEVER TRY TO SURPRISE YOU AGAIN! I GOT AN AWFUL JOLT WHEN YOU WEREN'T HOME.
IT WAS A SWELL JOLT FOR ME WHEN YOU FOUND ME, SKEEZIX.
I COULDN'T MAKE CHRISTMAS BUT I GOT OFF FOR NEW YEARS!
I'M GLAD YOU COULDN'T. CHRISTMAS IS PAST AN' GONE NOW.
YOU'RE WONDERFUL, NINA!
YOU'RE NOT SO BAD YOURSELF, SKEEZIX!
12-31
King
Reg. U. S. Pat. Off.: Copyright, 1940, by The Chicago Tribune.

According to CULBERTSON

[Copyright: 1940: By Ely Culbertson.]

It is an elementary rule of contract that a player should not assist what he knows to be a four card suit unless he also has four trumps. Like every other rule, however, this one must be occasionally shattered. The hand shown below is a perfect example of expert versus average player bidding.

North, dealer.
Both sides vulnerable.
Match-point duplicate.

NORTH
♠ A Q 9 7
♥ J 6
♦ Q J 9 3 2
♣ A 10

WEST
♠ 8 4
♥ A K Q 7 5 2
♦ 10
♣ K J 7 2

EAST
♠ 10 6 5 3
♥ 9 4 3
♦ K 6
♣ Q 9 8 4

SOUTH
♠ K J 2
♥ 10 8
♦ A 8 7 5 4
♣ 6 5 3

This hand occurred in a ten-table duplicate game and produced results that were truly remarkable. At five tables the North-South cards were held by experts and at the other five by average players. Every pair of experts bid the hand precisely as follows:

North	East	South	West
1 diamond	Pass	2 diamonds	2 hearts
2 spades	Pass	3 spades	Pass
4 spades	Pass	Pass	Pass

Among the average players the bidding varied slightly, but in each case North opened with a diamond and South responded with two diamonds. After West had bid two hearts and North two spades, some of these South players bid three diamonds and some four, but in no case was the spade suit supported.

Obviously, five diamonds was not in the hand. North had to lose two hearts and a club trick, even with a successful diamond finesse. The four spade contract reached by the experts was a laydown.

It should not be imagined that these experts [South] supported spades only because they were playing duplicate and were, therefore, aiming at a few extra points. They would have bid the same in rubber bridge. The reason was that an 11 trick contract seemed too high. They properly considered the king and jack of spades the equivalent of an extra trump, and to this consideration was added the fact that *the doubleton heart in the South hand would protect declarer from having to ruff with the long trump suit.*

The play at four spades was elementary, but there was one point worth noting. The defenders collected two heart tricks, and West then shifted to a club. Declarer [North] won with the ace and, before touching trumps, investigated the diamond finesse. Only after the queen held was it safe to draw trumps.

I do not recommend haphazard raising of a four card suit on less than four supporting trumps, but I take this occasion to reiterate that there are no "nevers" in bridge.

Tomorrow's Hand

South, dealer.
East-West vulnerable.
Rubber bridge.

NORTH
♠ A J 7 5
♥ K Q 6
♦ K 7 5 2
♣ Q 7

WEST
♠ K 10 4 3 2
♥ 7 4
♦ Q J 9
♣ A K 5

EAST
♠ Q 9 8
♥ A J 10 9
♦ A 10
♣ J 10 6 2

SOUTH
♠ 6
♥ 8 5 3 2
♦ 8 6 4 3
♣ 9 8 4 3

Mr. Culbertson will discuss this hand in tomorrow's column.

Write your bridge troubles and problems to Ely Culbertson, care of The Tribune, inclosing a self-addressed, stamped envelope.

Your Stars ★ Today ★

By WYNN

Tuesday, Dec. 31.

Morning hours today combine the mental with the emotional; follow its constructive leads. Afternoon and evening warn against taking risks, domestic misunderstandings, seeking artificial novelty. Celebrate victories only.

Your Year Ahead.

Your year ahead looks creative, expansive, romantic, if this is your birthday, push for deserved rewards. From June 27 on cultivate inferiors. Make new, better starts this year. Danger: Feb. 18-March 4; July 10-20; Oct. 17-30.

Tomorrow.

Watch early emotions and relax; later hours improve considerably.

Do you want an individual interpretation for your own personal date? Send 10c for your 1941 horoscope to WYNN, Tribune Astrologer, 286 Fifth Avenue, New York, N. Y. Write plainly your name, date of birth and address.

WINNIE WINKLE, THE BREADWINNER: *Dumb Devotion*

OH, THAT MAN'S FACE IS FAMILIAR! ISN'T HE A MOVIE STAR?
YES, THAT'S MORT MUMMER! HE GETS $2000 A WEEK WHEN HE WORKS—POOR GUY ONLY WORKED TEN WEEKS LAST YEAR!
Corrigo 10¢
Dec. 31
HE OWES US A SIX-MONTH GROCERY BILL, NOW!
WHAT?!? DO YOU MEAN TO SAY HE CAN'T PAY A GROCERY BILL AFTER EARNING $20,000?
Reg. U. S. Pat. Off. Copyright, 1940, by The Chicago Tribune.
NO, POOR FELLOW, IT TAKES ALL HE MAKES TO FEED HIS POLO PONIES!
SPECIAL BEANS TALL CANS 10¢

Skirt-and-Blouse Outfit

SKIRT AND BLOUSE IDEAS.

In all walks of daytime life the skirt-and-blouse combine wins honors for smartness. Especially in the office is such an ensemble in the best of taste. It has feminine qualities, too, which help to avoid the "uniform" air. Today's two patterns create various and smart outfits.

Style No. 2782 is designed for sizes 14 and 16, and 36, 38, 40, 42, 44, 46, 48, and 50 inch bust measurements. Size 36 requires 1¾ yards of 39 inch material, with 2½ yards of ruffling for short sleeved blouse, 2¼ yards of fabric for long sleeved version.

Style No. 3492 is designed for waist sizes 24, 26, 28, 30, 32, 34, and 36. Size 30 requires 1½ yards of 54 inch material for skirt with inset plait, 1⅞ yards for gored skirt.

Each pattern costs 10 cents.

Address orders for Clotilde patterns to Chicago Tribune, P. O. Box 537, Grand Central annex, NEW YORK CITY, including 10 cents in stamps or coin (coin preferred—wrap it carefully) for each pattern ordered. IMPORTANT! Be sure to state clearly the number of the pattern and the size desired, and write your name and address plainly.

Handshake Is Important Factor in Winning Social Success

BY ANTOINETTE DONNELLY.

[Copyright: 1940: News Syndicate Co., Inc.]

Do you ever stop to think of how the first impression a person may get of you is in that handshake? Of how much charm may be incorporated into it? It's true that there is an instantaneous winner or loser in your handshake manipulation. The fact was recalled to us only the other day when a magnificently frocked young woman shook hands with an older one, the latter, in an aside, reporting that "that young woman never should shake hands in order to preserve her reputation as a charming individual."

An athletic life may have fostered the younger woman's handshake, which was made with a quick, abrupt shove of the fist into the waiting hand. That sort of handshake may have more excuse for being than the inert mass of dead fish limpness that sometimes lands in another's outstretched hand.

True, handshaking isn't done as frequently as formerly, but there are occasions of welcoming guests and being welcomed when cordiality ought to be incorporated into the motion, when a bit of warmth should be put into it which is done by really shaking the hand extended you or pressing it warmly without any of the bone crushing zeal you hear about sometimes.

Then there is the question of moving the hands too much which, in most women, is indicative of lack of poise, a mannerism developed to the point of annoyance. One is privileged to talk with her hands if, and when, she chooses, especially if she is the vivacious sort, but the usual complaint against hand language is that it is a twiddly, fiddley performance grown out of lack of control. That's what one must watch for.

Yacht Club Dance.

Members of the Columbia Yacht club will meet at the club ship tonight at 10:30 o'clock for the club's annual dance and breakfast.

Bedtime Story Selection Must Be Wisely Made

By GLADYS HUNTINGTON BEVANS.

[Copyright: 1940: By News Syndicate Co. Inc.]

Many parents are as devoted to the idea of a bedtime story for the children as are the children themselves. They love the little session at the end of the day. To them it's all part of the home scene. It *is* fun. It *is* cozy. But, like all the things we do which concern our children, it can bear a little thinking about and be done with judgment, as to time and kind of story for the very end of the day.

Have you ever watched to see if the bedtime story you tell has a good effect on your child? And by good effect I mean only as regards his sleep. Have you ever noticed that he doesn't go to sleep as quickly after it, or that he's restless, or that the next day he has an unusual number of dreams to tell you about?

"Doctors disagree," as we all know, and so do those men who have made a lifelong study of psychology and psychoanalysis on the subject of dreams and the subconscious mind. They are not absolute in their conclusions. So, if science cannot settle things for us, we shall have to be thoughtful and observant mothers and settle them for ourselves.

Many such mothers are convinced that their children go to sleep in a more relaxed and normal frame of mind, and consequently body, if they do not have stories read to them immediately before going to sleep. I feel the same way myself.

In the busy life we lead, for many of us the end of the day is the logical time to read to the children. But it doesn't have to be at the very end. Sometimes there's a lull in the late afternoon, or sometimes just before dinner when the vegetables are cooking. Or if your boy or girl is old enough not to have a very early bed hour, right after dinner is a pleasant reading time.

And here is one last suggestion. If the children, either because they are very young or because of the habits of their family, always eat by themselves, a great treat is to read a story to them while they have their supper.

"Helping the Nervous Child" is the name of a leaflet which we will gladly send to you upon receipt of a large, self-addressed, stamped envelope. Address Mrs. Gladys Huntington Bevans, the Chicago Tribune, Chicago, Ill.

✱ ✱

Cliff Dwellers to Greet New Year in Clubrooms

The Cliff Dwellers will gather in their clubrooms above Michigan avenue to see in the New Year with festivities starting at 10 o'clock. There'll be supper at 11 and breakfast at 3. Among the members with reservations for parties are Paul Flaschke, Alexander H. Bacci, Prof. E. W. Puttkammer, Prof. H. C. E. David, Eugene Voita, Kurt M. Stein, and Theodore du Moulin.

Quick and Easy Needlework

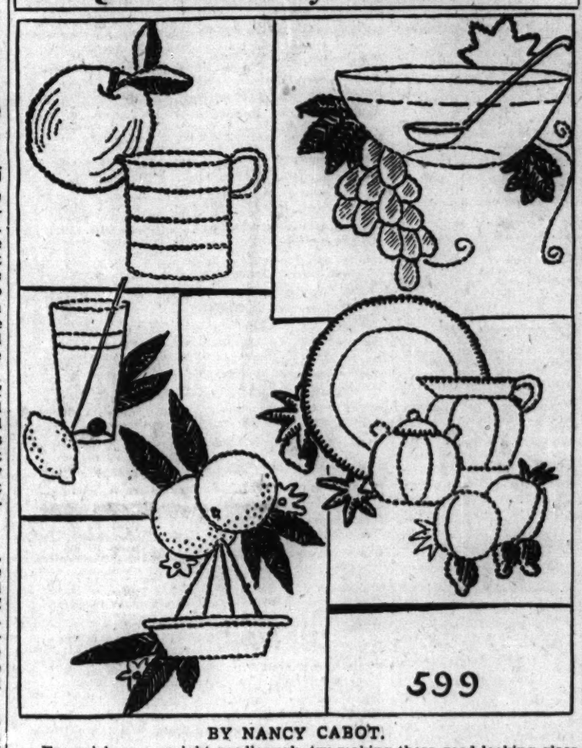

BY NANCY CABOT.

For quick or overnight needlework, try making these good looking glass towels. They are embroidered in outline and represent all the cool beverage comforts of summer or winter. These designs require little time to execute since they are worked in a simple outline stitch. Both linen by the yard and ready made towels are improved in appearance by means of dainty handwork.

For the hot iron transfer pattern of the fruit motifs for glass towels, No. 599, send 10 cents in stamps or coin to the Needlework Bureau, Chicago Tribune, 320 5th avenue, New York City.

Methodists Gather Here to Organize Million Dollar Drive

Methodist leaders who will direct a drive to raise $1,000,000 by Sunday, March 2, for religious work at new military camps in this country and for overseas relief convened here yesterday to organize their campaign. They will continue in session today at the Stevens hotel.

At the opening meeting Bishop Edwin Holt Hughes of Washington, D. C., was elected permanent chairman. Bishop Hughes was formerly of Chicago.

The commission defined as its purpose the assisting of the Methodist commission for overseas relief in its support of the missionary program of the Methodist churches of Great Britain, and the setting up and maintaining of religious work in or near the new military camps of the United States. A preliminary report on the work in camps was given by Bishop Adna W. Leonard of Washington, D. C.

Among those attending the meeting as members of the commission were: Bishop G. Bromley Oxnam of Boston, Mass.; Bishop Arthur J. Moore of Atlanta, Ga.; Bishop Charles W. Flint of Syracuse, N. Y.; Bishop Ivan Lee Holt of Dallas, Tex.; Bishop Paul B. Kern of Nashville, Tenn.; Bishop William C. Martin of Omaha, Neb.; Bishop William W. Peele of Richmond, Va.; Bishop Charles C. Selecman of Oklahoma City, Okla.; Bishop A. Frank Smith of Houston, Tex.; Bishop Raymond J. Wade of Detroit, Mich., and Bishop Herbert Welch of New York. Bishop Welch heads the Methodist commission for overseas relief.

✱ ✱

Two Orchestras at Exmoor.

Two orchestras will play tonight at the Exmoor club's New Year's eve party.

H. D. Jones Jr. and St. Louis Girl to Be Wed

Miss Helen Cornwell's engagement to Homer D. Jones Jr., son of Mr. and Mrs. Homer D. Jones of Oak Park, was announced Saturday in St. Louis by her parents, Mr. and Mrs. Alexander M. Cornwell of that city. In St. Louis for the announcement luncheon and family dinner for 30 were Mr. Jones; another son, David Jones, and Mr. and Mrs. Burton W. Hales of Winnetka. Mrs. Hales is the Joneses' daughter.

Miss Cornwell attended Sweet Briar college. Her fiancé prepared at the Choate school for Washington and Lee university, where he was graduated last June and elected to the Virginia Academy of Science. At present he is working in West Virginia. No date has been set for the wedding.

From Houston comes word of the betrothal of Miss Winifred Bollons Safford to McClelland Wallace, son of Mr. and Mrs. Florian D. Wallace of 2440 Lake View avenue. On Christmas day Mrs. Henry Gates Safford of Houston announced the engagement of her daughter to young Mr. Wallace, who has been living in Houston.

Miss Safford was graduated from Bryn Mawr, and her fiancé attended Hotchkiss and Princeton.

Mr. and Mrs. Roy J. Hammel of Hyde Park boulevard announce the engagement of their daughter, Helene Jean, to Henry D. Bloom, son of Mr. and Mrs. David G. Bloom of Atlanta, Ga. Miss Hammel was graduated from Stephens college before attending Northwestern university, and Mr. Bloom attended the University of Virginia.

Mr. and Mrs. Harry O. Kohler of Euclid avenue announce the engagement of their daughter, Evelyne, to William M. Grage Jr., son of Mr. and Mrs. Grage of Chappel avenue.

Mr. and Mrs. Arthur F. Fenner of Junior terrace announce the engagement of their daughter, Mary, to Henry Cromwell Brummell, son of Mrs. Henry Christopher Brummell of West Hutchinson street. Miss Fenner was graduated from the Georgetown Visitation convent in Washington, D. C. Mr. Brummell attended the University of Michigan and was graduated from the Babson Institute of Business Administration.

Mr. and Mrs. Vernon Nickless of La Grange announce the engagement of their daughter, Ruth, to Harry R. Stevens of Clinton, Ill. Miss Nickless is a graduate of Knox college.

WEDDING

Mr. and Mrs. F. E. Gardner, 417 Bluff street, Beloit, Wis., announce the marriage last Saturday of their daughter, Mary Ann, to Robert B. Godfrey, son of Mr. and Mrs. Harry B. Godfrey of Woodlawn avenue, Chicago. Mrs. Godfrey attended the Hope Fisher School for Girls, Worcester, Mass., and is a graduate of Beloit college. Mr. Godfrey is a graduate of the Asheville School for Boys, Asheville, N. C., and Beloit college.

AMUSEMENTS.

AUDITORIUM LAST EIGHT TIMES
NIGHTLY—MATS. SAT. & SUN.
S. HUROK *Presents*
BALLET RUSSE
DE MONTE CARLO
—TONIGHT 8:20—
SERENADE, POKER GAME, The NEW YORKER, VIENNA 1914
Mats. 55c to $2.75—Eves. 55c-83c-$1.10-$1.65-$2.20-$2.75-$3.30—(All Tax Inc.)
TONIGHT 55c to $4.40

BLACKSTONE TONIGHT AT 8:15
NEW YEAR'S DAY MATINEE
TOMORROW—55c to $2.20
Oscar Serlin Presents Clarence Day's
Life With Father
Made Into "The Perfect Comedy"
By Howard Lindsay and Russel Crouse
with
Lillian Gish & Percy Waram
EVENINGS, $1.10 to $2.75;
SATURDAY MATINEE, $1.10 to $2.20

GRAND OPERA HOUSE NIGHTLY (Ex. Sun.) Mats. Wed. & Sat.
Seats Available for Tonight (New Year's Eve), New Year's (Wed.) Mat., Night, Remaining Performances
ALFRED LUNT LYNN FONTANNE
in ROBERT E. SHERWOOD'S
There Shall Be No Night

STILL AVAILABLE
3,000 GENERAL ADMISSION SEATS FOR EACH PERFORMANCE 75c
Tonight 8:30 Thru Jan. 5
SONJA HENIE
(IN PERSON) with Her
1941 Hollywood Ice Revue
(No Performance January 1st)
ALSO STILL AVAILABLE
RESERVED SEATS
Tickets 75c, $1.25, $1.65, $2.20, $3.30, at BOND'S, 65 W. Madison; MARSHALL FIELD and STADIUM GRILL, 1300 W. Madison. Seeley 5300.
Address all mail orders to
CHICAGO STADIUM, 1300 W. Madison St.
CHICAGO STADIUM

ORCHESTRA HALL
CHICAGO SYMPHONY ORCHESTRA Frederick Stock *Conductor*
TODAY AT 2:15
Soloist: FRANCESCATTI
Bach Suite No. 3; Sibelius Sym. No. 2; Paganini Violin Con. No. 1.

Mon. to Fri. Eve. and Sat. Mat. 40c, 75c, $1.00
NEW COMPLETELY NEW SHOW ORIGINAL N. Y. CAST
PINS & NEEDLES
The Musical Hit at Movie Prices
STUDEBAKER S. Mich., Bet. Van Buren & Congress. Central 8010
Sat., Sun., Hol. Eves., 50c-$1.50. No Tax. Cln. $.30

B. G. De SYLVA presents
BERT LAHR Extra Midnight Show TONIGHT—11:30
DuBarry Was a Lady
with
Frances Williams—Benny Baker
COLE PORTER Songs
ERLANGER Now Playing
EVES., 8:30. SAT. MAT. ONLY, 2:30

HARRIS Mats. Wed.-Sat., 55c to $1.65 Eves., $1.10 to $2.75
RUTH CHATTERTON
"PYGMALION"
By GEORGE BERNARD SHAW
GOOD SEATS AVAILABLE FOR TONIGHT

SELWYN LAST 5 DAYS
RUTH GORDON
in "HERE TODAY"
Eves., $1.10-$2.75; Mats. Wed.-Sat., $1.10-$2.20
NEW YEAR'S EVE, $1.65-$2.20-$2.75-$3.30

SPECIAL SHOW NEW YEAR'S EVE
Blue Fountain Room
La Salle Hotel
EDDIE PEABODY
THE MELODY MAIDS
JOHNNY PAUL
THE KING'S JESTERS
MARY RUTH MILAM
DINNER, FAVORS, DANCING
ALL FOR $6.00 PLUS TAX
FRANKLIN 0700

NEW YEAR'S EVE
Eden $1.50 PER PERSON
DANCING, FLOOR SHOW, FAVORS
Reservations, Call La Grange 8034
Germak at Mannheim Rds.

1940 TONIGHT 1941
Dance out the Old! Dance in the New!
AT CHICAGO'S FAMOUS "WONDER BALLROOMS"
Dick JURGENS and his Merry Musical Crew
Ladies $2.25
Gentlemen 2.50
(tax included)
ARAGON
Lawrence Near Broadway
Lawrence WELK and his "Champagne Music"
Ladies $2.00
Gentlemen 2.25
(tax included)
TRIANON
Cottage Grove at 63rd
2 Bands at Each Ballroom—All Star Show, Featuring stage and night club headliners
CONTINUOUS RUN 8:30 TIL ? ? ? ? ?

EX-JUDGE TELLS OF N. Y. STATE'S PRINTING GRAFT

Report to Lehman Blames Official Laxity.

Albany, N. Y., Dec. 30 [Special].—A picture of political corruption and official laxity that permitted New York taxpayers to be swindled out of thousands of dollars in state printing contracts was given today by former Justice Frederick E. Crane of the New York Court of Appeals. Crane's findings were handed to Gov. Herbert H. Lehman, by whom he was appointed to study the situation.

Crane's report said that printing contractors with political connections had fought among themselves over percentage cuts from state contracts and charged that the late Edward O'Connell, former Democratic chief of Albany county, put the contractors in a room together and told them to fight it out among themselves.

It also accused Charles H. Mullens, indicted deputy state controller, of acting as an intermediary in the fight. It charged that Mullens had taken a check and then refused it, demanding that the money he handled be in a different form.

Two Indicted in Bribery.

Most of today's report centered on the operations of Charles C. Walsey, president of the Burland Printing company, and Oliver Quayle, an Albany engraver, principal figures in the fight over state contracts. Walsey already is under indictment with Mullens in New York City on charges of bribing officials.

The Burland company, District Attorney Thomas E. Dewey's office charges, stole hundreds of thousands of dollars from the city by padding and overcharging on city printing bills. William Solomon, Tammany Hall district leader, aided Mullens, it was charged, in getting city printing contracts for the Burland company. Mullens allegedly received $28,000 from the Burland company for his efforts.

Quayle came into the Crane report in connection with engraving work he had done for many years for the state. The Burland company, thru its political contracts, started to cut in and Walsey, head of the Burland company demanded a 40 per cent cut to let Quayle keep the business, the Crane report alleged. Quayle, it was said, settled for 20 per cent. The arrangements made for payments were approved by Mullens, the report said.

Legislative Influence Told.

Later, the report said, Quayle and Mullens used their influence to have the legislature pass a bill taking most of the contracts out of the Burland company's reach.

Walsey, the report continued, demanded a $30,000 cut and retained O'Connell to collect the money, on a 50 per cent contingent fee basis.

"Eventually," the report said, O'Connell summoned Walsey and Quayle to his office for a conference. After unburdening himself to some blunt advice, he left them in the room with instructions to settle the matter. They finally agreed upon a settlement of $10,000, to be paid by Quayle to Burland."

The Crane report placed the real blame for the alleged irregularities on official laxity centering in the director of state printing and withheld judgment on the proposed establishment of a state printing plant.

BARTENDER DIES AS HIS CAR HITS REAR OF TRUCK

Frank Siebold, 38 years old, 2605 Mont Clare avenue, a bartender, was injured fatally yesterday when his automobile struck the rear of a truck parked in front of 2345 North Harlem avenue. He died in Oak Park hospital. The truck driver was Leo Hitesman of Marion, Ind., who was in a nearby restaurant.

Alex Vargo, 45, of 905 Church road, Aurora, a mechanic, died in St. Charles hospital in Aurora of injuries suffered Christmas day when he was struck by an automobile driven by Arthur Stadel, who lives in the Riverside hotel, Aurora.

Bernard Mitchell, 65, of 623 Madison street, died in County hospital of injuries suffered Saturday when he was struck by the automobile of a hit and run driver at Fulton and Sangamon streets.

Otto Jansky, 42, of 5004 North Kolmar avenue, a filling station owner, died in Chicago Memorial hospital of injuries incurred Christmas eve when his automobile struck a light post at Kolmar and Elston avenues.

An unidentified man about 40 years old died in South Town hospital of injuries suffered Sunday when he was struck at 53d street and Damen avenue by an automobile driven by John Repiscak, 12412 Lowe avenue.

Up to 4 p. m. yesterday 912 persons had been killed by automobiles in Cook county since Jan. 1. Of these, 669 were killed in Chicago, where 24,168 were injured during the same period.

DRUNK DRIVER GETS A 10 DAY JAIL SENTENCE

Joseph McCandless, 32 years old, 1907 North 75th avenue, Elmwood Park, was sentenced by Judge John V. McCormick in Safety court yesterday to 10 days in the county jail on a charge of driving while intoxicated. His driving privileges were suspended for 60 days. Virgil F. Funk, 27, of 4249 Congress street, and Brent O. Nelson, 36, of 1955 Summerdale avenue, received sentences of five days each in the county jail and 60 day license suspensions on reckless driving charges.

'Horse and Buggy' Doctor of Bloomington Dies at 102

East St. Louis, Ill., Dec. 30 (AP).—Dr. Newell Patterson, a "horse and buggy" doctor in the rural districts near Bloomington, Ill., for 30 years following service in the civil war, died here today at the age of 102.

LITTLE ORPHAN ANNIE: Achilles' Heel

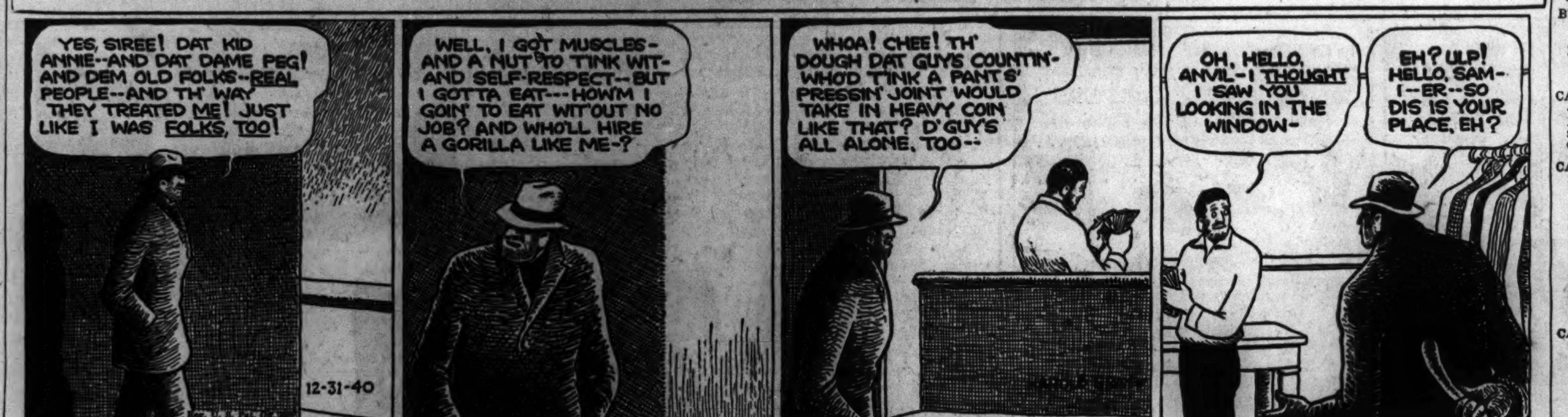

TODAY'S RADIO BROADCASTS

ON SHORT WAVE.
[Central Standard Time.]
BERLIN—7:15 p. m.—News in English. DJD, 11.77 Meg., 25.4 m.; DJZ, 11.80 meg., 25.4 m.
LONDON—8:30 p. m.—Here Lies the Nazi. GSC, 9.58 meg., 31.3 m.; GSD, 11.75 meg., 25.5 m.; GSL, 6.11 meg., 49.1 m.
BERLIN—9:30 p. m.—News in English. DJD, 11.77 meg., 25.4 m.; DJZ, 11.80 meg., 25.4 m.; DJC, 6.02 meg., 49.8 m.
LONDON—10:15 p. m.—Britain Speaks. GSC, 9.58 meg., 31.3 m.; GSD, 11.75 meg., 25.5 m.

CHICAGO FREQUENCIES.

W-G-N—720	WCBD—1080
WIND—560	WJJD—1130
WMAQ—670	WJOB—1200
WBBM—770	WSBC—1210
WLS—870	WEDC—1210
WENR—870	WMRO—1250
WAAF—920	WGES—1360
WCFL—970	WHFC—1420

[*Indicates MBS program.]

MORNING

5:30 A. M.
W-GN—Breakfast Time Frolics.
6:30 A. M.
W-G-N—Good Morning prog.
7:00 A. M.
WMAQ—Suburban hour.
WAAF—Breakfast Express.
WJJD—Louis Lehman.
WBBM—News from Europe.
WCFL—Cheerful Earful.
WLS—Capt. Herne.
7:10 A. M.
W-G-N—Everyday Words.
7:15 A. M.
W-G-N—Good Morning prog.
WBBM—Morning Reporter.
WLS—Morning Devotions.
WHIP—Roseland Church.
7:20 A. M.
W-G-N—Wiff, Sniff, Biff.
7:25 A. M.
W-G-N—Nothing but the Truth.
7:30 A. M.
W-G-N—Good Morning prog.
WLS—Mac and Bob.
WJJD—America Back to God.
7:45 A. M.
W-G-N—Listen to the Band.
7:55 A. M.
WBBM—Facts and Fancy.
8:00 A. M.
W-G-N—Morning News.
WMAQ—Your Neighbors.
WLS—Williams Brothers.
WBBM—Song Souvenirs.
8:15 A. M.
W-G-N—Gospel Singer.
8:30 A. M.
W-G-N—Victor H. Lindlahr.
WBBM—Musical Clock.
WLS—Church hymns.
WMAQ—Coffee Time.
8:45 A. M.
WMAQ—Norman Ross.
9:00 A. M.
W-G-N—Wishing Well.
WIND—Start Right.
WBBM—By Kathleen Norris.
WCFL—Father John J. Dussman.
WMAQ—Houseboat Hannah.
9:10 A. M.
WAAF—Canary Serenade.
9:15 A. M.
W-G-N—The Deacon.
WMAQ—Hank Lawsen.
WBBM—Myrt and Marge.
WCFL—Mandolettes.
WIND—Lake County Medical.
WLS—Vic and Sade.
9:25 A. M.
W-G-N—News.
9:30 A. M.
*W-G-N—Keep Fit to Music.
WBBM—Stepmother.
WMAQ—Ellen Randolph.
WLS—Mary Marlin.
WJJD—Mrs. Clifton Utley.
WHIP—Budapest hour.
9:45 A. M.
W-G-N—June Baker.
WLS—Pepper Young.
WBBM—News for Missus.
WCFL—Viennese Ensemble.
WIND—Bob and Bonnie.
WMAQ—Guiding Light.
10:00 A. M.
WMAQ—Man I Married.
WLS—Happy Jack.
WCFL—For Women Only.
WIND—Municipal court.
WBBM—Mary Lee Taylor.
WHIP—Lithuanian hour.
10:15 A. M.
WBBM—Martha Webster.
WMAQ—Against the Storm.
WLS—Friendly Neighbor.
WCFL—General Speaks.
10:30 A. M.
*W-G-N—Bachelor's Children.
WCFL—Wife Saver.
WMAQ—Road of Life.
WBBM—Big Sister.
WJJD—Dick Baker.
WLS—Sodbusters.
WAAF—Mythical Ballroom
WMBI—Devotional Hour.
10:45 A. M.
W-G-N—Linda's Love.
WMAQ—David Harum.
WBBM—Aunt Jenny.
WLS—Stock Market.
WJJD—Melody Market.
11:00 A. M.
W-G-N—Editor's Daughter.
WBBM—Kate Smith.
WLS—Martha Crane.
WCFL—Louis Betancourt.
WMAQ—Kitty Keene.
WHIP—Sanctuary songs.
11:15 A. M.
W-G-N—Quin Ryan.
WJJD—Tuesday Serenade.
WMAQ—The O'Neills.
WCFL—Phil Libby.
WBBM—When a Girl Marries.
11:30 A. M.
*W-G-N—George Fisher: Hollywood Reporter.
WAAF—Moonlight Orchids.
WJJD—Safety Court.
WBBM—Helen Trent.
WMAQ—Farm and Home.
WLS—Frank and Julia.
11:45 A. M.
W-G-N—Len Salvo.
WBBM—Our Gal Sunday.
WCFL—Sports News.
WAAF—Romantic Melodies.

AFTERNOON

NOON.
W-G-N—Noontime Melodies.
WAAF—Symphonic hour.
WLS—Dinnerbell program.
WBBM—Beautiful Life.
WMBI—Midday hour.
12:15 P. M.
*W-G-N—Happy Gang.
WMAQ—Tony Wons.
WBBM—Woman in White.
WJJD—Taylors' orchestra.
WCFL—Voice of Romance.
12:30 P. M.
W-G-N—Markets.
WIND—Christian Science.
WBBM—Right to Happiness
WJJD—Noonday service.
WMAQ—Tunes and Tips.
WCFL—Willie Winn.
12:35 P. M.
W-G-N—Johnny Duffy.
12:45 P. M.
*W-G-N—R. Ginsburgh's orchestra.
WBBM—Road of Life.
WLS—Sam Guard.
12:50 P. M.
WMAQ—Doggy Dan.
1:00 P. M.
W-G-N—Don Norman's Date.
WCFL—Man on the Street.
WLS—Variety Music.
WMAQ—Church Hymns.
WIND—Italian hour.
WBBM—Young Dr. Malone.
1:15 P. M.
W-G-N—Painted Dreams.
WCFL—Meet the Folks.
WMAQ—Arnold Grimm.
WJJD—Two of a Kind.
WAAF—Medley Time.
1:30 P. M.
W-G-N—Make Believe Ballroom.
WLS—Homemakers' program.
WMAQ—Valiant Lady.
WAAF—Sing and Swing.
WBBM—Fletcher Wiley.
WIND—Luncheon Dance.
WJJD—Bill Anson.
1:45 P. M.
WMAQ—Light of the World.
WBBM—My Son and I.
WIND—Race Results.
WAAF—Stock Market.
2:00 P. M.
WMAQ—Mary Marlin.
WLS—Orphans of Divorce.
WBBM—Mary McBride.
2:15 P. M.
WMAQ—Ma Perkins.
WBBM—Song Treasury.
WLS—Amanda.
WCFL—Frank Hubbell Choir.
2:30 P. M.
*W-G-N—Manny Landers' orchestra.
WMAQ—Pepper Young.
WCFL—Concert orchestra.
WBBM—Friend in Deed.
WLS—John's Other Wife.
WJJD—Santella's orch.
2:45 P. M.
W-G-N—U. P. News.
WMAQ—Vic and Sade.
WBBM—Children Are People.
WLS—Just Plain Bill.
WAAF—Waltz Time.
WJJD—Ben Kanter.
WCFL—Musical Tabloid.
3:00 P. M.
W-G-N—Radio's Voice—Guy Savage.
WJJD—Tea Rhythm.
WCFL—Danceland.
WIND—Sports Results.
WENR—Mother o' Mine.
WBBM—Portia Faces Life.
WAAF—Mythical Ballroom.
WHIP—Club Melody.
3:15 P. M.
W-G-N—Harold Turner.
WMAQ—Stella Dallas.
WENR—Betty and Bob.
WBBM—We the Abbotts.
3:30 P. M.
*W-G-N—Radio Gossip club.
WBBM—Hilltop House.
WENR—Club Matinee.
WJJD—Atchers Frontiersmen
WMAQ—Lorenzo Jones.
3:45 P. M.
W-G-N—Len Salvo.
WBBM—Kate Hopkins.
WMAQ—Widder Brown.
4:00 P. M.
W-G-N—Great Artists.
WBBM—The Goldbergs.
WJJD—Suppertime Frolic.
WIND—Sports Results.
WMAQ—Girl Alone.
WENR—Yours Truly.
WAAF—Musical Varieties
WMBI—Chapel Hymns.
4:15 P. M.
*W-G-N—Johnny Burkuth's orchestra.
WMAQ—Lone Journey.
4:30 P. M.
W-G-N—Hits of Today.
WMAQ—Guiding Light.
WENR—Chansonette.
WEDC—Italian program.
WBBM—Accent on Music.
4:45 P. M.
W-G-N—Lawrence Salerno.
WMAQ—Beautiful Life.
WENR—Paradise Thunder.
WBBM—Scattergood Baines
5:00 P. M.
W-G-N—Sensation Syncopation.
WMAQ—Citadel.
WBBM—Pappy Cheshire.
WENR—King Arthur Jr.
WIND—Walkathon.
5:15 P. M.
W-G-N—Uncle Harry.
WCFL—Loretta.
5:30 P. M.
W-G-N—U. P. News.
WIND—Eddie Chase.
WMAQ—Jack Armstrong.
WENR—Bud Barton.
WCFL—Guess Who.
5:35 P. M.
W-G-N—Evening Serenade.
5:45 P. M.
W-G-N—Capt. Midnight.
WENR—Tom Mix Shooters.
WBBM—World Today.
WCFL—Jack Kelly's orch.
WMAQ—Henry Cooke.

EVENING

6:00 P. M.
W-G-N—Dr. Preston Bradley.
WENR—Easy Aces.
WMAQ—Sweet and Spanish.
WCFL—Race Results.
WIND—German Hour.
WBBM—Amos 'n' Andy.
6:15 P. M.
W-G-N—Bob Elson.
WENR—Mr. Keen.
WCFL—Dad's Family.
WBBM—Lanny Ross.
6:30 P. M.
*W-G-N—Capt. Herne.
WBBM—Helen Menken.
WCFL—Hal Totten.
WMAQ—Henry Cooke.
6:45 P. M.
*W-G-N—Inside of Sports.
WCFL—Music Time.
WMAQ—H. V. Kaltenborn.
WLS—The Westerners.
7:00 P. M.
*W-G-N—Wythe Williams.
WBBM—Missing Heirs.
WMAQ—Johnny Presents.
WIND—Changing Scene.
WLS—Ben Bernie.
7:15 P. M.
*W-G-N—East vs. West Preview.
WCFL—King's Men.
WIND—Hans Muenzer.
7:30 P. M.
*W-G-N—Ned Jordan.
WLS—Quesion Bee.
WIND—Ramon Ramos.
WMAQ—Treasure Chest.
WBBM—First Nighter.
7:45 P. M.
WCFL—Swing It.
8:00 P. M.
W-G-N—Clifton Utley.
WBBM—We, the People.
WMAQ—Battle of Sexes.
WENR—Grand Central Station.
8:15 P. M.
W-G-N—Quin Ryan's News.
WCFL—Musical Motorcade.
8:30 P. M.
W-G-N—Morton Gould's orch.
WBBM—Prof. Quiz.
WMAQ—Fibber McGee.
WIND—Evening Dance.
WCFL—Dept. of Labor.
8:45 P. M.
WCFL—Jack Kelly's orch.
9:00 P. M.
*W-G-N—Hendrik Willem Van Loon.
WMAQ—Bob Hope.
WBBM—Glenn Miller's orch.
WENR—Story Dramas.
9:15 P. M.
*W-G-N—A. P. News.
WBBM—Invitation to Learning.
WCFL—Music America.
9:20 P. M.
*W-G-N—Art Kassel's orch.
9:30 P. M.
W-G-N—The Northerners.
WMAQ—Doghouse.
WENR—Mitchell Ayres.
10:00 P. M.
W-G-N—Paul Pendarvis.
WENR—Ten o'Clock Final.
WMAQ—Pleasure Time.
10:15 P. M.
W-G-N—Chicago At Night.
WCFL—Variety Program.
10:30 P. M.
W-G-N—Shep Fields.
WIND—Sammy Kaye's orch.
WMAQ—Watch Night.
WCFL—Music Lovers.
WEDC—Hollywood Gossip.
10:45 P. M.
*W-G-N—Sammy Kay's orch.
WBBM—Sammy Kaye.
10:58 P. M.
W-G-N—Times Square Celebration.
11:00 P. M.
W-G-N—Guy Lombardo.
WBBM—Music Masterworks.
WMAQ—New Year's Eve Prog.
11:15 P. M.
*W-G-N—Bobby Byrnes' orch.
11:30 P. M.
*W-G-N—J. Reichman's orch.
WBBM—New Year's Eve Party.
11:45 P. M.
*W-G-N—Dick Jurgens' orch.
MIDNIGHT.
*W-G-N—Lawrence Welk.
WGES—Jugo-Slav Christmas.
WIND—Nite Watch.
WEDC—Midnight Flyers.
12:15 A. M.
*W-G-N—Ray Noble's orch.
12:30 A. M.
*W-G-N—Griff Williams.
12:45 A. M.
*W-G-N—Art Kassel's orch.
1:00 A. M.
*W-G-N—Raymond Scott.
1:15 A. M.
*W-G-N—Xavier Cugat's orch.
1:30 A. M.
*W-G-N—Ben Young's orch.
1:45 A. M.
*WGN—Phil Harris' orch.
2:00 A. M.
*W-G-N—Freddy Martin's orch.
2:15 A. M.
*W-G-N—Marvin Dale's orch.
2:30 A. M.
*W-G-N—Leon Molica's orch.
2:45 A. M.
*W-G-N—Dance Orch.

Today's Features

ON W-G-N.
[Central Standard Time.]

W-G-N and the Mutual System will ring out the old year and ring in the new with a five hour parade of dance music beginning at 10 p. m. The program will feature the orchestras of Paul Pendarvis, Eddy Duchin, Shep Fields, Sammy Kaye, Guy Lombardo, Bobby Byrnes, Herbie Holmes, Dick Jurgens, Lawrence Welk, Ray Noble, Griff Williams, Art Kassel, Raymond Scott, Xavier Cugat, Phil Harris, Freddy Martin, Marvin Dale, Leon Mojica, and Harry Owens. The dance parade will be interrupted for 3 minutes at 10:58 p. m. for a description of the New Year's eve celebration in Times Square in New York City.

At 9:30 p. m. the Northerners will bid good-by to 1940 with a thirty minute song concert presented from the W-G-N main audience studio. The program, conducted by Harry S. Walsh, will feature Irene Verner, soprano soloist, and the Northerners' male octet and string orchestra.

An East-West football game preview, with interviews with members of both squads will be broadcast at 7:15 p. m. Ernie Smith and Mel Ventor will present the broadcast.

The Happy Gang, fifteen minutes of fun and music featuring Bert Pearl, master of ceremonies; Kathleen Stokes, organist; Blain Mathe, violinist; Bob Farnon, trumpeteer, and Eddie Allen, accordionist, will be heard at 12:15 p. m.

Foreign Affairs, Clifton Utley's weekly summary of the European situation, will be presented from 8 to 8:15 p. m.

ON OTHER STATIONS.

7 p. m.—WLS—Ben Bernie's Quiz.
7—WBBM—Court of Missing Heirs.
7:30—WMAQ—Horace Heidt's Treasure Chest.
7:30—WLS—Uncle Jim's Question Bee.
7:30—WBBM—First Nighter, "The Love Department," with Les Tremayne and Barbara Luddy.
8—WBBM—We, the People, with Raymond Massey.
8—WMAQ—Battle of the Sexes.
8:30—WMAQ—Fibber McGee.
8:30—WBBM—Prof. Quiz.
9—WMAQ—Bob Hope's show.
10:30—WMAQ—Watch Night program—Dr. Harry Emerson Fosdick and Riverside church choir.

OBITUARIES

Miss Pearl C. Clarke.

Miss Pearl C. Clarke, retired superintendent of nurses at the Rockford Municipal Tuberculosis sanitarium, died yesterday in her home at 300 South Ridgeland avenue, Oak Park. She was 52 years old and had been associated with the Rockford sanitarium for 15 years until her retirement several months ago because of illness. Previously Miss Clarke had headed the nursing staff at the Municipal Tuberculosis hospital at Madison, Wis. Funeral services will be held at 2:30 p. m. Thursday in the chapel at 203 South Marion street, Oak Park. Burial will be Forest Home cemetery.

Arthur B. Fontaine.

Green Bay, Wis., Dec. 30 [Special]. —Arthur B. Fontaine, 64, former Republican national committeeman for Wisconsin, died here today of heart disease. He was a Republican leader and adviser for three decades, but the only political office he ever held was that of city attorney in Green Bay, in which he served two terms. He was graduated from the University of Wisconsin law school in 1895 and practiced law for more than 40 years. Mrs. Fontaine, the former Maymie Brehm, a native of Green Bay, and one son, Berwin J. Fontaine survive. Funeral services will be conducted Thursday in Green Bay.

Mel G. Duncan.

Funeral services for Mel G. Duncan, 82 years old, who died Sunday in his home at 522 Wilder street, Aurora, will be held at 1 p. m. today in the chapel at 332 Downer place, Aurora. Mr. Duncan had been a member of the Supreme lodge of the Loyal Order of Moose for the last 26 years. His widow, Minnie, and a son survive.

CORA WRIGHT, HEAD OF REALTY COMPANY, DIES

Mrs. Cora Ella Wright, well known Chicago business woman and president of W. H. Wright & Co., a real estate concern founded by her late husband 30 years ago, died yesterday in the West Suburban hospital. She was 65 years old and lived at 210 North Central avenue.

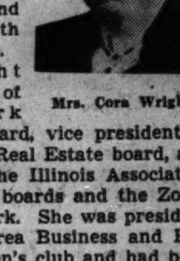

Mrs. Cora Wright.

Mrs. Wright was president of the Oak Park Real Estate board, vice president of the West Side Real Estate board, and a director of the Illinois Association of Real Estate boards and the Zonta club of Oak Park. She was president of the West Area Business and Professional Women's club and had been awarded the 1940 distingushed service award by the Women's Finance Forum.

Mrs. Wright and her husband, who died in 1936, were the builders of Wrightwood subdivision in Glen Ellyn. She is survived by a son by a previous marriage, Ivan L. Taylor. The funeral will be held at 10:30 a. m., Thursday, from the chapel at 318 North Central avenue to St. Lucy's church. Burial will be in Mount Carmel cemetery.

JOHNSON URGES BIBLE TRAINING IN CITY'S SCHOOLS

Religious instruction for high school pupils, organized and sponsored by city churches of all denominations, was advocated yesterday by Superintendent of Schools William H. Johnson in an address before the Chicago Church federation at the Central Y. M. C. A.

If the church bodies make a formal request for the religious training, Dr. Johnson said he would recommend to the board of education that full high school credit be awarded for the instruction.

"High school students show too little concern with religion," Dr. Johnson said. "I believe it is a sound policy to give religious training both recognition and credit in our educational system."

The courses would be given in neighborhood churches, with trained instructors and adequate equipment provided by the churches themselves. The pupils would be granted two hours a week to attend classes.

FIRE DAMAGES STOREROOMS.

Damage estimated at $1,000 was caused by fire yesterday in the first floor storerooms of the sugar brokerage firm of Sol Wiener at 1147 North Mozart street.

Green Heads Notables at Caldwell Funeral

State and county Republican leaders, headed by Gov. Elect Dwight H. Green, yesterday attended the funeral of H. Wallace Caldwell, member of the county board, who died Friday in Oak Park hospital. Services were held in the First Presbyterian church in Oak Park. Mr. Caldwell was 45 years old, a former president of the board of education and the son of Frank C. Caldwell, who was a prominent banker and manufacturer in Oak Park.

Frank E. Jones, Rockford Transfer Co. Head, Dies

Rockford, Ill., Dec. 30 [Special].—Frank E. Jones, 63, owner and founder of Jones Transfer company here, died last night at his home. He founded his company in 1919 with one piece of motorized equipment. The firm now operates 62 trucks.

OBITUARIES

C. Harold Wills.

Detroit, Mich., Dec. 30 [Special].—C. Harold Wills, 62, former chief engineer for the Ford Motor company, and later president of the Wills-St. Clair Motor Car company, died here today. A native of Fort Wayne, Ind., he helped design the model T Ford. He remained with the Ford company from June, 1903, until March 15, 1919. During the war of 1914-'18 he was prominent in production of Liberty motors for airplanes. When he retired in 1919, he had become a millionaire and shortly founded his own auto manufacturing company at Marysville, Mich. The venture was short-lived, however, and his Wills-St. Clair car was on the market only until 1927. He since had devoted himself to metallurgical research, serving the Chrysler corporation at the time of his death. Wills was known for his development of vanadium steel for commercial purposes, and the invention and development of molybdenum steel in motor car construction. Recently, he had been experimenting with armor plate. His widow and two sons survive.

Norton Lowry Upson.

Buffalo, N. Y., Dec. 30 (AP).—Norton Lowry Upson, 93, pioneer oil producer who once refused to join in business with the late John D. Rockefeller, died yesterday of a heart ailment. Upson, civil war veteran and a fighter with Gen. George Custer against the Indians, formerly headed the Commercial Oil company of Parkersburg, W. Va., the Pease Oil company, Buffalo, and the Upson Oil and Soap company, Parkersburg, W. Va. It was in the '70s that he refused the Rockefeller offer because his own business was too good. "That was one of the big mistakes of my life," his son, Henry T. Upson, quoted him as saying.

Hubert Aloyse Arend.

The funeral of Hubert Aloyse Arend, a former Chicagoan who has been in the Canadian flying service recently, will be held at 10 a. m. Thursday from the chapel at 7066 North Clark street to St. Jerome's church. He died of pneumonia last Wednesday at the Royal Canadian airport in St. Thomas, Ontario, at the age of 38. The aviator was a native of Luxemburg who volunteered to fly for Canada. Surviving in Chicago are two sisters, Miss Suzanne Arend and Mrs. Marie Gallas, and a brother, Peter Arend.

Mrs. Annie May Coleman.

The family of Mrs. Annie May Coleman, who died Friday in Los Angeles, Cal., announced yesterday that funeral services will be held at 2:30 p. m. Thursday in her residence at 711 Park avenue, River Forest, and not in the Grace Episcopal church, Oak Park, as previously stated. Burial will be in Forest Home cemetery. Mrs. Coleman was 68 years old, and is survived by two daughters, Mrs. Millet Caldwell, with whom she lived, and Mrs. Dudley Wing of Evanston.

Mrs. Josephine B. Wisch.

Funeral services for Mrs. Josephine B. Wisch, who died Sunday in the Garfield Park Community hospital after a short illness, will be held at 2 p. m. Thursday in her home at 1817 South Euclid avenue, Berwyn, with burial in Woodlawn cemetery. Mrs. Wisch was 47 years old. She had long been an active member of the Garfield Park Community hospital auxiliary. Surviving are her husband, Harry C. Wisch, and a son, Harry C. Jr.

Miss Emily Duggan.

The funeral of Miss Emily Duggan, a Chicago business woman for 50 years, will be held at 9:30 a. m. Thursday from her residence at 2316 Seminary avenue to St. Vincent's church. Miss Duggan, who was 77 years old, died Sunday. She retired in 1931 after a long career with the Anchor and Cunard steamship lines. Miss Duggan was a sister of John Duggan, Miss Nellie Duggan, and Mrs. Josephine Doody.

Miss Evangeline Burgh.

Funeral services will be held in Rock Island today for Miss Evangeline Burgh, 78 years old, a member of a pioneer Illinois family who died on Sunday in the home of her niece, Miss Aimee Lyford, 406 Prospect street, Elgin. Miss Burgh was the daughter of the late Col. Harry B. Burgh of Rock Island, who was commander of the 9th Illinois calvary in the civil war.

Col. Franklin B. Richards.

Cambridge, Mass., Dec. 30 (AP).—Col. Franklin B. Richards, 78, for many years prominent in the metal industries in Cleveland, Pittsburgh, and other centers, died today. He had retired 10 years ago. During the world war he served as lieutenant colonel and military assistant to Assistant Secretary of War Benedict Crowell.

Teacher Federation Honors Miss Herrick at Dinner

Miss Mary J. Herrick, retiring vice president of the Illinois-Indiana area of the American Federation of Teachers, was honored last night at a testimonial dinner in the Congress hotel. Speakers included Dr. George S. Counts, president; Victor A. Olander, secretary-treasurer of the Illinois State Federation of Labor, and Miss Mary Wheeler, president of the Illinois State Federation of Teachers.

Mrs. Julia Browning Todd.

The funeral of Mrs. Julia Browning Todd, wife of Daniel M. Todd, president of the Elgin Sweeper company, will be held at 2 p. m. today in the chapel at 310 South State street in Elgin. Burial will be in West Dundee cemetery. Mrs. Todd died yesterday in her home on North State street in Elgin. She was 60 years old and had been active in church and club work. She was a former concert violinist and a past president of the Elgin Musicians' club. Three daughters also survive.

Paul V. Manning.

Funeral services for Paul V. Manning, president of the International School of Commerce, 612 North Michigan avenue, will be held at 2 p. m. today in the chapel at 200 East Erie street. Mr. Manning died Saturday while on a vacation at Miami, Fla. He was 52 years old. He leaves three brothers, James R., Percy F., and Francis Manning.

John H. Reddin.

Denver, Colo., Dec. 30. (AP).—John H. Reddin, 82 years old, Denver attorney and a supreme director of the Knights of Columbus since 1907, died of a heart attack tonight. He was originator of the free public lecture program of the Knights of Columbus and founded in 1925 the organization's national essay contest on American patriotic subjects for high school students.

Frank Mills.

Philadelphia, Pa., Dec. 30 [Special]. —Frank Mills, 48, owner of the Essington aviation school, died yesterday. Born in Chicago, Mills was a hydraulic engineer before attending the Curtiss school of aviation at San Diego, Cal.

Dr. John E. Guberlet.

Seattle, Wash., Dec. 30 (AP).—Dr. John E. Guberlet, 54, University of Washington zoölogy professor, noted for his work on parasitology and marine borers, died today.

UNDERTAKERS.

Lain & Son
Funeral Service Information

SOUTH SIDE CHAPEL,
63D AND HARVARD-AVENUE.

TUESDAY.
DONALDSON—Charles H. 1 p. m. at chapel.
DUPUIS—Peter 9:30 a. m. in church
JOHNSON—Laura. 3 p. m. at chapel.
PANKRATZ—Florence Taylor. 2 p. m. at chapel.

WEDNESDAY.
BASSFORD—Benjamin W. Sr. 3 p. m. at chapel.

NORTH SIDE CHAPEL,
5501 N. ASHLAND-AVENUE.

TUESDAY.
DERLACKI—Walter. 11 a. m. at chapel.

THURSDAY.
CATHCART—Dr. William F. 3 p. m. at chapel.
MESSIMORE—John W. 1 p. m. at chapel.
THOMPSON—Joseph. 2 p. m. at chapel.

MONUMENTS AND MAUSOLEUMS.

CEMETERY MARKERS, MONUMENTS AT savings. Sears-Roebuck State-st. Basement.

CEMETERIES.

VISIT WESTLAWN. ALL JEWISH. Full perpetual care—no taxes or assmts. 6 grave lot, $225. Completely improved. 7801 W. Montrose, or phone WABash 9760.

DEATH NOTICES

In Memoriam.

DUDDLES—Rose M. Duddles. In memory of my dear wife and mother, who passed away two years ago today. Don't let them tell you that time will cure the cruel ache of that loss . . . the racking nights . . the huddled, hopeless dawns. It won't.
LOVING HUSBAND AND CHILDREN.

LATTO—Catherine Latto. In fond memory of my loving grandmother, who passed away two years ago today.
LOVING GRANDSON, HARRY MAYHEW.

LEVEY—Minnie Levey. In loving memory of my dear mother.
FRANCES LEVITETZ.

MEANEY—Mrs. Mary Meaney. In loving memory of my dear mother, who passed away 14 years ago today.
Just 14 years ago today,
Mother, dear, you passed away,
And how I miss you, no words can say.
The pleasures that our hearts once knew
Are saddened and lonesome after you.
With God's help, I hope and pray,
That we will meet again some day.
LOVING SON, GENE.

MEISELMAN—Kalman A. Meiselman. In loving memory of our beloved son and brother, who passed away seven years ago today.
BELOVED PARENTS AND SISTERS.

BARBOUR—Frank Barbour of 1448 Lake Shore drive, Dec. 28, suddenly, beloved husband of Mrs. Leah Leffingwell Barbour. Services Thursday, Jan. 2, at 2:30 p. m. at Rosehill chapel. Interment private. Please omit flowers.

BASSFORD—Benjamin W. Bassford Sr., formerly of 7659 Cornell avenue, Dec. 28, 1940, beloved husband of Virginia B. Bassford, fond father of Benjamin W. Bassford Jr. of Buffalo, N. Y., Mrs. Charles Minor of Morgantown, W. Va., and George E. Bassford of Chicago. At chapel, 63d and Harvard, after Tuesday noon, where services will be held Wednesday, Jan. 1, at 3 p. m. under auspices of South Park lodge, No. 662, A. F. & A. M. Burial private.

BEAVER—Adeline A. Beaver, beloved wife of the late Daniel A. Beaver, mother of Mabel and Winfield, grandmother of Ruth and Robert Beaver. Services Thursday, Jan. 2, at 2 p. m., at late residence, 5033 Catalpa avenue. Interment Ridgewood.

BIESCHKE—See Safranske notice.

BOEHM—William C. Boehm of 1819 W. 34th place, beloved son of Louisa Boehm, brother of Bertha Bettke and George Boehm. Funeral Tuesday, Dec. 31, 1940, at 2:30 p. m., from funeral home, 1145 W. 31st street to Holy Cross Evangelical Lutheran church, 31st place and Racine avenue. Interment Bethama. Call Lafayette 6645.

DEATH NOTICES

BUDAI—Andrew Budai, dearly beloved husband of Rose, dear father of John, Michael, and Andrew Jr., brother of Anna Borbely. Funeral Thursday, Jan. 2, 1:30 p. m., at chapel, 845 Armitage avenue. Interment Waldheim.

CARLS—John H. Carls, Dec. 30, 1940, late of 416 Deming place, husband of Viola Carls. Funeral Thursday, 9:30 a. m., from chapel, 929 Belmont avenue, to Our Lady of Mount Carmel church. Interment St. Joseph's.

CASEY—Frank Casey, Dec. 27, age 51 years, formerly of 10250 Avenue N, beloved husband of Agnes [nee Oleinik], fond father of Henry Francis and Francis Joseph, stepson of Mrs. William Casey, brother of Henry Casey, Mrs. Nelle Bothe, Mrs. Lillian Brahos, and Mrs. Katherine Corcoran, brother-in-law of Mrs. James Brahos, Patrick Corcoran, Mrs. James Halm, and Joepsh Oleinik, uncle of James, Jackoline, and Gweldolyn Halm. Funeral from residence, 8840 Euclid avenue, at 10 a. m. Thursday, to St. Patrick's church. Interment St. Mary's.

CATHCART—Dr. William F. Cathcart of 5414 Broadway, beloved husband of the late Maude Cathcart, fond brother of Mable Cathcart and Bessie White of Portland, Ore. At chapel, 5501 N. Ashland avenue, where services will be held Thursday, Jan. 2, at 3 p. m. Interment private.

CLARKE—Pearl C. Clarke, 300 S. Ridgeland avenue, Oak Park, daughter of Mrs. John M. Clarke, sister of Mrs. James Fleming, Mrs. Claude Erwin, Mrs. George Krisinger, Mrs. Stephen West, Mrs. Earl Gilpin, and Mrs. Carroll McAllister. Resting at funeral home, 203 S. Marion street, Oak Park. Services Thursday, Jan. 2, at 2:30 p. m. Interment Forest Home.

COLEMAN—Annie Crenshaw Coleman, at Los Angeles, Cal., wife of the late William Ogden Coleman, mother of Mrs. Millet B. Caldwell, Mrs. Dudley F. Wing, and the late William Ogden Coleman Jr. Services Thursday, 2:30 p. m., at late residence, 711 Park-av., River Forest. Burial Forest Home.

CORLETO—See Frank Grippo notice.

DAROVIC—Alois Darovic, 1808 S. Euclid avenue, Berwyn, Ill., beloved husband of Mary, fond father of Florian Sylvester, Angela Simec, Louis, Victoria, Anthony, Marie Sailer, and Dorothy. Funeral Jan. 2 at 9 a. m. from chapel, 6716 W. 16th street, Berwyn, to St. Stephen's church, 22d place and Wolcott; mass 10 a. m. Interment St. Joseph's cemetery. Information, Canal 4611.

DERLACKI—Walter Derlacki of 801 Elmwood avenue, Evanston, Ill., Dec. 28, 1940, beloved husband of Jadwiga, fond father of Walter and Dr. Eugene Derlacki. At chapel, 5501 N. Ashland avenue, Chicago, where services will be held Tuesday, Dec. 31, at 11 a. m. Interment St. Adalbert's.

DONALDSON—Charles H. Donaldson, 835 W. Garfield boulevard, Dec. 29, 1940, brother of Mrs. C. Gates, Mrs. B. Lane, Mrs. M. Itte, and the late Robert E. Donaldson. At chapel, 63d and Harvard, where services will be held Tuesday, Dec. 31, at 1 p. m. under auspices of William McKinley lodge, No. 876, A. F. & A. M. Interment Oak Woods. Member of Oriental consistory, Medinah Temple, and Illinois Casting club.

DONEGAN—Thomas E. Donegan, late of 5200 Lowe avenue, beloved son of the late John V. and Louisa Donegan, brother of Charles, Mrs. Katherine Kaeser, and George Donegan. Funeral Tuesday at 1:30 p. m. at funeral home, 5438 S. Halsted street. Interment Oak Woods cemetery. Boulevard 0662.

DUGGAN—Emily Duggan, Dec. 29, beloved sister of John and Nellie Duggan, Mrs. John Doody, and the late Marg. Nichols, and Margaret Goss. Funeral Thursday, 9:30 a. m.; from late home, 2316 Seminary avenue, to St. Vincent's church. Interment St. Henry's cemetery.

EMMERICK—Margaret A. Naughton Emmerick, Dec. 29, 1940, dearly beloved wife of Edward F., fond mother of Edward J., Margaret Mary, Eleanore Fett, and Patricia, sister of Catherine Buck, Thomas J. Naughton, and Agnes Schultz. Funeral Thursday, 9:30 a. m., from home, 5941 S. California avenue, to St. Rita's church. Burial St. Mary's. Lafayette 1664.

GIROUX—Mrs. Phoebe May Giroux, beloved wife of Walter H., fond mother of Harold E. and the late Adria Moore, grandmother of John E. Moore, Mrs. Phoebe Alspach, Daniel and Barbara Giroux. Member of Edyth chapter, O. E. S. and Bethlehem Shrine. Services Thursday at 2 p. m. at chapel, 3154 N. Clark street. Interment Memorial Park.

GLEASON—James Gleason of 3569 Cortland street, beloved husband of Bridget, nee O'Leary; loving father of John, James, and William, dear brother of Sarah Flahive and the late John, Anna Bork, and Catherine Doyle. Funeral Thursday, 9:30 a. m., from funeral home, 2950-58 Fullerton, at Sacramento, to Maternity B. V. M. church. Native of Bally Donohue, County Kerry, Ireland. Member of St. Ignatius court, C. O. F., and Holy Name society. Information, Belmont 3300.

GONSCH—Bessie Gonsch, nee Svancar, beloved wife of the late Joseph, devoted mother of Evelyn, Lorraine, and Arthur Gonsch, fond daughter of Anna and the late Frank Svancar, sister of Frank, James, and Marie Mozis. Funeral from late residence, 5837 S. Damen avenue, Thursday, Jan. 2, at 8:30 a. m., to SS. Cyril and Methodius church. Interment St. Mary's cemetery. Information, call Prospect 2078.

GRAF—Charles J. Graf, beloved husband of Anne Becker Graf, dear father of Paul, Patricia, David, and the late Richard. Funeral Thursday at 9:30 a. m. from funeral home, 1732 Wilson avenue, to St. Matthias' church and St. Joseph's cemetery.

GREUNE—Julius Greune, husband of the late Frieda, fond father of Walter Greune and Alma Rensfeldt, grandfather of Francis, Dolores, Eileen, and Donald. Funeral Thursday at 2 p. m., at funeral home, 3653-55 Fullerton avenue. Interment Elmwood.

GRIPPO—Frank Grippo, beloved husband of Lena, nee Cammarota; fond father of Theresa Corleto and the late Charles Grippo, grandfather of Dr. Frank C. and Michael Grippo, brother of Carmela Marotta. Funeral from residence, 5441 W. Van Buren street, Thursday, Jan. 2, 9:15 a. m., to Resurrection church. Burial Mount Carmel.

HANFORD—Dr. Ira Linus Hanford, husband of the late Adelaide J., father of Mrs. Mildred M. Pine, first president of the American Naprapathic association. Funeral Tuesday, 3 p. m., at chapel, 720 Lake-st., Oak Park. Burial Thursday, Brodhead, Wis.

HANSEN—Elizabeth K. Hansen, Dec. 30, beloved wife of the late Hans C., fond mother of Carl, Mrs. Florence Cedergren, Mrs. Marjory Peterson, and Arthur, sister of Mrs. Marjory M. Peterson of Rockford, Ill. Funeral services Thursday, 1 p. m., at funeral home, 5200 N. Western avenue, corner Foster. Interment Ridgewood.

ISAACS—Harry Isaacs of 723 W. 47th street, beloved husband of Anna, fond father of Maurice B., Frances E., and the late Helen and Lillian, fond brother of Becky Mitgang and the late Hyman. Funeral Tuesday, 1 p. m., at chapel, 3125 W. Roosevelt road. Interment I. O. W. S., Waldheim.

JOHNSON—Selma Johnson, Dec. 30, of 2835 S. Union avenue, beloved wife of the late Charles J. Johnson, fond mother of Helen Brown, Fannie Long, Lillian Wilson, Agnes Dodds, Mae, Ida, Charles E., Elmer, Andrew, Edwin, and the late Emma Johnson. Resting at chapel, 5522 S. Halsted street, where services will be held Thursday, 1:30 p. m. Interment Mount Greenwood.

JOHNSON—Lucile Johnson of 9141 Drexel avenue, beloved wife of Herbert, fond daughter of Michael and Agnes Kobie, sister of Jean, Henry, and Edwin. Funeral Thursday, at 2 p. m., from chapel, 9108 Cottage Grove avenue. Interment Evergreen Hill cemetery, Steger, Illinois.

KASPER—George W. Kasper, Dec. 30, beloved husband of Ethel, fond father of George Jr., son of the late Adam and Catherine Kasper, brother of Adam, Frank, Roger, Alex, Elizabeth Pryor, Clara Grus, Agnes Fischer, and Rose Byrne. Funeral Thursday, 8:30 a. m., from late home, 2909 W. Roscoe street, to St. Vincent's church. Interment St. Boniface's cemetery.

KELLER—Katherine Keller [nee Bencli], Dec. 29, 1940, beloved wife of Richard W., dear mother of Lila Petersen and Clarence, sister of Mathilda, Adolph Bencli, and the late Fred. Services Thursday, 2 p. m., at funeral chapel, 4338-40 Fullerton avenue. Interment Rosehill.

KIRK—Mary Kirk, Dec. 29, beloved wife of the late James, fond mother of William J. and Mrs. Elizabeth Helmkamp. Funeral services Tuesday, 3 p. m., at funeral home, 5200 N. Western avenue, corner of Foster Interment Rosehill.

KOKAISL—Frank J. Kokaisl, beloved husband of Marie, devoted father of Mary Vodicka, Rose Cribari, Joseph, Anton, and Frank Kokaisl. Funeral from chapel, 1758 W. 51st street, Thursday, Jan. 2, at 9:30 a. m., to SS. Cyril and Methodius church. Interment St. Adalbert's cemetery. Information call Prospect 2078.

KRAL—Joseph Kral of 2711 S. Whipple street, dear husband of the late Marie Kral, fond father of Marie O'Connor, Joseph, Anthony and Frank Kral. Funeral Thursday, Jan. 2, 8:15 a. m., from chapel at 3123 W. 26th street, to St. Ludmilla's church. Burial St. Adalbert's cemetery. For information call Rockwell 2022.

KROPF—Edith A. Kropf, Dec. 29, at her residence, 1404 Sherwin avenue, beloved wife of the late Oscar A. Kropf, mother of Richard T. and Eleanor A. Kropf, sister of Kate Stroberg. Resting at chapel, 1253-55 N. Clark street. Services at St. Paul's Church of the Lake, 1606 W. Estes avenue, Tuesday, Dec. 31, at 2 p. m. Interment private at Memorial Park cemetery.

KUPKA—Anton Kupka of 4119 W. 25th street, fond father of Bessie Zalabak and James Kupka. Funeral Thursday, Jan. 2, at 9 a. m., from chapel, 3440 W. 26th street, to Epiphany church, 25th and S. Keeler. Interment St. Adalbert's. Please omit flowers. Information Lawndale 2262.

DEATH NOTICES

LESSEN—Eva Dunfee Lessen of 3147 Medill avenue, beloved wife of Frank, dear mother of Ida Mae and Paul, daughter of Ida and the late John W. Dunfee, sister of Verna Larson and Wesley. Services Thursday, 2 p. m., at chapel, 3301 Fullerton avenue. Interment Irving Park Boulevard cemetery.

LEVIN—Dora Levin, beloved wife of the late Julius; fond mother of David, Samuel, Louis, and Harry, grandmother of Gerald H. and Julius Levin. Funeral Tuesday, Dec. 31, 2 p. m., at chapel, 4225 West Roosevelt road, corner Tripp. Interment O. B. A. cemetery in Forest Park.

LOEB—Louis Loeb, Dec. 30, at Los Angeles, Cal., husband of Bertha, brother of the late Meyer and Fred. Burial in Los Angeles.

MANNING—Paul V. Manning, Dec. 28, 1940, at Miami, Fla., brother of James R., Percy F., and Francis Manning. Funeral services 2 p. m. Tuesday, Dec. 31, at chapel, 200 E. Erie street. Interment private.

MARTIGNETTI—Filomena Martignetti, Dec. 29, 1940, beloved wife of Antonio Martignetti, mother of Mrs. Caroline Joeffrey and Felix Martignetti. Funeral Thursday at 1 p. m. from funeral home, 245 W. North avenue, to Olivet Institute church. Interment Concordia cemetery.

MARTIN—Vernie Martin, 8207 W. 30th street, Riverside, Ill., beloved wife of Adolph F., fond mother of Mrs. Ceil Smith. Resting at funeral home, 6910 Windsor avenue, Berwyn. Funeral services Thursday, 2 p. m., First Baptist church, 34th street and Clinton avenue, Berwyn, Ill. Interment Mount Auburn.

MARTINSON—Gottfried E. Martinson, 9048 Laflin street, beloved husband of Bertha, dear father of John, Anita, and Warren, fond brother of Ernest. Funeral services Thursday, Jan. 2, at 1:30 p. m., at funeral home, corner 79th and Aberdeen. Interment Mount Hope. Member of Boulevard lodge, No. 882, A. F. & A. M.; Englewood commandery, No. 59, K. T.; Medinah Temple, and I. B. E. W. local No. 134.

MESSIMORE—John W. Messimore, husband of Gratia, father of Cornelia. Funeral Thursday, Jan. 2, 1 p. m., at chapel, 5501 N. Ashland avenue.

MILLER—Lila Miller, nee Mooney, residence 7619 Coles avenue, wife of the late Walter, mother of Walter and Marilyn, sister of John M., William D., Mrs. Mae Allen, and Mrs. Margaret Goodin. Funeral Thursday at 9 a. m. from chapel, 9500 Commercial avenue, to St. Bride's church. Interment Mount Olivet. South Chicago 0155.

MORAN—Margaret Moran, nee Boyle; beloved wife of the late Edward H., mother of Edward H., Beatrice Irwin, Frank W., John B., Margaret Vance, Catherine, and William F., sister of John G. and May J. Boyle and Beatrice Thayer. Funeral Tuesday, 9 a. m., from residence, 6442 Ingleside avenue, to Holy Cross church. Interment Holy Sepulchre. Stewart 0470.

NIELSEN—Charles Nielsen, beloved husband of the late Helen Louisa, fond father of Charles, Jacob, Henry, William, and Amanda Nielsen, Mrs. Rose Huckin, Mrs. Augusta Johannes, Mrs. Lillian McNulty, and Mrs. Helen Sack. Funeral Tuesday, 1 p. m., at chapel, 1946-48 Ogden avenue, corner Harrison-st. Interment Glen Oak. Seeley 0463.

NORDLUND—Frida Nordlund, at residence in Diamond Lake, wife of the late Axel Nordlund, beloved mother of Eleanor Stewart and Royal W. Nordlund. Funeral services private at funeral home, 6959 N. Clark street, Tuesday, 10 a. m.

O'CONNOR—Timothy O'Connor, native of Brosna, County Kerry, Ireland, beloved brother of the late Mrs. Catherine Roche, fond uncle of Mrs. Mae Champion, Catherine Darling, Elizabeth Roche, Hannah Waters, Helen Giroux, Agnes Hebert, John A. Roche, and the late Thomas J. Roche. Funeral Thursday, Jan. 2, 9 a. m., from funeral home, 103 N. Laramie avenue, at Washington boulevard, to St. Thomas Aquinas church. Interment Mount Carmel. Member of Western Reserve court, No. 19, C. O. F.

OLDENBURG—Louise Oldenburg, nee Lambert, beloved wife of the late William, loving mother of Warren L. and Charles W. Sexton, Fred H., Authur, and Walter Oldenburg, and Mrs. Alma Blocker, sister of Ellen Bradley and Otto Lambert. Resting at chapel, 10834 S. Michigan avenue, until Thursday, 12 noon. Funeral services at the Fernwood Methodist church at 2 p. m. Interment Mount Greenwood.

O'MEARA—Edward M. O'Meara, beloved husband of Mabel Jordan O'Meara, fond brother of Josephine Hartman, Kathleen Cahill of Ladd, Ill., and the late William. Funeral Thursday, Jan. 2, 9:30 a. m., from late residence, 5700 S. Elizabeth street, to Visitation church. Interment Holy Sepulchre; Prospect 0031.

PERHAM—See Safranske notice.

RAYMER—Luther G. Raymer of Park Ridge. Services 2 p. m. Tuesday at chapel, 127 N. Northwest highway, Park Ridge.

REAGAN—Virgil J. Reagan, dearly beloved husband of Hattie, nee Thompson; fond son of Elizabeth, nee Path; and the late John F., loving brother of Harry E., Lester C., Harvey J., and Daisy May. Resting at funeral home, 7600 W. Grand avenue, at Circle. Services Thursday, Jan. 2, at 2 p. m., under the auspices of the Elmwood Park lodge, No. 1163, A. F. & A. M., and the Elmwood Park post, No. 686, of the American Legion. Burial Irving Park Boulevard cemetery.

RYAN—James J. Ryan, son of the late James and Mary Cheevers Ryan, brother of Mary Peutz, Rose Burke, and the late Francis A. Ryan. At chapel, 4817 Madison street. Funeral notice later. Austin 1137.

SAFRANSKE—Casmer Safranske, late residence, 3300 N. Karlov avenue, beloved husband of the late Stella, dear father of Mrs. Helen Bieschke, Roman, Henry, Louis, Bruno, Mrs. Marie Perhman, Myrtle, and Bertha. Funeral from chapel, 6453 Irving Park road, Thursday, at 9:15 a. m., to St. Viator's church, 4170 Addison street. Interment St. Joseph's cemetery.

SEDLACEK—Elsie Sedlacek, 1917 S. Loomis street, beloved wife of Charles, fond sister of Mildred Forest and Josephine Wieczorek. Funeral Thursday, 9 a. m., from chapel, 1345 W. 19th street, to St. Procopius church. Canal 0915.

SICHEL—Rebecca Sichel, beloved wife of the late William, devoted mother of Florence Seeman, sister of Bertha Jacobs of Oakland, Cal., and the late Sam B. Spiesberger. Funeral notice later.

SOMERS—Lura A. Somers [nee Nichols], fond mother of Mrs. Rose Dyer, Mrs. Ethel Day, Henry A., Frank G., and Roger W. Somers. Funeral services Tuesday, 1:30 p. m., at funeral home, 244 E. 138th street. Interment Oak Woods. Interocean 9860.

TINEN—Amelia Tinen of 1934 N. Wood street, beloved mother of John V., Grace, and Mrs. Gladys Johnson. Funeral Tuesday, Dec. 31, 2 p. m., at chapel, 1850 N. Wood street. Interment Town of Maine cemetery, Park Ridge, Ill.

VAN DEERING—Helen Van Deering, 12658 Vincennes avenue, Blue Island, Ill., beloved daughter of John and Anna, fond sister of Betty Paul and John Jr. Resting at funeral home, 2443 W. 127th street, Blue Island. Funeral Thursday, Jan. 2, at 9:30 a. m., from chapel to St. Benedict's church at 10 a. m. Interment St. Benedict's cemetery.

WADE—Charles Wade, husband of Laura, fond father of Charles Jr. of Palatine, Ill., John, Laurena, Betty, and Eleanor. Funeral Thursday, Jan. 2, at chapel, 716 N. State street, 1 p. m. Interment printers' plot, Elmwood. Member of Chicago Typographical union, No. 16.

WALLS—Oliver T. Walls, beloved husband of Mae Donahue Walls, father of Rosina and Jane, brother of Edna Walls Wright. Funeral from chapel, 4542 Ravenswood avenue, Thursday, Jan. 2, 1941, at 9:30 a. m., to Our Lady of Lourdes church. Interment St. Mary's.

WALSH—Andrew J. Walsh of 1048 N. Leamington avenue, beloved husband of Catherine [nee Biesty], devoted father of Marguerite, Mrs. Marie Nichol, William P., the late David J., and Andrew T. Funeral Thursday, Jan., 2, 9:30 a. m., from funeral home, 5018-20 W. Chicago avenue, to Our Lady Help of Christians church. Interment Mount Carmel. Member of Washington court, No. 286, C. O. F.

WALTER—Charles E. Walter, beloved husband of Mabel, brother of Daniel of Wilmington, Del. Funeral Thursday, 2 p. m., at chapel, 2346 W. Madison street. Interment Mount Auburn cemetery. Member of Chicago lodge, No. 43, L. O. O. M.

WEISS—Sophie Weiss, devoted mother of Hugo E., Terry Weissburg, Julius V., George V., Nicholas G., Charles A., and Martha Rappaport. Funeral services Thursday, Jan. 2, at 11 a. m., at Rosehill chapel. Please omit flowers.

WILLIAMS—Anna Williams [nee Moore], 1320 N. Clark street, Chicago, mother of Clyde E. Williams, sister of the late Ethel Rose. Resting at funeral home, 203 S. Marion street, Oak Park. Services Tuesday, Dec. 31, at 2:30 p. m. Interment Mount Auburn.

WISCH—Josephine B. Wisch [nee Werlik], beloved wife of Harry C., fond mother of Harry C. Jr., sister of John, Stephen, August Werlik, Mrs. W. F. Judae, Mrs. C. S. Westfall, Mrs. A. Von Borstel of Cedar Lake, Ind., and the late Stephanie. Funeral Thursday, Jan. 2, at 2 p. m., at residence, 1817 S. Euclid avenue, Berwyn, Ill. Interment Woodlawn cemetery. Telephone Berwyn 2609W.

WRIGHT—Cora Taylor Wright [nee Babcock], Dec. 30, 1940, of 210 N. Central avenue, beloved wife of the late William H. Wright, fond mother of Ivan L. Taylor, sister of William H. Babcock. Resting at funeral home, 318-320 N. Central avenue, Austin. Funeral Thursday, 10:30 a. m., to St. Lucy's church, Mayfield avenue and W. Lake street. Interment Mount Carmel.

SECTION TWO
SPORTS MARKETS
WANT ADS

Chicago Daily Tribune

THE WORLD'S GREATEST NEWSPAPER

for faster service 3 TRIBUNE phone numbers
SUPerior 0200 Public Information Service
SUPerior 0260 Sports Bulletin Service
SUPerior 0100 Want Ads—General Business

TUESDAY, DECEMBER 31, 1940. *** 11

MICHIGAN LOSES; PITT BEATS OHIO STATE, 48-34

STANFORD HIT BY AILING LEGS IN ROSE BOWL DRILL

Vucinich Is Lost to Indians.

BY GEORGE STRICKLER.
[Chicago Tribune Press Service.]

Pasadena, Cal., Dec. 30.—More trouble descended upon Stanford's Indians, the Cinderella men of football, today when an epidemic of sore legs forced abandonment of their morning drill for Wednesday's Rose bowl game and necessitated a switch to another practice field for the afternoon workout.

Hugh Gallarneau.

After several players had reported ailing underpinning at the outset of the morning drill, Coach Clark Shaughnessy polled the squad and learning over half the players were suffering from a mysterious affliction, a halt was called immediately.

Charge Strair to Soft Turf.

Consultation with friends in the coaching profession, notably Curly Lambeau of the Green Bay Packers, led Shaughnessy to the conviction that the soft turf on Brookside park, loosened considerably by the recent rains, had led to slight muscle strains. The afternoon session was switched to a playground near California Tech, where the footing was firmer.

Shaughnessy was visibly upset by the turn of events. He feels his team needs a great deal of work to compete with the powerful defensive squad Nebraska has sent forth as its first representative in any kind of a bowl game. Yesterday he held a drill in a driving rain and scheduled two workouts for today.

For all his lugubrious mein, Shaughnessy, when pinned down, sounded only one gloomy note that rang true. It has been definitely established that Milton Vucinich, a 202 pound sophomore from San Francisco, will be unable to play. Vucinich suffered a knee injury in one of the few scrimmages Shaughnessy tried at Palo Alto before the squad moved down here five days ago.

Standlee Will Play.

Vucinich has been an important cog in Stanford's story book rise to a championship. His loss will not be as serious a one Wednesday as it would have been in the last three games of the season, however, for Norm Standlee, the regular fullback, has almost completely recovered from the ankle injury that sent him out of the Washington game in the first quarter. In Vucinich's absence, Standlee will be backed up by Rod Parker, a senior, who has played only 32 minutes in three games this year.

While Stanford was "wasting a morning"—as Shaughnessy put it—Nebraska, down to one drill a day, posed for photographers in the morning and scampered thru a light workout at Occidental college in the afternoon.

Stanford's widely publicized man-in-motion offense does not seem to be worrying the Cornhuskers.

"It worried us for a while," Jones admitted, "but if we aren't ready now, there is little we can do in the next 48 hours, so I'm just taking out time to get a little enjoyment out of the whole affair."

Belittles Man-In-Motion Play.

Shaughnessy has complicated the publicity steamup for a game that needs no ballyhoo by belittling the man-in-motion attack since his arrival here.

"It's just like any other offense," he said, "you have to have the material to make it go. I put it in at Stanford because the material I found there was best adapted to such an attack. Next year I may not have that type of material and if I don't I'll use whatever is best suited to the men available."

To most of the experts it is unreasonable to believe that a system had nothing to do with carrying a team of underdogs to a championship in one season. Particularly a team like Stanford, which has as the bulwark of its line five men who never played varsity football before this fall.

Tackles Bruno Banducci and Ed Stamm and Guards Chuck Taylor and Dick Palmer came up from last year's freshman team. Center Vic Lindberg is a transfer from Santa Ana Junior college where he tried to make the team as a blocking back.

Gallarneau Handy Back.

There will be little difference physically in the two teams when they line up before 90,000 on Wednesday. The Cornhuskers, beaten only by Minnesota, 13 to 7, are a more rugged appearing group, but in displacement and height they appear to be on a par with the team Shaughnessy directed to nine consecutive victories. Stanford, however, has the greater speed and more nifty backs. In Hugh Gallarneau, a 190 pound half back from Chicago's Morgan Park High school, who was drafted by the Chicago Bears, they have perhaps the most underrated ball carrier in the Pacific Coast conference.

MOON MULLINS—THE HOME COMING

I AM JUST ON MY WAY TO WISH MYSELF A HAPPY NEW YEAR, JUDGE VAN TWERP. WILL YOU JOIN ME?
AND MRS. MULLINS?
12-31.
NO- SHE TAKES A NAP ABOUT THIS TIME EVERY EVENING- AND I DON'T LIKE TO DISTURB HER.
SPLENDID.
FRANKLY, JUDGE, I AM WORRIED ABOUT THE LITTLE WOMAN. SHE AWAKENS ABOUT NOW AND STAYS UP TILL TWO, THREE, FOUR AND EVEN FIVE O'CLOCK IN THE MORNING.
MY, MY! AND WHAT DOES SHE DO ALL THAT TIME?
Reg. U. S. Pat. Off.: Copyright, 1940, by News Syndicate Co., Inc.
SHE WAITS FOR ME TO COME HOME.
Weed.

BOSTON IS READY FOR TENNESSEE; AGGIES IN DALLAS

Fordham Has Final Drill for Cotton Bowl Game.

BY ARCH WARD.
[Chicago Tribune Press Service.]

New Orleans, La., Dec. 30.—Boston college and Tennessee, each boasting a record of ten straight victories, went thru their last hard workouts today for their meeting in the seventh annual Sugar Bowl game Wednesday. The easterners, cheered by the return to the lineup of Gene Goodreault, their All-America end, are training at Bay St. Louis and Tennessee, champion of the Southeastern conference, has been doing its conditioning work at nearby Edgewater Park.

Meanwhile, the vanguard of the crowd of 70,000, which will fill every seat in the Tulane stadium, is pouring into New Orleans. Luggage was piled high tonight in hotel lobbies as special trains unloaded hundreds of visitors wearing the colors of the Tennessee Volunteers or the Boston College Eagles. Heading the Tennessee delegation was Gov. Prentice Cooper. At the helm of the Boston party was that city's youthful mayor, Maurice J. Tobin.

Leahy Calls Boston Ready.

Frank Leahy, who was a regular tackle on Notre Dame's undefeated 1929 eleven, told several hundred fans at the quarter back luncheon today that his Boston college squad was physically and mentally poised. He said the return of Goodreault had given his group a psychological lift. Maj. Robert Neyland was unable to leave his Tennessee players to attend the luncheon, but Jack Joiner, publicity director for the Vols, reflected the attitude of the team when he said, "We've just got to win this one." Tennessee made a disappointing showing against Southern California in the Rose Bowl last New Year's and it doesn't intend to repeat the performance Wednesday.

Both teams will use starting lineups comprised mainly of seniors. Boston college has eight and Tennessee seven. The Eagles' battle front, in addition to Goodreault, includes another nationally known player, little Charlie O'Rourke, the team's star ball carrier and expert forward passer. It was O'Rourke's headwork in running back and forth in the end zone while giving Georgetown a safety that clinched victory and an undefeated season for his club. Matching Goodreault and O'Rourke in national prestige are Tennessee's Bob Suffridge, Ed Molinski, and Bobby Foxx. Suffridge and Molinski, both linemen, have made several all American selections and, in the opinion of Coach Neyland, Foxx is one of the best backs in the land.

Both Have Fine Records.

Boston college employs the Notre Dame system while Tennessee uses a style devised by Maj. Neyland, one of the most successful gridiron leaders in the country. His teams have won 118 games, lost only 13, and tied 12 in his 12 years with the Volunteers. Leahy, who had served as assistant coach at Michigan State and Fordham before his appointment as head coach at Boston college, has had a remarkable record in his two years as leader of the New England squad. His 1939 team, which climaxed its schedule against Clemson in the Cotton Bowl at Dallas, won nine of its ten games, and his 1940 eleven has won ten straight.

All of the stadium's 70,000 seats have been sold. The caliber of competition, the charm of New Orleans and the business like fashion in which the enterprise is conducted have made this one of the greatest promotional achievements of our time.

GET TEXAS WELCOME

BY WILFRID SMITH.
[Chicago Tribune Press Service.]

Dallas, Tex., Dec. 30.—John Kimbrough, who was selected on just about every man's all-American football team this year, and his mates from Texas A. and M. rolled into town early this afternoon to com-

[Continued on page 13, column 1.]

In the Wake of the News

BY ARCH WARD.
[Chicago Tribune Press Service.]

NEW ORLEANS, La., Dec. 30.—There probably are valid objections to New Year's day football games, but lack of customer appeal isn't among them. . . . Stanford and Nebraska will play before 85,000 in the Rose bowl. Tennessee and Boston College will draw a capacity throng of 70,000 to the Sugar bowl, Texas A. and M. and Fordham will pull upwards of 45,000 to the Cotton bowl, and Mississippi State and Georgetown are expected to lure at least 30,000 tourists to the Orange bowl. . . . The growth and popularity of bowl games was an outstanding development of the last decade. . . . For years the Rose bowl had the field to itself. . . . Then came the Sugar bowl, Orange bowl, and Cotton bowl, to say nothing of the Sun bowl, Blossom bowl, and Pineapple bowl. . . . Sugar seems the most appropriate name, because that's the reason most of the universities lend their teams to these enterprises. . . . The Pacific Coast conference has a new deal in Rose bowl proceeds whereby all schools in the group share the revenue. . . . Receipts used to be divided on the following basis: one-third to the Pacific Coast team, one-third to the visiting team, and one-third to the Rose bowl committee. . . . Some universities have cleared close to $100,000 out of their Pasadena engagement. . . . This year, however, Stanford will get no more than $50,000, assuming that receipts will approximate last season's. . . .

And while we're discussing the Rose bowl this excerpt from a recent letter from Clark Shaughnessy, Stanford coach, may interest you: "I hope our boys put on a good exhibition and don't repeat their performance against California [Stanford defeated California, 13 to 7]. It developed after the California game that several Stanford players were in the first stages of influenza, which may explain in part their lack of dash and fire. I

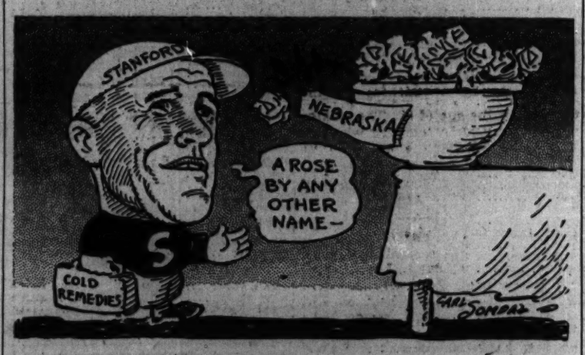

remember that 9 or 10 of the leading players complained of sore throats, which the doctor swabbed, but we didn't think much about it at the time. Then, too, California played a great game against us. We don't have the reserves that some of our rivals can muster. Perhaps Nebraska will wear us down." . . .

Since the Chicago Bears and Trainer Andrew Lotshaw whipped the Washington Redskins, 73 to 0, it is suspected that chronic Cub bellyachers are going to have trouble telling the same Dr. Lotshaw, their trainer, what he doesn't know about keeping athletes beeg and strong. . . . Two of the leading centers of the football season were Rudy Mucha of Washington and Ray Apolskis of Marquette. . . . They prepped together at Chicago's Fenger High school. . . . Press Agent Joseph C. Farrell tells the world about the Blackhawks, but doesn't tell the Blackhawks about himself. . . . Many of the players gave Joe Scotch whisky for Christmas, and Joe, a great bourbon sampler in his youth, tho now temperate, has tasted Scotch but once in his life.

Dumbell Pome.

The Indians without Bobby Feller
Might well have finished in the cellar.
—Ethel Johnson.

* *

Junior Views the News.

When my 9 year old heard that the Japanese can buy only one towel at a time and no soap he just said, "O, Boy! What a country. No soap."
—Distant Dan.

* *

Grab Bag.

When you pause to figure the whole thing out
Without any tips in advance,
Isn't life a kind of a grab bag
Where each of us takes his chance?
I mean like the old time grab bag
You found at every church fair,
You paid the price and then reached in
And snatched what was lurking there.

Remember just how you'd fumble around
And feel of the different prizes,
Trying to imagine what each contained
From their various shapes and sizes?
Some of us pulled out the bigger things
Then became just a little bit miffed
When some one who drew a smaller one
Received a much nicer gift.

So, just as I say, isn't life like that,
A kind of a grab in the dark,
Reaching for something, we know not what,
Striving to reach some bright mark?
Some of us grab for the bigger things
And eventually find them a flop,
While those content with much smaller ones
Often come out on top!
—JAZBO of Old Dubuque.

* *

Suggested Opening Speech.

For Gypsy Rose Lee: Un-a-costumed as I am.
—Paul Larmer.

* *

Dan's a Caution.

We were discussing the celebration of New Year's eve as Opal, the society editor, paused to light her cigaret. Putting forward the theory that one has more fun if he doesn't plan ahead, she said, "I don't like to know where I'm going."

"Umm," I replied, "On New Year's day I often don't know where I've been."
—Daniel Francis Clancy.

What's In a Name?

Clyde Trickey is coach at the Jonesboro [Ark.] Junior High school.
—Jay Que.

* *

Little White Lies.

Your party was so different.
—Marian Spector.

We generally keep a quart on hand strictly for medicinal purposes.
—Mighty Milt.

* *

Room with a View.

Want ad from the Chicago Daily News via Margot:
LARGE ROOM—Commodious apt., private family. See ball games. 3d floor, 3631 Sheffield avenue.
—Jonas Perlberg.

* *

The Wake Depends Upon Its Friends.

* *

Post-Christmas Check-up.

One necktie—wrong color.
Two shirts—too small.
Leather belt—already had one.
Box cigars—don't smoke.
Christmas card—from loan company.
Hundred dollar bill—size and color correct.
That is all. —Harry N. Strouss.

* *

Do You Remember Way Back When:

There were more gold and silver coins than paper in circulation and men carried their money in small pouches with draw strings?
—C. Janis.

Women did not smoke in restaurants?—L. Kassa.

Mother would let us grind the coffee for breakfast as a reward for being good?—Patty Cake.

* *

I Hereby Resolve.

It's time again for those crisp resolutions which break so easily.
—Anne Jesty Rogers.

Ten Years Ago Today—Northwestern's basketball team whipped Alabama, southern champions, 32 to 10, in Patten gym. . . . Miami was seeking the Young Stribling-Primo Carnera match. . . . Alabama was even money to defeat Washington State in the annual Rose bowl game.

NOTRE DAME AND N.U. QUINTETS TO CLASH TONIGHT

Princeton, Wisconsin and Illinois at Marquette.

Games Tonight

Notre Dame at Northwestern.
Bradley at U. C. L. A.
Creighton at Michigan State.
Drake at Iowa State.
Illinois vs. Marquette in Milwaukee.
Wisconsin vs. Princeton in Milwaukee.

Another chapter will be added to the athletic rivalry between Northwestern and Notre Dame tonight when the basketball teams of the two schools clash in the Evanston High school gymnasium before a capacity crowd. All tickets have been sold, but some seats may be available at the gate if the students do not fill up their section.

Tonight's game will be the 27th in a series dating from 1927 and finds the Irish holding an edge of 14 victories against 12 for the Wildcats. The rivalry has been so intense that in seven of the 13 years the teams have split the two annual games.

Both Have Able Sophomores.

Both teams will rely largely on veterans altho both possess sophomores who have turned in excellent performances. Charles Butler, Notre Dame's 6 foot 2 inch sophomore center from Mount Carmel High school, is scheduled to play a considerable part of the game, while the Wildcats expect much from Russ Wendland, a 6 foot guard from Peoria.

Several other members of the Irish squad are from Chicago. Capt. Eddie Riska, brilliant forward, is a product of De La Salle High school; Larry Ryan, starting guard, is from Fenwick High school, and Art Pope, veteran forward, prepped at Morgan Park.

Watch Clawson, Clason.

Northwestern's hopes of turning back the Irish will rest largely on its two leading scorers, Don Clawson, rugged center, and Hank Clason, forward. Clawson has rolled up 26 points in three games while Clason has contributed 20 points.

2 GAMES IN MILWAUKEE

Milwaukee, Wis., Dec. 30 [Special].—A capacity crowd of 5,500 is expected tomorrow night, as Marquette university faces Illinois and Wisconsin meets Princeton in a basketball double header in the Milwaukee auditorium.

The Marquette-Illinois game will mark the establishment of basketball relations between the two schools and the first meeting in any sport since the Marquette-Illinois 6 to 6 football tie at Champaign in 1908.

DEW, TAYLOR TIE FOR JOCKEY LEAD WITH 286

Los Angeles, Cal., Dec. 30 (AP).—Deadlocked with 286 winners each, Earl Dew and Walter Lee Taylor probably will decide the American riding championship tomorrow in the hottest jockey scramble of turf history.

Both little fellows had one winner today on widely separated race tracks. Taylor won on Locked Out in the second race at Tropical Park, Fla., and Dew triumphed in the second at Santa Anita in Arcadia, Cal., aboard Musical Jack. Taylor's mount paid $11 to win and Dew's $11.20.

Taylor was second with Astrid in the fourth and third with Star Bud in the eighth. Dew, giving a great exhibition of riding, was in the money in five races. He was third in the third on Stella Gold; third in the fourth on Brown China; third in the seventh on Bucket Head, and third in the eighth aboard Cynic Queen.

Fight Decisions

LAST NIGHT'S RESULTS.
At Marigold Gardens—Carl Vinciguerra knocked out Frank Greene [2]; Sammy Secrest beat Tony Reno [6]; Billy Pierce and Bobby Berger drew [4]; Frank McBride beat Mike Edwards [4]; John Rezina beat Tony Wine [4].

Reaching for Fenwick Title

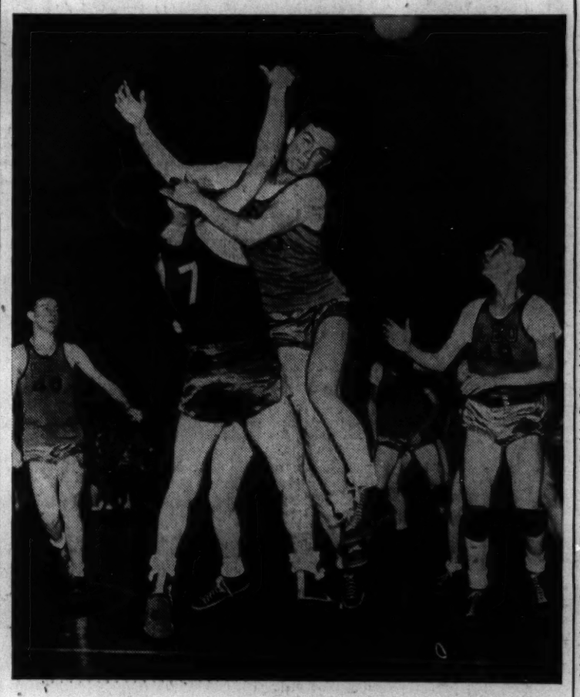

Ray Egan (No. 20) of Leo and Jim Raspanti (No. 7) of St. Michael collide in the air as they struggle for possession of the ball (upper right, center) as Leo won the Fenwick Catholic prep tournament last night, 53 to 34. Other Leo players are Tom Ruane (No. 26), Bill Brennan (No. 49), and Jim O'Halloran (No. 40). [TRIBUNE Photo.]

Austin, Tilden, DuSable, Tuley Win at U. of C.

Tourney Results

LAST NIGHT'S RESULTS.
Austin, 37; Manley, 33.
Du Sable, 31; Calumet, 20.
Tuley, 38; Kelvyn Park, 28.
Tilden, 57; Marshall, 52.

GAMES TONIGHT.
Austin vs. Du Sable, 7 p. m.
Tilden vs. Tuley, 8 p. m.

Austin's quintet, defending champion in the University of Chicago's twenty-third annual high school basketball tournament, will meet Du Sable, and Tilden, possessor of the high team score of 57 for this year's meet, will battle Tuley in the semi-final games tonight in the Midway fieldhouse. Tonight's winners will meet at 4 o'clock tomorrow for the championship, after tonight's losers have fought it out for third place at 2:30 p. m.

Austin qualified by overpowering Manley, 37 to 33. Du Sable, trailing at the half, outlasted Calumet, 31 to 20. Tilden put on a 14-point rally to overcome a 10 point Marshall lead at the half, Tilden going ahead to win 57 to 52. Tuley's alert play brought a 38 to 28 victory over Kelvyn Park, apparently somewhat off its game.

Tilden Sets Record.

Tilden's 57 points broke Marshall's previous 1940 high mark of 56 to 38, registered Saturday against Harrison. Bill Miller of Tuley and Henry Washington of Tilden, shared the day's individual scoring honors, with 19 points each. Both fell short of the 23 points counted by Herb Siegel for Marshall in Saturday's contest.

Austin led Manley 15 to 13, at the half, the west siders moving steadily ahead with George Felt accumulating 15 points to lead the scoring.

Calumet's race down the floor after Bill Sims had intentionally fouled Oscar Green, of Du Sable, was too late, and the lanky Negro team won handily after trailing Calumet, 11 to 13, at the half. Du Sable's spurt, good for 6 points at the start of the final quarter, stopped the tired far south siders. Bob Haarlow of Columet, led the scoring with 11 points.

Tilden's Rally Wins.

Tilden made a strong bid in asserting its championship caliber in the most exciting of the quarter-final games. It battled its way to win after Marshall's hard driving team

[Continued on next page, column 7]

LEO WINS FINAL IN FENWICK PREP TOURNEY, 53-34

Leo High school, paced by Ray Egan with 22 points, defeated St. Michael's five last night, 53 to 34, to win the annual Fenwick All-Catholic holiday prep tournament in the Oak Park school's gym. Mount Carmel won third place by defeating St. Patrick's, 44 to 27, in the evening's first game.

Leo got away fast, assuming a 28 to 10 lead at the half, and stretched its margin to 48 to 19 in the third period. St. Michael rallied in the fourth quarter and ran up 11 straight points before Leo could count again.

Jerry Richards followed Egan's 10 baskets and two free throws with five field goals and two free throws to be second high man for Leo, but Pete Kuhn, St. Michael's guard, rang up five field goals and three free throws for second scoring honors. Kuhn, whose work was outstanding thruout the tournament, was awarded the prize for being the meet's most valuable player.

Title game lineups:

LEO [53].	B	F	P	ST. MICHAEL [34].	B	F	P
Brennan,f	3	0	1	Pierce,f	1	2	0
Richards,f	5	2	4	Lenzen,f	2	2	2
O'Halloran,c	3	2	3	Rochford,c	1	1	2
Ruane,g	0	2	1	Kuhn,g	7	3	2
Egan,g	10	3	3	Raspanti,g	1	3	3
Schaller,f	2	0	1	Tringali,f	1	1	2
Jacobs,f	0	0	0	Schrans,c	0	0	0
Bowan,g	0	0	0	Dean,g	1	0	1
Kenny,g	0	0	0	Cuthbertson,g	0	0	1

JOHNNY LAYTON IS RECOVERING FROM INJURIES

Johnny Layton, former world's three-cushion billiards champion of Sedalia, Mo., apparently was well along the road to recovery yesterday from injuries suffered two weeks ago when he was struck by a street car.

Dr. C. L. Crean, his physician, said Layton was "about out of danger" and improving rapidly. Until a few days ago he had been unconscious most of the time.

Arizona Girl Becomes Bride of Hank Leiber

Yuma, Ariz., Dec. 30 (AP).—Auburn haired Betty Procter, daughter of the chairman of the Arizona highway commission, and Henry [Hank] Leiber, outfielder with the Chicago Cubs, were married here today. The bride's parents are Mr. and Mrs. J. M. Procter, Tucson, Ariz. Leiber's home is in Phoenix, Ariz.

PRINCETON WINS OVER WOLVERINE QUINTET, 30-29

Gophers Defeated; Indiana Triumphs.

College Basketball

LAST NIGHT'S RESULTS.
Indiana, 48; Kentucky, 45.
Princeton, 30; Michigan, 29.
Pittsburgh, 48; Ohio State, 34.
George Washington, 46; Minnesota, 43.
Indiana State, 75; Centenary, 31.
Creighton, 37; Michigan State, 29.
Oregon State, 61; Nebraska, 38.
La Salle, 41; Santa Clara, 35.
De Kalb Teachers, 66; Alumni, 32.
Cornell, 36; Wayne, 35.
Virginia U., 63; House of David, 33.
Colorado, 47; St. John's, 42.
Long Island U., 61; Rice, 57.
Temple, 40; Kansas, 35.
Tennessee, 31; Austin Peay Normal, 23.
Seton Hall, 34; Kansas State, 29.
Davis-Elkins, 49; Hudson, 43.
Geneva, 73; St. Francis, 68.

Columbus, O., Dec. 30 [Special].—Princeton's Tigers defeated Michigan's Wolverines, 30 to 29, in a hard fought battle in the Ohio Coliseum tonight in the first game of a double-header basketball card.

In the second game Pittsburgh whipped Ohio State, 48 to 34. The Buckeyes took a 12 to 3 lead in the first few minutes; then Pitt started. Pittsburgh led at half time, 23 to 14.

The game was rough and fast with 35 personal fouls, two double fouls, and a technical foul being called, the latter on Capt. Gil Mickelson, who was forced from the game on personals.

Misses Free Throw.

Princeton led Michigan thruout except for a minute in the second half when the Wolverines took a 20 to 19 lead. The first half ended with the Tigers ahead, 17 to 12.

It took the Wolverines most of the first half to solve the fast passing offense of the Tigers, but once they got going they made a game of it.

With less than a minute to go Capt. Herbert Brogan missed a foul goal which would have tied the score at 30-all. From here on there were three jump balls which took up the remaining time. Lineups:

MICHIGAN [29].	B	F	P	PRINCETON [30].	B	F	P
Sofiak,f	4	2	3	Lloyd,f	2	0	2
Cartmell,f	1	0	0	Bartlett,f	0	0	2
Doyle,f	3	0	1	Munda,f	0	3	3
Mandler,c	3	0	2	Busse,c	3	2	5
Glasser,c	0	0	0	Winston,g	3	1	1
Brogan [C.],g	0	0	1	Carmichel,g	4	0	0
Herman,g	0	1	1				
Ruehle,g	2	0	2				

Free throws missed—Mandler [3], Brogan, Ruehle [2], Lloyd [2], Busse [2], Carmichel.

Referee—Bill Haarlow [Chicago]. Umpire—Frank Sowecki [Ohio State].

PITTSBURGH [48].	B	F	P	OHIO STATE [34].	B	F	P
Straloski,f	2	1	2	Mickelson,f	4	0	4
Paffrath,f	4	3	2	Moeller,f	0	0	1
Maston,f	1	0	2	Miller,f	0	1	2
Swacus,f	0	1	2	Goss,f	0	0	0
Lohmeyer,f	0	1	0	Palmer,f	0	0	0
Klein,f	2	0	1	McLain,c	0	2	2
Malarkey,f	0	1	1	Jorgenson,c	1	3	3
Port,c	2	1	0	Toms,g, f	1	3	1
Hartman,c	0	0	0	Dawson,g	0	0	0
Kocheran,g	1	0	3	O'Neill,g	0	0	0
Ziolkowski,g	5	1	1	Gecowets,g	1	3	3
Milanovich,g	2	1	1	Fisher,g	4	1	3

Free throws missed—Paffrath, Port [5], Ziolkowski, Milanovich [2], McLain, Jorgenson, Toms [4], Dawson, O'Neill, Fisher [2].

Referee—Gil McDonald [Wisconsin]. Umpire—Glenn Adams [DePauw].

INDIANA WINS, 48-45

New Orleans, La., Dec. 30 (AP).—The University of Indiana's national intercollegiate championship basketball team won the annual Sugar bowl title tonight by defeating the University of Kentucky, Southeastern conference leader, 48 to 45.

The game was witnessed by 7,500 fans, described as the largest ever to see a basketball game in New Orleans.

GOPHERS BEATEN, 46-43

Washington, D. C., Dec. 30 (AP).—George Washington university rallied in the last minute of play tonight to overcome a one point Minnesota lead and defeat the Gophers, 46 to 43, before 3,600 fans.

Trailing most of the way, the Gophers went ahead on a shot by Don Carlson. But the Colonials came back to regain the lead on a beautiful long shot by Joe Comer, the game's leading scorer with 16 points. Lou Veltri, Colonial guard, then clinched victory by getting loose under the basket.

Matt Zunic with 13 points was second in scoring for the winners. Bill Lind, sophomore center, paced Minnesota's attack with 12 points.

RIGGS DEFEATS MULLOY IN SUGAR BOWL NET FINAL

New Orleans, La., Dec. 30 (AP).—Bobby Riggs of Chicago easily defeated Gardner Mulloy of Coral Gables, Fla., today to win the seventh annual Sugar Bowl tennis tournament, 6-2, 7-5, 6-0.

Riggs was in command from the start, as Mulloy made numerous errors and was unable to outmaneuver the master retriever who was seeded first in the tourney.

Bobby, who won the Sugar Bowl title in 1937, became the first player to take it twice.

Ted Schroeder of Glendale, Cal., and Jack Kramer of East Los Angeles then defeated Riggs and Wayne Sabin of Portland, Ore., for the doubles title, 9-7, 6-3, 3-6, 6-4.

AWARDS IN 1941 SILVER SKATES TO SET RECORD

Medals Will Be Given to Sixth Place Winners.

The largest list awards in the history of the Silver Skates awaits the place winners in the 24th annual derbies which will be held Jan. 18 and 19 in Garfield park.

The 1941 record rests chiefly on the inclusion of sixth place in the prize list for each of the eight races. With this increase there are 48 major awards in addition to two team trophies, more than 200 gold medals for competitors winning their preliminary races, and several thousand souvenir bronze buttons for all contestants reporting on the day of the races.

To be eligible to compete for the awards, you must submit your entry to THE CHICAGO TRIBUNE before midnight Jan. 12. Even if the derbies are postponed because of unfavorable conditions, this entry list will determine eligibility when the races are held.

Teams to Get Trophies.

Eight pairs of silver skates—the championship award established in 1917 with credit to the story of Hans Brinker—go to the 1941 winners.

Chromium and bronze skates are the second and third place awards in each race. Silver medals are given to those finishing fourth; fifth and sixth place winners receive bronze medals.

The team trophies are the Walter Eckersall memorial cup for the championship squad and the trophy annually presented to the club which has the largest number of entries actually participating.

Registration Fee Waived.

There is no registration fee for the derbies altho skaters 16 years of age and over must belong to the Illinois Skating association which sanctions the meet.

The age limitations on the derbies and the distance skated respectively in the preliminaries and championships follow:

Men's senior, 18 years of age and over: one mile and two miles.

Boys' intermediate, 16 and 17 years: half mile and one mile.

Boys' junior, 14 and 15 years: 440 yards and half mile.

Boys' juvenile, 12 and 13 years: 220 yards and 440 yards.

Boys' midget, under 12 years: 110 yards and 220 yards.

Girls' senior, 18 years of age and over: half mile and one mile.

Girls' intermediate, 16 and 17 years: 440 yards and half mile.

Girls' junior, under 16 years: 220 yards and 440 yards.

MILD WEATHER MAY HALT SKATE MEET, TOMORROW

The state speed skating championship races, scheduled for Sunday at Glen Ellyn, may be the first meet to be held in the 10 Derby schedule for the 1940-'41 Illinois Skating association season, unless the temperature drops to zero within the next 24 hours.

With the Catholic Youth organization meet, which was to have been held last Sunday, postponed until weather permits in January, and the Northwest Skating club's 49th annual Derby and city championship meet, scheduled for tomorrow afternoon in Humboldt park, likely to be shifted to a later date, the first meet of the season is yet to be held.

Since a skating meet is seldom called off until the last minute, a meeting of the Northwest Skating club officials will be held tonight to decide what shall be done regarding the city championship races tomorrow.

SMILIN' JACK—THE HOUNDY MAN

DOWNWIND, I GUESS JOY'S MOTHER ISN'T SUCH AN' OL' BATTLE AXE AFTER ALL—SHE'S INVITED ME TO TEA!
COME IN, YOUNG MAN—ER—I SHOULD SAY—MY SON!
THANK YOU, DUCHESS BEAVERDUCK—I MEAN, "MOTHER"! WHERE'S JOY?
I WANT TO TALK TO YOU ABOUT JOY—I'M SURE YOU REALIZE YOUR WORLDS ARE MILES APART—BUT I WANT TO BE FAIR—
—AND SINCE YOUR MARRIAGE IS TO BE ANNULLED, I WANT TO MAKE YOU A GIFT—SHALL WE SAY TEN THOUSAND?
ANNULLED! WHY—WHERE'S MY BRIDE??
QUICK—HAWKINS! TH' HOUNDS!!
HERE WE GO AGAIN, BOYS!
WOOF
WOOF
Reg. U. S. Pat. Off.
Copyright, 1940, by News Syndicate Co., Inc.

TERRY AND THE PIRATES — CUSTOMS STICKER

EXAMINE EACH PERSON—AND DEMAND HIS PASS! DR. PING, THE CHINESE GIRL AND THE BLOND, FOREIGNER MUST NOT ESCAPE!
WHAT DO YOU CARRY IN THE CART?
BALES OF WASTE PAPER, OH, MIGHTY WARRIOR!
THESE BALES WOULD FORM IDEAL HIDING PLACES FOR FUGITIVES! TEST THEM!
MILTON CANIFF
Reg. U. S. Pat. Off.
Copyright, 1940, by News Syndicate Co. Inc.

SANTA ANITA RESULTS.

FIRST RACE—$1,500 claiming, maiden 2 year olds, 6 furlongs out:

Servant Maid, 111 [Corb't]	10.60	4.60	3.60
Milk Bar, 114 [Balaski]		4.20	3.60
Valdina Knave, 122 [Lon'n]			2.40

Time, 1:16. False Clue, Apania Chi, Willbewithus, With Us, Bold Grafton, Tessie, and El Gorgorita ran.

SECOND RACE—Purse $1,500, claiming, 3 year olds and up, 6 furlongs:

Musical Jack, 122 [Dew]	11.20	5.40	4.00
Indiantown, 122 [Pollard]		4.60	3.60
Old Whitey, 116 [Cr'mple]			2.40

Time, 1:13 4-5. First Choice, Lady Thirteen, Black Highbrow, Coronado, Mister Major, Count Sweezy, and Rocco ran.

THIRD RACE—Purse $1,500, claiming, 2 year olds, 1 mile:

Quercus, 112 [Adams]	12.80	5.40	3.20
Gay Mate, 107 [Bassett]		9.60	4.00
Stella Gold, 114 [Dew]			2.40

Time, 1:42 2-5. Miss Grief, Conchella, and Jassion ran.

FOURTH RACE—Purse $1,500, allowances, California bred, all ages, 6 furlongs:

Transient, 103 [Skelly]	14.40	6.20	3.80
Valley Boy, 110 [Westrope]		4.00	3.00
Brown China, 110 [Crom'l]			2.80

Time, 1:13 3-5. Scota Pride, Zebedee, Lady Vain, Herocanet, Lady Corenna, and Justice Nap ran.

FIFTH RACE—Purse $1,500, allowances, 2 year olds, 7 furlongs:

Roman Gov'r, 106 [Wall]	40.80	10.80	5.00
Bull Reign, 120 [James]		3.00	2.40
Sun Boy, 114 [Bassett]			3.00

Time, 1:24 3-5. Intuition, Royal Marlboro, Rail Fence, and Rouch News ran.

SIXTH RACE—Purse $2,500, allowances, 3 year olds and up, 6 furlongs:

Vino Puro, 114 [Adams]	11.00	4.60	2.60
*Heather Time, 100 [Skelly]		3.40	2.20
Call to Colors, 109 [Lydon]			2.40

Time, 1:12 3-5. King Torch, Mad Sue, and *Arigotal ran.

*Entry, Ellsworth entry.

SEVENTH RACE—Purse $1,500, claiming, 3 year olds and up, 1 mile:

Arlac, 112 [Bierman]	11.80	6.80	4.20
Avolocliff, 110 [Longden]		10.60	5.40
Bucket Head, 112 [Dew]			4.00

Time, 1:41 1-5. Orenco, African Queen, Iron Hills ran.

EIGHTH RACE—Purse $1,500, 3 year olds and up, claiming, 1 1-16 miles:

Nemon, 114 [Skelly]	14.40	8.80	5.80
Lever Miss, 116 [McCombs]		13.60	9.20
Cynic Queen, 113 [E. Dew]			5.00

Time, 1:49 2-5. Royal Sortie, Tyree, Happy Heather, Easy Sailing, Jargo, Giles County, Shasta Racket, and Ebony Moon ran.

SILVER SKATES DERBY

Please enter me in The Chicago Tribune Silver Skates Derby to be held Jan. 18 and 19 in Garfield park.

Name .....

Address .....

City .....

Club (if any): .....

Age..... (Prizes will not be awarded winners until certificate of age is presented.)

Place cross in square opposite race you wish to enter. A skater may compete in only one division. Print name plainly in pencil. Entries close at midnight Jan. 12 with Wilfrid Smith, Sports Department, Chicago Tribune.

☐ Men's Senior, 18 and over
☐ Boys' Intermediate, 16-17
☐ Boys' Junior, 14 and 15
☐ Boys' Juvenile, 12 and 13
☐ Boys' Midget, under 12
☐ Girls' Senior, 18 and over
☐ Girls' Intermediate, 16-17
☐ Girls' Junior, under 16

TODAY'S SELECTIONS

TROPICAL PARK, CORAL GABLES, FLA.
[Track Fast.]

1—Wha Hae, Symphon, Gay Balko.
2—Tony Weaver, Hi Gold, Good Reception.
3—Country, Pesp Show, Mill Tower.
4—CAPE COD, Zacatine, Clarksville.
5—Flowahare, High Fidelity, Mardig.
6—Roar, John's Heir, Xanthein.
7—The Thrush, Jelwell, Mary Schuls.
8—Swing Band, Grand Duke, Butter.

SANTA ANITA, ARCADIA, CAL.
[Track Heavy.]

1—Miss Blenheim, Wee Biddy, Bukhara.
2—Bubble Lill, Hook Owl, Charm School.
3—Dip, Valdina Chief, Bibliophile.
4—FOGOSO, On Location, My Porter.
5—Lap Pan, Enoch Borland, First Port.
6—Good Turn, Moot Question, Pirate.
7—Timberland, Burgoo Trail, Boston Pal.
8—Vallino, Dohoev, Count Valiant.

SANTA ANITA ENTRIES.

FIRST RACE—Purse $1,500, maiden 2 year old fillies, 6 furlongs:

*Bukhara II	112
Wee Biddy	117
Florencita	117
†Subdeb	117
†Entry.	

Singida	117
Miss Blenheim	117
*Possible Play.	119

SECOND RACE—Purse $1,500, claiming, 2 year olds, 6 furlongs:

Vain Crystal	110
*Alio	105
Dixie Dew	110
Easy Goer	110

*Bubble Lil	111
†Valdina Bishop	105
Hook Owl	110
Charm School	107

THIRD RACE—Purse $1,500, claiming, 3 year olds and up, 6 furlongs:

Robber Bold	111
*Papenle	106
*Colonel Bret	106
*Palmera T.	110
Drip Dry	118
Hasty Triumph	116
Dip	120

Drifting	111
Sparkling Eyes	117
Bibliophile	120
Blue Peggie	106
Scotch Bread	109
Valdina Chief	118
Wise Fox	111

FOURTH RACE—Purse $1,500, claiming, 3 year olds and up, 6 furlongs:

*Fogoso	113
Short Notice	116
Bookplate	116
†Rayson	107
†Entry. ‡Entry.	

*On Location	103
‡My Porter	116
Certainty	117
†Home Burning	107

FIFTH RACE—Purse $1,500, claiming, 3 year olds and up, 7 furlongs:

*Pescadero	110
Iron Bunker	113
*Dear Yankee	106
Highstrike	122
Wabeck	111
Ebony Night	111

*Sir Stratton	109
First Port	116
Clarcarole	107
Sensible	117
Enoch Borland	119
Lappan	117

SIXTH RACE—Purse $2,500, allowances, 2 year olds, 6 furlongs:

Moot Question	109
*Good Turn	113
Pirate	110

*Designator	105
*Welcome Pass	105

SEVENTH RACE—Purse $1,500, claiming, 3 year olds and up, 1 1-16 miles:

Bonnie Pal	114
Timberland	121
Argonne Woods	112

Dare Bumps	110
Burgoo Trail	114
Real Clear	113

EIGHTH RACE—Purse $1,500, claiming, 3 year olds and up, 1¼ miles:

*Count Valiant	115
†Dohoev	116
*Mickey's Best	115
*Ace Call	115
Ginoca	114
Vallino	120
†Entry. ‡Entry.	

Brilliant Light	120
‡Scotch High	117
Linker Banner	117
‡Enimrac	117
*Sure Miss	109

*Apprentice allowance claimed.

TROPICAL PARK ODDS & JOCKEYS

FIRST RACE—Claiming, 3 year olds and up, 6 furlongs:

Horse.	P.P.	Wt.	Jockey.	Odds.
Whip Away	11	114	T. May	12-1
Pirata	16	111	W.L.Taylor	15-1
Dianapat	5	113	J. Jacobs	20-1
Rafter	6	116	A. Bodiou	15-1
Sir Gibson	8	114	No boy	15-1
Sheknows	14	113	D. Meade	15-1
Maenerva	9	109	E. Kaufman	20-1
Yantis	1	111	C. Knisley	20-1
Phaedra	10	106	W. Emery	20-1
Top Queen	17	108	R. Sisto	20-1
Ambsucade	18	106	W. Eads	20-1
Tyrone	13	114	A. Schmidl	10-1
Mahdi	15	116	W. L. Taylor	5-1
Jaw Breaker	2	116	I. Anderson	5-1
Moonfolly	3	113	W.L.Johnson	4-1
Gay Balko	3	116	H. Allgair	8-1
Symphon	12	111	S. Luce	8-1
Wha Hae	4	111	L. C. Haskell	6-1

SECOND RACE—Claiming, 3 year olds and up, 6 furlongs:

Good Reception	1	112	W. L. Taylor	6-1
Dahomey	5	105	W. Borton	10-1
Tony Weaver	8	110	H. Claggett	6-1
Maccaro	11	115	H.Litesnb'r	15-1
Talent	14	118	W.L.Taylor	15-1
Conscript	10	110	W. Eads	15-1
Dusky Girl	7	103	M. Briggs	15-1
Ethel Blume	3	107	W. Eads	20-1
Wanna Hyro	13	112	T. May	20-1
Placer Inn	12	112	R. Howell	30-1
Hi Gold	6	115	R. Nash	2-1
Bonzar	4	115	L. Anderson	4-1
Reversal	9	102	K. Craig	15-1
Bow Low	2	107	R. Sisto	8-1

THIRD RACE—Maidens, 2 year olds, 6 furlongs:

Flying Plaid	6	116	S. Young	5-1
†Fantastical	13	116	W. L. Taylor	8-1
Equioval	8	116	No boy	10-1
†Here Again	1	116	No boy	8-1
One Tip	12	116	W. Garner	15-1
Victory Bound	11	111	J. Peres	20-1
Chorus	5	116	I. Anderson	15-1
Royal Master	3	116	A. Snider	20-1
Gary L.	9	111	S. Luce	30-1
Boredom	2	116	C. Mojena	5-1
Country	10	111	J. Carroll	5-2
Mill Tower	4	116	W. L. Taylor	6-1
Pesp Show	7	116	H. Lindberg	8-1

†Bryson entry.

FOURTH RACE—Allowances, 2 year olds, 6 furlongs:

Air Brigade	7	116	C. Mojena	8-1
Town Miss	1	110	W. Garner	8-1
Lante	4	99	R. Merritt	20-1
Zacatine	5	116	H. Lindberg	2-1
Clarksville	6	116	J. Flinchum	5-2
Cape Cod	2	116	D. Meade	5-1
Shortening	3	102	W. Eads	8-1
Dawn Portage	8	113	W. E. Snyder	8-1

FIFTH RACE—Allowances, 3 year olds and up, 1 1-16 miles:

Flowahare	1	109	A. Snider	3-1
Maydig	3	101	H. Claggett	12-1
Petee Gene	4	110	G. Smith	15-1
Sir Asia	2	110	S. Young	2G-1
High Fidelity	5	116	E. LeBlanc	2-1
Alhalon	6	107	W. Eads	5-2
Bar Fly	7	110	A. Schmidl	4-1

SIXTH RACE—Claiming, 3 year olds and up, 6 furlongs:

Noble Boy	7	107	W. Raymond	5-1
Maeline	8	112	H. Litzenb'er	8-1
Xanthein	1	112	R. Adair	10-1
Crius	4	112	T. May	30-1
Cease Fire	6	107	H. Maynell	20-1
Wode Stocker	2	112	R. Nash	3-1
John's Heir	9	115	I. Anderson	4-1
Highscope	2	112	H. Lindberg	5-1
Roar	3	118	M. Berg	4-1

SEVENTH RACE—Claiming, 3 year olds and up, 1 mile and 70 yards:

Mary Schulz	9	107	W. Taylor	8-1
Matchup	3	105	W. Eads	8-1
The Thrush	4	110	H. Claggett	10-1
Jelwell	2	102	W. Emery	10-1
Radio	5	107	C. Knisley	10-1
Al Fen	7	115	No boy	15-1
Conquerer II	10	110	W. Borton	15-1
Tonypandy	1	109	H. Lindberg	4-1
Dream Boat	8	106	W. Eads	4-1
Espino Gold	6	106	L. Haskell	6-1
Weekly Stipend	11	112	J. Flinchum	5-1

EIGHTH RACE—Claiming, 3 year olds and up, 1 mile and 70 yards:

Hillblond	14	104	R. Sisto	8-1
Red Rogue	6	111	I. Anderson	6-1
White Hope	4	104	H. Maynell	10-1
Spiteful	8	104	W. Emery	15-1
Ballwick	13	116	S. Young	15-1
Mobcap	2	108	T. Bates	15-1
Butter	11	110	G. Smith	20-1
Bobbie Easter	10	108	R. Highley	20-1
Fire Finch	12	116	D. Dodson	20-1
Super John	15	113	W. Garner	20-1
Dissembler	16	116	I. Anderson	20-1
Gimco	17	113	J. Flinch'm	20-1
Blind Blarney	18	113	H. Litzen'er	20-1
Merrily San	7	111	L. Haskell	8-1
Swing Band	9	104	H. Maynell	4-1
Grand Duke	1	113	W. Johnson	4-1
Volley II	3	113	T. Atkinson	8-1
Autograph	11	108	W. Eads	8-1

Daily Doubles

TROPICAL PARK.

Queen Echo and Locked Out.....$187.30

Austin, Tilden, DuSable, Tuley Win at U. of C.

[Continued from first sports page.]

had piled up a 33 to 23 lead at the half.

Bob Burke's basket, which broke a see-saw race after Tilden's rush to catch up with the west siders, sparked the latters' offensive, along with Henry Washington's two baskets and free throw in the closing minutes.

Tuley won from Kelvyn Park when, after a single spurt in the first period Kelvyn Park's ball handling failed. Tuley held a 24 to 14 lead at the half. A pair of baskets by Bill Miller and a final free throw by Leo Felderbaum clinched the victory. Miller was high point man with 19. He has compiled a total of 62 points in his four games to date to lead the individual scoring. Felt of Austin ranks second with 57 in four games.

AUSTIN [37]	B.	F.	P.
Franks,f	1	0	2
Chilow,f	2	1	0
Madison,f	2	0	1
Felt,c	6	3	0
Pine,c	0	1	1
Komiss,g	2	0	3
Finklestein,g	3	0	3

MANLEY [33]	B.	F.	P.
Rodnick,f	5	1	2
Shor,f	2	0	3
Gray,c	5	0	0
Silber,g	2	0	3
Leitner,g	2	2	4
Rodia,g	0	0	2

CALUMET [20]	B.	F.	P.
Pickerell,f	0	0	2
Miller,f	0	0	0
Strain,f	0	0	0
Duffy,f	0	0	0
Haarlow,c	4	3	0
Graf,g	2	3	2
Sims,g	0	2	3

DU SABLE [31]	B.	F.	P.
P. Wilson,f	2	1	3
Hagerman,f	2	0	0
Clifton,c	4	0	3
Green,g	2	1	1
Smiley,g	1	2	1
Wright,g	2	0	1

MARSHALL [52]	B.	F.	P.
Acker,f	7	3	4
Siegel,f	4	5	4
Schwartz,f	0	0	0
Poll,c	4	0	2
Horn,c	4	0	2
Cohen,g	2	3	3
Isenstein,g	3	0	1
Friend,g	3	1	3
Gerber,g	0	0	0

TILDEN [57]	B.	F.	P.
Burke,f	11	1	3
Katnich,f	1	0	4
Roknich,f	3	0	0
Kosovski,f	5	0	2
Yercich,c	6	0	3
Rokich,c	8	0	0
Caruso,c	3	0	0
Washington,g	8	3	3
Maracich,g	1	0	2

Officials—Travnicek and Meyer.

TULEY [38]	B.	F.	P.
Wald,f	2	1	2
Rosenberg,f	1	1	0
Miller,f	9	1	2
Mendleson,f	0	0	0
Turek,c	1	0	1
Nudelman,f	0	0	1
Rosen,g	0	1	3
Black,g	2	1	4
Steinberg,g	0	0	0
Kravitz,g	0	1	0
Kronenberg,g	0	0	0
Felderbaum,g	0	1	1

KELVYN PK. [28]	B.	F.	P.
G. Anast,f	2	0	3
Leddy,f	1	0	3
Foreman,f	1	0	3
Bianchi,f	1	0	3
G. Anast,c	4	2	4
Richardson,c	0	0	0
Wakefield,g	1	2	4
Weir,g	2	0	3
Coorlas,g	2	0	3

Officials—Rossin and Travnicek.

TROPICAL PARK RESULTS.

FIRST RACE—$1,000, claiming, 3 year olds and up, 6 furlongs:

Qu'n Echo, 110 [Gonzales]	46.80	19.20	11.10
Blossom Queen, 109 [Luce]		16.80	10.40
No Ending, 113 [Garner]			5.40

Time, 1:13. Headin Home, Skipped, Cordate, Salavina, Ideal Punch, Cornwallis, Tinder Gal, Jim Lipscomb, and Morning Mail ran.

SECOND RACE—Purse $1,000, maiden 2 year olds, 6 furlongs [chute]:

Locked Out, 111 [Taylor]	11.00	5.50	4.20
Wise Dean, 116 [Flinchum]		18.00	8.90
Blue Castle, 116 [Anderson]			6.90

Time, 1:12 4-5. Mr. Jinx, Queen's Barge, Miss High Hat, Blushing Bride, Head Sea, Harvened, Addhala, Suburba, and Silver Tower ran.

THIRD RACE—$1,000, claiming, 3 year olds, 6 furlongs [chute]:

Orchard Run, 107 [Emery]	58.00	21.40	12.40
Aisleda, 113 [Flinchum]		5.30	4.30
Grayova, 113 [Powell]			15.20

Time, 1:12 4-5. Happy Lark, Flying Glee, Little Jack, Copin, Best Quality, Virginia Rose, Toy Foot, Erect, and Hutoka ran.

FOURTH RACE—Purse $1,000, claiming, 2 year olds, 1 mile and 70 yards:

Shaun G., 113 [Johnson]	5.70	4.40	3.80
Matchcan, 101 [Taylor]		5.60	4.30
Bub B. 99 [Knisley]			17.60

Time, 1:45 1-5. Wee Scot, Gypsy Monarch, Wallace E., Cloudy Night, Mint Liberty, Treadon, Joe Pete, Home Again, and Gertrude K ran.

FIFTH RACE—Purse $1,200, allowances, the Surfside, 3 year olds and up, 6 furlongs out of chute:

Floataway, 113 [Knisley]	7.20	4.20	3.10
Throttle Wide, 109 [Nash]		13.40	7.50
Breathless, 107 [Snider]			6.00

Time, 1:11 3-5. Sky Argo, Devil's Craz, Cooling Spring, Marfeu, Trimley, and Flying Lil ran.

SIXTH RACE—Purse $1,000, claiming, 3 year olds and up, 6 furlongs:

Arched, 108 [Emery]	$1.20	24.10	11.60
Weisenheimer, 110 [Howell]		7.70	5.20
Bold Turk, 116 [Meade]			5.80

Time, 1:11 4-5. Billy Bee, Warriel, Mighty Miss, Dancing Light, Grand Star, Madison, Bootless, and Surprise Box ran.

SEVENTH RACE—Purse $1,000, claiming, 3 year olds and up 1 1-16 miles:

Topee, 115 [Atkinson]	17.30	7.80	4.90
Comm'dor II., 112 [Moore]		7.60	5.60
Pat Fry, 108 [Young]			6.00

Time, 1:44 2-5. Trapeze Artist, Fencing, Felsun, Chance Ray, Hougomonte, and Strident ran.

EIGHTH RACE—$1,000 claiming, 3 year olds and up, mile and seventy yards:

Polina, 104 [Luce]	149.40	44.10	18.50
Pr. Derek, 111 [Knisley]		7.40	6.00
Star Buck, 116 [Taylor]			5.20

Time 144 3-5. Kurdistan, Orchids Next, Buttermilk, Barbed Retort, In Memory, Modern Age, Conrad Mann, Attracting, Cuckoo ran.

DAHLSTROM AND ALLEN READY TO PLAY FOR HAWKS

And They'll Face Wings in New Uniforms.

Games Tonight

New York Rangers at Boston.
Montreal at New York Americans.

BY EDWARD BURNS.

George Allen and Cully Dahlstrom, the Blackhawks' two leading scorers, will be ready to play in Chicago Stadium tomorrow night in the Hawks' contest with the Detroit Red Wings. Allen has been handicapped recently by injuries and Dahlstrom hasn't been in action since Dec. 14 because of an injured knee, a misfortune that kept him out of six games.

Word that the two stars would be ready to resume work was received by the team when it limped home yesterday from a discouraging road trip which saw them gain only one point in three games. They tied the world champion New York Rangers in the first match of their trip, 3 to 3; were whacked down by the Canadiens, 7 to 5, and Sunday night lost again to the Red Wings, 2 to 1. They were ahead in each of the games but weaknesses resulting from the scourge of injuries prevented them from staying in front.

Team Riddled by Injuries.

On his return yesterday, Manager Paul Thompson pointed out that he had not been able to muster his full force for more than a month. During that span Dahlstrom missed those six games and Mush March was out of five. Red MacKay missed four before he was shipped back to Providence, Max Bentley has missed two contests, Allen a game and a half, and John Chad one game. Art Wiebe and Joe Cooper should have been given layoffs but played out because of the riddled condition of the squad.

In the game tomorrow night, the Hawks will don their new uniforms for the first time on home ice. The sweaters are much brighter than any ever worn by a Hawk team.

Chicagoans Seek Revenge.

The Hawk management yesterday denied the change in raiment had been made as a hoped-for good luck charm. It is said that the Hawks in recent games have had trouble distinguishing their own teammates in the heat of power plays. The new outfits are expected to remove some of this confusion.

The Hawks really need a victory over the Detroiters. Last season the Chicagoans did not lose any of their eight engagements with the Wings. Thus far this season the teams have played three games and the Wings were victors in all of them.

The playing of the game tomorrow night means a lot of work for the Stadium building crew. The boys must tear down the Sonja Henie setup after tonight's show, put in the hockey ice and setup, then, after the game, restore the Henie fixtures in time for Thursday night's ice revue.

Flu Attack May Stymie Little in Los Angeles Open

Monterey, Cal., Dec. 30 (AP).—Lawson Little, National Open golf champion, was confined to bed today suffering from influenza at the home of his parents, Col. and Mrs. Lawson Little. Dr. Mast Wolfson said he doubted if the golfer would be able to defend his Los Angeles open title in the southern California tournament Jan. 3.

Double Your Holiday Enjoyment
2 SPECIAL OFFERS
TAKE YOUR CHOICE
ATLAS PRAGER BEER
SPECIAL OFFER No. 1
2 QUARTS 40c
1 STEINIE 10c
HOLIDAY EXTRA! 50c
ALL THREE 41c
★ Here's a way to enjoy MORE Atlas Prager Beer for the holidays . . . without extra cost, in true festive spirit, the famous favorite —ATLAS PRAGER offers extra holiday enjoyment to you, and your friends.
OFFER EXPIRES JAN. 2ND
Good only in Chicago and Cook County
ATLAS PRAGER BEER
SPECIAL OFFER No. 2
½ GALLON 40c
1 STEINIE 10c
HOLIDAY EXTRA! BOTH 50c
41c
SEE YOUR NEAREST DEALER
ATLAS BREWING COMPANY
Chicago • Illinois

Here's how

THE NEW YEAR'S GAMES SHAPE UP TO THE EXPERTS!

ROSE BOWL
Stanford-Nebraska

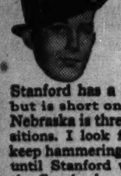

Henry McLemore
U. P. Sports Writer

Stanford has a great first team but is short on replacements. Nebraska is three deep at all positions. I look for Nebraska to keep hammering and hammering until Stanford weakens. I pick the Cornhuskers to win.

SUGAR BOWL
Boston College-Tennessee

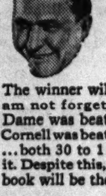

Joe Williams
Famous Sports Columnist

The winner will be Tennessee. I am not forgetting that Notre Dame was beaten by Iowa, that Cornell was beaten by Dartmouth ... both 30 to 1 shots, or close to it. Despite this, the winner in my book will be the Volunteers.

COTTON BOWL
Texas A. & M.-Fordham

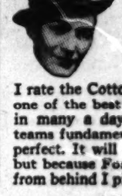

Ted Husing
Dean of Sports Broadcasters

I rate the Cotton Bowl game as one of the best balanced games in many a day. Here are two teams fundamentally sound and perfect. It will be a hard game but because Fordham can come from behind I pick the Rams.

ORANGE BOWL
Georgetown-Mississippi St.

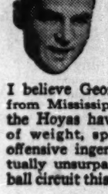

Eddie Dooley
Noted Football Writer

I believe Georgetown will win from Mississippi State because the Hoyas have a combination of weight, speed, power and offensive ingenuity that is virtually unsurpassed in the football circuit this year.

EAST-WEST
College All Stars

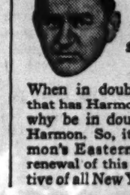

Joe Val
Sports Editor N.Y. World-Telegram

When in doubt, pick the side that has Harmon. Or better still, why be in doubt? Always pick Harmon. So, it looks like Harmon's Easterners in the 16th renewal of this most representative of all New Year's Day games.

HERE'S A CONSENSUS OF OPINION

	McLemore Predicts:	Williams Selects:	Husing Chooses:	Dooley Picks:	Joe Val Lists:
ROSE BOWL	Nebraska	Stanford	Stanford	Stanford	Stanford
ORANGE BOWL	Mississippi	Georgetown	No choice	Georgetown	Mississippi
COTTON BOWL	Fordham	Fordham	Fordham	Fordham	Fordham
SUGAR BOWL	Tennessee	Tennessee	Tennessee	Boston	Boston

When you Toast your favorite team New Year's Eve —SAY "Here's how" WITH—

Seagram's 5 Crown

THE BLENDED WHISKEY FOR EVERY DRINK!

Seagram's 5 Crown Blended Whiskey. 90 Proof. 72½% Grain Neutral Spirits. Copyright 1940. Seagram-Distillers Corp., New York

BOSTON IS READY FOR TENNESSEE; AGGIES IN DALLAS

Fordham Has Last Drill for Cotton Bowl Game.

[Continued from first sports page.]

plete the cast for the fifth annual Cotton bowl game New Year's afternoon. The boys from Fordham have been here since last Friday, altho there has been no necessity for a publicity campaign since all of the 45,507 seats in the bowl have been sold.

The junior chamber of commerce welcoming committee, wearing official regalia of ten gallon hats, chaps, and shooters, boarded the Aggies' train at Ennis and later joined with Mayor Woodall Rodgers and officials of the Cotton Bowl Athletic association in the civic reception in Union terminal.

May Net Rams $65,000.

After all the hoopla was over, Coach Homer Norton took his lads to the S. M. U. stadium for a bit of work. In the meantime the Rams had gone thru their final hard drill at the Dallas High school field.

Enthusiasm of Dallas citizens for the Cotton bowl game stems from the reorganization of the game which was established and conducted for four years by J. Curtis Sanford. The association, which has taken over, sponsors this Fordham-Texas Aggies game jointly with the Southwest conference. The conference receives $5,000, and of the remainder, the association gets 15 per cent for rental of the stadium and the competing teams each 42½ per cent. Fordham originally was guaranteed $45,000 [$10,000 more than Miami, Fla., offered the Rams to play in the Orange bowl] but actually probably will get about $65,000.

The man on the street is interested only because a real battle is promised. Already consensus has it that Kimbrough et al. will be hard pressed to outscore Fordham's passing attack featuring Steve Filipowicz's throwing.

Aggies Are Favorites.

Kimbrough is nationally known because of his superb play last year, which was climaxed in the Aggies' victory over Tulane in the Sugar bowl and, of course, his performance this year. However, Kimbrough's plunging also is background for an excellent running and passing attack. Marland Jeffrey can throw touchdowns—and has—as well as Fordham's Filipowicz.

The Aggies probably will be an 8 to 5 choice by Wednesday. There is no great amount of betting, however, principally because there is no eastern money.

EVERT CAPTURES NATIONAL JUNIOR TENNIS TITLE

Camden, N. J., Dec. 30 [Special].—Jimmy Evert, of Senn High school in Chicago, tonight ended the east's three year indoor junior tennis reign by defeating Dick Bender, Princeton freshman, in the finals of the 26th annual national tourney. The match lasted one hour and 30 minutes, and the scores were 6-1, 3-6, 6-4, 6-2.

Evert, 17 year old senior, succeeds Bill Umstaedter of Millbourne, N. J., who was not eligible to defend his crown. Evert has another year while Bender, last year's defeated finalist, leaves the junior ranks.

New College Ski Jumper Scores Surprise Victory

Lake Placid, N. Y., Dec. 30 (AP).—Bobby Rand of St. Lawrence university surprised a field of more experienced ski jumpers today by winning the opening event of the annual college week invitation ski tournament. Competing in the jump for the first time, Rand put together leaps of 33 and 37 meters to beat out Henry Hansen, University of Minnesota.

Loyola Academy Five Beats Boys Town, 40-20

Loyola academy defeated the Boys Town basketball team of Omaha, Neb., last night in the north side gymnasium, 40 to 20. Loyola led, 21 to 6, at the half. Adams, visiting forward, was high scorer with 12 points.

INJURIES, DEATHS DUE TO FOOTBALL DECREASE IN '40

New York, Dec. 30 (AP)—Amid rumors about which coach is going to land where—including one that Francis Schmidt would return to the southwest—the country's collegiate athletic heads started their official business today, with national defense as the theme.

For most of the day, delegates to the Football Coaches' association and National Collegiate Athletic association convention heard speeches about how collegiate athletics can help national defense. Then they received an official statistical report of 1940 football casualties which tended to show the gridiron game is becoming safer for players all the time.

Prof. Floyd Eastwood of Purdue, who made his annual report on football casualties, stated that 12 deaths, either directly or indirectly due to football, occurred during the season, and that 1,391, players were injured. Both surveys showed average decreases from previous years.

Urges Long Training.

Eastwood's report on fatalities recommended continued emphasis on warmup periods, three or more weeks of preseason training, liberal replacements during the fourth period of a game, exacting care of minor cuts and bruises, and skilful execution of tackling and blacking.

His report showed eight deaths were attributed directly to football, only one of them in collegiate games, however, and four were indirectly caused by the game. Last year, 18 deaths were attributed to the gridiron, directly or indirectly, and this year's even dozen was the smallest total in 10 seasons in which Prof. Eastwood has made his survey.

On injuries, he explained this year's survey was the largest ever, covering enrollment of 220,307 students in 186 schools in 42 states. Altho 1,391 injuries were reported, he added, "the number of injuries dropped to 111.9 per thousand players" compared to the 150 per thousand average of 1935.

Dartmouth Seeks McLaughry.

There were reports that Tuss McLaughry, for 15 years coach at Brown university, was definitely slated for the Dartmouth vacancy, left when Red Blaik went to Army a week ago, and that Yale was ready to announce the retention of Raymond W. [Ducky] Pond.

The N. C. A. A. announced approved dates and sites for its national championships in 1941, headed by the important track meet at Stanford university June 20 and 21.

Dick Harlow of Harvard, reporting for the public relations committee, suggested continued efforts to stop drinking at football games and urged coaches to refuse to make predictions as a possible means to cut down on gambling on football. He also recommended a uniform system of numbering players, one of nine rules changes suggested yesterday by the coaches' rules committee.

Bowling Scores

NORTH END TRAVELING LEAGUE.

Pepsi-Cola	929	1105	986	3,020
Samuelson's Kids	884	989	1028	2,901
Clare Steinke, 680; Joe Grantz, 666.				
Schamberger Schlitz	1041	1043	1134	3,218
Budweisers	1040	974	1025	3,039
Frank Karbeiser, 203, 227, 708; Hank Wester, 671; Hal Pioch, 656.				
Koenig Brau Beer	935	980	968	2,883
Birk's Trophy Beer	1008	991	948	2,947
Jule Lellinger, 655; John Sounheim, 614.				
Fox De Luxe Beer	899	1015	924	2,838
De Luxe Recreation	898	1001	880	2,779
Carl Haseman, 630; Bill Sehr, 622.				
Chapin & Gore	958	1037	980	2,984
Curtiss Jelly Jacks	1104	1046	961	3,110
Pat Panzek, 661; Lee Zender, 656.				

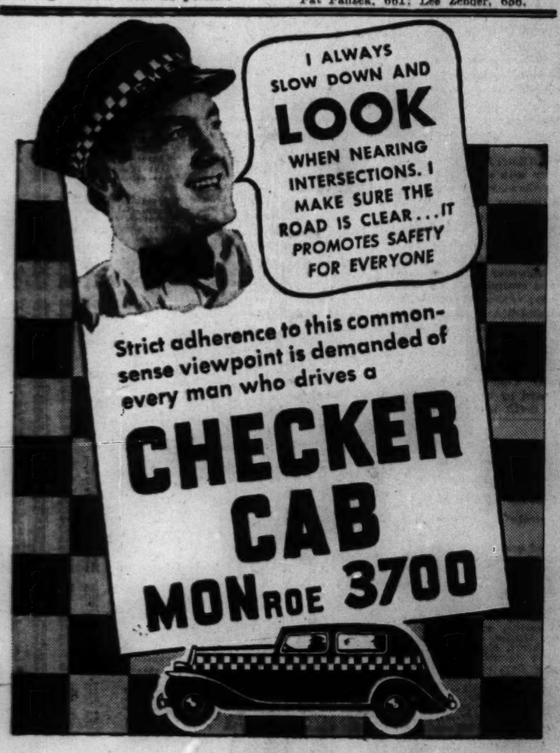
I ALWAYS SLOW DOWN AND
LOOK
WHEN NEARING INTERSECTIONS. I MAKE SURE THE ROAD IS CLEAR...IT PROMOTES SAFETY FOR EVERYONE
Strict adherence to this common-sense viewpoint is demanded of every man who drives a
CHECKER CAB
MONROE 3700

THE GUMPS—MIRAGE?

I'M NOT COLD ANYMORE—JUST DROWSY—I'VE GOT TO FIGHT IT OFF—I—I MUST—
GUS EDSON 12-31
MY LAST MATCH—IF I COULD LIGHT A FIRE—I'M SO SLEEPY—
Reg. U. S. Pat. Off.—Copyright, 1940, by The Chicago Tribune.
IT WENT OUT—HM—NEVER MIND—I'LL JUST SLEEP FOR AWHILE—Z-z-
WHAT'S THAT? GUESS I'M ASLEEP AND IT'S A BAD DREAM—

DICK TRACY—A Knobby Hobby

YEAH, IT IS A COPPER WIRE, ALL RIGHT!
BY THE WAY, WHERE DID YOU BUY THE KANGAROO LIKE THIS THAT YOU GAVE JUNIOR?
WHY—FROM A STREET HAWKER
GET YOUR HAT AND COME ON!
DEC 31
MEANWHILE—
WHAT HAVE YOU GOT THERE, BOSS?
JUST A LITTLE TARGET GAME, LOWSE. A BOW AND A SUCTION CUP ARROW!
Reg. U. S. Pat. Off.—Copyright, 1940, by The Chicago Tribune.
GET ME A SCREWDRIVER AND A PAIR OF PLIERS!
GEE! HAVE WE GOT ANOTHER ORDER, BOSS?

Mamakos Due Saturday to Battle Zale

Steve Mamakos, Washington, D. C., 156 pound fighter, will arrive Saturday for a 10 round nontitle bout with Tony Zale, middleweight champion, in Chicago Stadium Jan. 10. Promoter Bill Rand made this announcement yesterday after he had sent Steve transportation expenses.

In taking this action Rand tried to convey the impression that he isn't worrying about Zale's scheduled 10 round overweight contest with Tony [Cinaciola] Martin in Milwaukee tomorrow afternoon.

The promoter was reminded that if Zale doesn't have a good day he is liable to be licked by Martin.

Sam Pian, one of Zale's managers, will go to Milwaukee today to help supervise Tony's last workout for the Martin match tomorrow. . . . Leo Rodak is matched with Herschel Joiner for a 10 round event in Cincinnati Jan. 7. . . . Jimmy Tygh, Philadelphia lightweight, last night was signed to fight Mike Gamiere of Cleveland in a 10 round headliner in Marigold Gardens next Monday. . . . Eddie Lander, Chicago boxer, and Miss Bernice Whiteman will be married Nov. 15.

Melio Bettina, Beacon, N. Y., and Anton Christoforidis, Greece, will sign today for a 15 round light heavyweight elimination bout in Cleveland Jan. 13.

The survivor will earn the right to oppose Gus Lesnovich for a claim to the 175 pound title in a subsequent match.

When Billy Conn makes formal renouncement of the championship, the claimant will be recognized as Conn's successor, Joe Triner, president of the National Boxing association said last night.

Triner will attend today's signing ceremonies in Cleveland.

Shots of the Stars

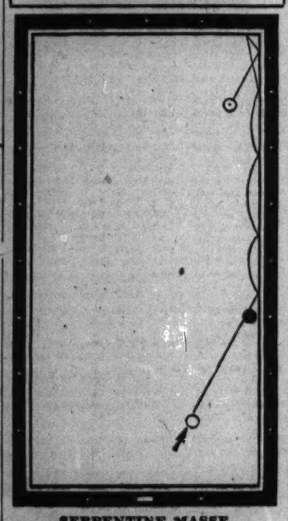

SERPENTINE MASSE.

[This is the second of a series of sketches on the specialty shots which competitors in the world three cushion billiards tournament, opening Jan. 13 in Bensinger's, 131 South Wabash avenue, are expected to play.]

When Jake Schaefer meets Willie Hoppe next Monday, Tuesday, Wednesday and Thursday in their special pre-tournament challenge match, Schaefer can be expected to come up with one shot every time it presents itself—the serpentine masse. Jake is recognized as the ablest practitioner of this difficult shot the game has today, and Hoppe is one of the first to admit his challenger's gift in this department.

The serpentine masse requires controlled power, culminating with a short, strong nip and sending the cue ball running along the rail at a terrific rate of speed. The above illustration shows the ball touching the cushion in six places, altho the manner in which Schaefer executes it, the ball may strike the cushion as many as ten times.

Vinciquerra Whips Greene by Knockout

Carl Vinciquerra survived three knockdowns in the first round to knock out Frank Greene in the second round of an exciting bout which concluded the 1940 season in Marigold Gardens last night.

Greene was floored three times in the final round before Referee Tommy Thomas counted him out after 2 minutes 11 seconds of the session had elapsed.

The crowd of 1,322, which paid a gross gate of $1,537.06, went wild when Vinciquerra, unbeaten in 1940, was sent to the canvas as a result of a series of blows to the jaw shortly after the fight started. Following two more trips to the floor, however, Carl recovered and at the bell landed a right to the jaw which stung Greene.

On his first visit to the canvas in the second round, Greene rolled out of the ring for an 18 count.

Sammy Secreet, Pittsburgh welterweight, hammered out a victory over Tony Reno in a six round semi-final.

WHITE SOX LOSE ROOKIE PITCHER IN ARMY DRAFT

The White Sox yesterday claimed the distinction of being the first major league club to have a player lopped from its roster by the new selective service act. Eugene Stack, 22 year old right hander of Saginaw, Mich., has been ordered to report Jan. 7 at Camp Custer, Mich., for military training.

Stack was purchased last fall from the Lubbock, Tex., club upon the recommendation of Billy Webb, supervisor of the Sox farm system, who tabbed the youngster as an exceptional prospect.

He was in 31 games last season, 24 of them being complete jobs. He won 19 and lost 11 and won four more in the league playoffs. In 246 innings, Stack piled up 238 strikeouts.

Bruins to Hold Final Practice for Sheboygan

Still smarting from the two defeats suffered in Akron and determined to get back on the victory path against the Sheboygan Redskins whom they meet in a National Basketball league contest in the 132d Regiment armory tomorrow night, the Chicago Bruins scheduled another practice session for this afternoon on the armory court.

Tomorrow night's Bruin-Sheboygan battle will start at 9 o'clock. At 7:45 p. m. the East Chicago Forszts will meet the Palmer House Indians in the Windy City league opening game.

Coach Frank Linskey sent the team thru a hard scrimmage during the two hour drill last night. Offensively, the Bruin coach has little to complain about but on defense the Bruin director is not content. In the last four games the team has registered 166 points, but has lost three decisions.

The Sheboygan team which invades the armory tomorrow evening leads the Bruins in the league standings having won five and lost four while the Chicagoans were winning three and losing three. If the Bruins make it two in a row over the Redskins—they defeated the latter 27 to 20 on their home floor—they will move into third place with a chance to advance to second place, if Sheboygan beats the Goodyear team Thursday night.

Wibs Kautz, high scorer for the Bruins with 68 points in six games, will be in the Bruins' lineup. At least, Linskey is almost certain that the star will have recovered from leg and shoulder injuries suffered in Akron when the Bruins were losing to the Firestones, 46 to 45 Friday and Goodyear, 40 to 38, on Saturday.

Prep Basketball

LAST NIGHT'S RESULTS.
PENWICK TOURNAMENT.
Third Place Game.
Mount Carmel, 44; St. Patrick, 27.
Championship Game.
Leo, 53; St. Michael's, 34.
OTHER GAMES.
Loyola, 40; Boys' Town [Neb.], 20.

YANKEES SELL MONTE PEARSON TO CINCINNATI

New York, Dec. 30 [Special.]—Monte Pearson, the right handed curve ball specialist who played an important part in the Yankees' drive to four successive pennants and world championships, was sold today to the world champion Cincinnati Reds for an undisclosed sum and Don Lang, a young third baseman who was with Indianapolis last season. Guesses are that the Yankees got $25,000.

In announcing the sale, Ed Barrow, Yankee president, said it was an outright deal, with no conditions. Brooklyn also bid for Pearson but dropped out when the Yankees refused to sell him on a conditional basis.

Shoulder Keeps Him Out.

Pearson did not pitch for the Yankees after July 24 last season because of a lame shoulder. Whether he is sound now or not will have to be determined in the spring training camp.

He got into 16 games, winning seven and losing six. His last winning game was on July 17, when he beat Bob Feller and the Indians, 4 to 3, in 13 innings.

In sound physical condition, Pearson is considered one of the best pitchers in baseball. He is only 31 years old, and has a wide variety of stuff.

His Debut Is Success.

Pearson's best year was in 1936, his first year with the Yankees, when he won 19 games, lost 7 and had an earned run average of 3.71. The best after that was in 1938, when he won 16 and lost 7. With Cleveland in 1934 he won 18 and lost 13. In eight years with Cleveland and the Yankees he won 99 games and lost 59.

Pearson came to the Yanks on Dec. 11, 1935, along with Steve Sundra, in a trade for Johnny Allen, who only recently was sold to the Browns by the Indians.

CLASSIC LEAGUE.

The Wednesday section of the Classic Bowling league will be idle tomorrow night because of the New Year's holiday.

The difference between Spey-Royal and younger Scotch Whiskies is in the taste—not the price. Try Spey-Royal yourself . . . the only nationally advertised 10-year-old Scotch in America.

FAIR TRADE PRICE $3.19

Imported by
Philip Blum & Company, Inc.
Gold Seal Liquors, Inc., Chicago

CROSSWORD PUZZLE

HORIZONTAL

1. Clenched hand
5. Stay
9. Firm hold
14. Space
15. Affection
16. Exterior
17. Condemn
18. Jug
19. Hoard
20. Puzzle
22. Pinches
24. Energy
25. Maiden
27. Den
29. Free
33. Soul
37. Poem
38. Rascal
40. Coast
41. Profound
43. Special pleasure
45. Always
46. Swinging doors
48. Follow
50. Organ
51. Themes
53. With loving kindness
55. Complacent
57. Limbs
58. Swine
61. Fruit
63. Note
67. Make suitable
69. Bundle
71. Luxury
72. Lover
73. Fibs
74. Eagle
75. Vision
76. Concludes
77. Humble

VERTICAL

1. Die away
2. Persia
3. Half (prefix)
4. Knit together confusedly
5. Nice
6. Line
7. Kiln
8. Hazard
9. Talkers
10. Groove
11. Surmounting
12. Dried up
13. Before college (abbr.)
21. Token
23. Step
26. Gaze
28. Anger
29. Settle firmly
30. Thoughts
31. Vegetables
32. Occasion
34. Stream
35. Pattern
36. Bath toweling material
39. Artist's stand
42. Legumes
44. Unmelodious
47. Indication
49. Border
52. Bring legal action
54. Regard
56. Roof projection
58. Difficult
59. Scent
60. Sport
62. Pour
64. Weed
65. Serf
66. Fume
68. Legume
70. Conducted

PUZZLE OF MONDAY, DECEMBER 30, SOLVED

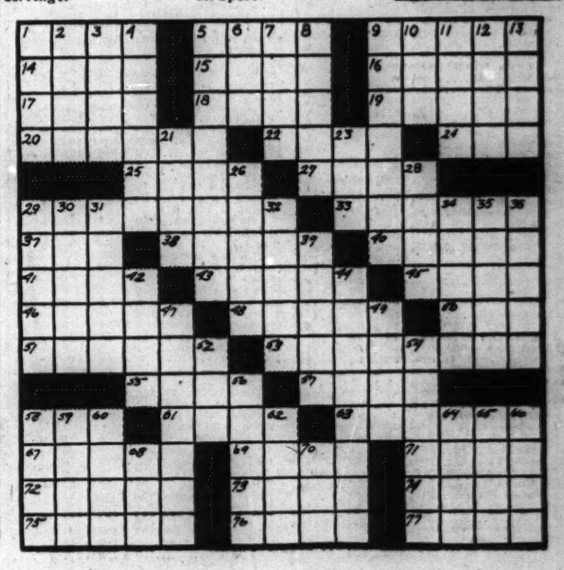

Too much chilling masks beer flavor

You can't really taste the full flavor when it's disguised by over-chilling

RICHARD SEIBOLD, Meister Bräu Brewmaster

HOW TO MAKE THE "50-DEGREES" TEST
Which has turned thousands to the all-grain flavor of Meister Bräu

Take a bottle of Meister Bräu and one of any other beer at average refrigerator temperature. Let stand until it's the proper temperature. Then open and compare flavors. Use an ordinary food thermometer such as you can get at a ten-cent store.

Ask for Meister Bräu Draft Beer. Bars take special care to serve it at the proper temperature.

DRINK YOUR BEER AT 50 DEGREES

—to enjoy all its honest flavor . . . or to compare brands expertly

FOLKS who over-chill their beer don't get full enjoyment out of it. They miss so much of the flavor they really can't tell whether they like the beer they're drinking or not.

Beer flavor—good or bad—shows up at 50 degrees temperature. Cold disguises the flavor. You taste the cold more than you taste the beer. Warm it up a little and you taste delicious richness you never knew was there. This enables anyone to compare beers and find the best.

We have been making beer to suit the 50-degree drinkers for 49 years. Won't add sugars or syrups to the brew, and bottle with only natural draft beer carbonation created in the brew itself—so Meister Bräu has natural life and sparkle—true all-grain flavor. We've pleased the "beer cranks"—and a lot of other folks too. More people buy it every day.

I wish you'd taste and compare beer flavors with the "50-degrees" test. I'm sure you'd be delighted with the delicious flavor of Meister Bräu. And, I doubt if you would ever again say "Give me a bottle of Beer"—you'll ask for Meister Bräu.

PETER HAND BREWERY COMPANY, Chicago

Phone Your Retailer

NEW YORK BOND TRANSACTIONS

BOND AVERAGES

[Compiled by the Associated Press.]

	20 rails.	10 indus.	10 util.	10 fgn.
Net change	+0.7	+0.2	+0.1	+0.5
Monday	61.1	105.4	100.0	37.9
Previous day	60.4	105.2	99.9	37.4
Month ago	59.5	105.9	99.9	37.7
Year ago	58.8	102.0	96.1	50.7
1940 high	61.3	105.9	100.7	53.5
1940 low	48.3	98.9	96.3	35.1
1939 high	64.9	102.0	97.5	64.0
1939 low	53.4	95.8	90.4	41.7

10 LOW YIELD BONDS.

Monday	114.4	Previous day	114.4
Month ago	114.4	Year ago	111.5
1940 high	114.6	1940 low	108.4
1939 high	112.6	1939 low	103.6

Monday, December 30, 1940.

Sales today, par value .... $9,316,400 Total sales 1940 to date..$1,662,364,925
Year ago .... Holiday Total sales 1939 to date.. 2,048,237,875

UNITED STATES GOVERNMENT BONDS.

Sales in thous.	Issue—	High.	Low.	Close.	Net chge.	Closing— Bid.	Asked.	Close yr. ago Yield.
2	Treasury 3⅜s, 1947-'43	108.0	108.0	108.0 —	.2	108.1	108.3	.07
7	Do 3¼s, 1945-'43	108.14	108.13	108.13—	.2	108.16	108.17	.17
5	Do 3¼s, 1946-'44	109.16	109.14	109.14—	.1	109.15	109.18	.32
6	Do 4s, 1954-'44	113.30	113.30	113.30	...	113.30	114.1	.41
1	Do 2¾s, 1947-'45	110.2	110.1	110.2	...	110.2	110.5	.55
16	Do 3¾s, 1949-'46	112.30	112.30	112.30	...	112.30	113.1	.68
1	Do 4¼s, 1952-'47	122.4	122.4	122.4	...	122.5	122.8	.87
11	Do 2½s, 1953-'49	108.21	108.18	108.21—	.1	108.21	108.24	1.45
6	Do 2⅞s, 1954-'51	110.25	110.25	110.25+	.3	110.22	110.24	1.63
1	Do 3s, 1955-'51	113.21	113.21	113.21+	.9	113.22	113.24	1.60
8	Do 2s, 1955-'53	104.19	104.19	104.19+	.3	104.19	104.21	1.58
4	Do 2¼s, 1956-'54	106.19	106.18	106.18+	.6	106.18	106.20	1.70
3	Do 2⅞s, 1960-'55	111.22	111.20	111.20—	.5	111.22	111.24	1.92
9	Do 2¾s, 1963-'58	111.2	111.2	111.2 +	.9	111.3	111.6	1.98
2	Do 2⅞s, 1965-'60	111.9	111.9	111.9 —	.7	111.12	111.15	2.04
3	Home Own Loan 3s, 1952-'44	108.5	108.5	108.5 +	.1	108.2	108.4	.53

UNITED STATES TREASURY NOTES.
[Quoted by C. F. Childs & Co.]
[Fractional parts of quotations are in 32ds of 1 point.]

Series, maturity—	Bid.	Ask.	Yield.
A 1½s, Mar 15,'41	101.20	101.22	*1.00 25-64
B 1⅜s, June 15,'41	101.22	101.24	*1.00 4-32
C 1¼s, Dec. 15,'41	101.31	102.1	*27-32
A 1⅜s, Mar. 15,'42	102.24	102.26	*23-32
B 2s, Sept. 15,'42	104.0	104.2	*43-64
C 1⅜s, Dec. 15,'42	103.26	103.28	*15-32
A 1⅛s, June 15,'43	102.18	102.20	.05
C 1s, Sept. 15,'43	102.7	102.9	.15
B 1⅛s, Dec. 15,'43	102.23	102.25	.18
B 1s, Mar. 15,'44	102.6	102.8	.29
A ¾s, June 15,'44	101.11	101.13	.34
C 1s, Sept. 15,'44	102.12	102.15	.33
A ¾s, Mar. 15,'45	101.7	101.9	.44
B ¾s, Dec. 15,'45	100.15	100.17	†.64

*Premium in excess of zero yield to maturity or first callable date. †Defense loan, taxable.

DOMESTIC.

Sales, thous.		High.	Low.	Close.	Net chge.
7	†§Abit P&P 5s'53	46	45½	45½—	½
5	Adams Exp 4s'48	101	100	100 —	1
1	Alb&Sus 3½s'46	81	81	81	....
14	Allegh cv 5s'44	96	95¼	95½	....
19	do cv 5s '49	85	84⅞	85	....
23	‡do 5s '50 st	61¾	61¼	61¼—	1
14	AlliedStrs 4½s'51	103⅜	103½	103½	
8	Allis Ch cv 4s'52	106⅛	106⅛	106⅛—	⅜
45	Am&ForP 5s2030	53	52¾	52¾—	1
1	AmIGCh 5½s'49	104	104	104 +	¼
3	Am Int 5½s '49	103	103	103	
9	AmT&T 5½s'43	104.7	104.7	104.7	....
	[.7 represents 7/32ds.]				
3	do 3¼s '66	109⅜	109¼	109¼—	⅛
4	do 3¼s '61	110¼	110	110⅛+	¼
1	Am T Fdr cv'50	106	106	106 +	1½
1	Anac Cop 4½s'50	105⅝	105⅝	105⅝	
4	AnnArbor 4s'95	50	48⅝	48⅝—	1½
2	Arm Del 4s '57	106¼	106⅛	106¼+	⅛
10	do 4s '55	106	105⅝	105⅝+	⅛
33	AT&SF 4s '95	109⅝	108⅝	109⅜+	⅜
7	do aj 4s '95 st	90⅞	90⅞	90⅞+	1
7	do 4s 1909-'55	99⅝	99	99¼+	⅛
2	do 4s '48	104¼	104	104 —	⅜
4	do RkyM 4s'65	101½	101¼	101¼	
19	ACLine 1st4s'52	75	74⅛	74⅛—	½
30	do clt 4s '52	70	69¾	69⅞—	½
37	do 4½s '64	61⅜	60⅝	61⅛+	⅛
11	do 5s '45	80	79½	79½+	½
2	Atl&Dan 1st4s'48	33½	33½	33½+	½
4	AtlGu&WI 5s '59	75⅝	75⅝	75⅝	
4	B&O 1st mtg '48st	70⅝	70½	70⅝+	½
71	do '95 st A	36⅜	36¼	36⅜+	⅛
53	do '95 st C	42	41½	41½+	⅛
53	do 2000 st D	36⅜	36¼	36⅝+	⅛
20	do '96 st F	36⅜	36¼	36⅜+	⅜
113	†do cv '60 st	15¼	14⅞	15⅛+	⅛
11	do 4s '48	70⅜	70⅛	70⅜—	⅛
11	do PLEW-V4s'51st	58⅞	58½	58½+	1¼
12	do S W '50 st	44½	44⅛	44⅛—	⅛
1	do T C 4s '59	51½	51½	51½+	⅛
5	Bang&Ar cn 4s'51	48⅝	48	48 +	½
7	do cv 4s '51 st	48	47½	48 +	½
3	BellTPa 5s'48B	113¼	113¼	113¼	
22	do 5s '60C	136⅛	136	136	....
35	Beth Stl 3¼s '52	107⅛	106½	106½—	⅛
10	do 3½s '65	105⅝	105½	105½	
1	BlawKnox3¼s'50	101	101	101	
8	Bost&Me 4⅜s'61	72	71¼	72 +	½
28	‡do 4½s '70	19	18⅝	18⅝—	½
63	do 4s '60	70	69	70 +	⅜
3	BklyUnGas 6s'47	114	113⅝	113⅝	
1	do 5s '45	111⅛	111⅛	111⅛	
7	do 5s '50	95⅝	94⅞	94⅞+	½
4	do 5s '57B	105⅝	105⅝	105⅝—	⅛
21	Buf R&P '57 st	44⅞	44⅝	44⅞+	⅛
10	BushTBldg 5s'60	69	68	68	
9	Cal Ore Pw 4s'66	107½	107¼	107½+	⅛
1	Can Sou 5s '62	85⅝	85⅝	85⅝+	1½
10	CanNat 5s'69Jly	95	95	95 +	¼
7	do 5s '69 Oct	95½	95¼	95¼+	½
2	do 4½s '51	91⅞	91⅞	91⅞	
5	do 4½s '56	91⅞	91⅞	91⅞+	⅛
5	Can Pac 5s '44	101½	101½	101½+	⅛
4	do 4½s '46	76	76	76	
8	do 4s perp	50⅝	50⅜	50⅝+	⅜
2	Caro C&O 4s '65	105⅛	105½	105½	
20	Celanese 3s '55	99⅝	99⅛	99⅛+	⅛
1	†CenBUnPac 4s'48	17⅝	17⅝	17⅝+	2
1	†Cen ofGa 5½s'59	1½	1½	1½+	⅛
36	†do 5s '59C	1⅜	1⅜	1⅜	
5	CenIllLt 3½s'66	111⅛	111⅛	111⅛	
12	†CenNewE 4s'61	56	56	56 +	1
8	CenNYP 3⅝s'62	106⅝	106⅝	106⅝+	⅛
22	Cen Pac 5s '60	42	40⅞	42 +	1⅜
6	do 1st 4s '49	66⅛	65½	65⅛+	⅛
22	†CenRRNJ 5s'87	13	13	13 +	⅛
15	†do 4s '87	11⅜	11⅛	11⅜	
1	Certain-td 5½s'48	86¼	86¼	86¼+	¼
3	C&O 4½s '92	130⅛	130⅛	130⅛—	⅛
8	do 3½s '96D	104⅛	104⅛	104⅛+	⅛
29	†Chi&Alton 3s'49	9	8⅝	8⅝	
2	CB&Q rfg 5s'71A	78⅝	78	78	
2	do 4½s '77	71½	71½	71½	
16	do gen 4s '58	84	82⅞	83⅞+	⅛
17	do 4½s Ill '49	97	96½	97 +	½
7	do 3½s Ill '49	93	92⅝	93	
7	†Chi & E Ill 5s'51	14⅝	14⅝	14⅝+	½
8	†do Ill 5s '51	14⅝	14⅝	14⅝+	⅛
11	†do Ill 5s '51 ct	14¼	14	14½+	⅛
36	†Chi G W 4s '59	29⅝	29¼	29⅞+	⅛
20	†Chi I & L 6s'66	6½	6½	6½+	⅛
8	†do 5s '66	6⅛	6⅛	6⅛—	⅛
110	†CMSP&Pac 5s'75	5	4⅝	4⅞	
188	†do aj 5s 2000	1	⅞	1 +	⅛
13	†do 4½s '89C	30¼	30	30 +	⅛
21	†do 4½s '89E	30¼	30¼	30¼+	⅛
15	†do gen 4s '89	29⅝	29⅝	29⅝—	⅛
12	†‡C&NW 6¾s'36	19⅝	19½	19½—	⅛
91	†rfg 5s 2037	10⅝	10¼	10⅜—	⅛
20	†do gm 5s '87	17⅝	16⅞	17⅛+	⅛
2	†do 3⅝s '87	16⅜	15⅝	15⅝—	⅛
58	†do cv 4¾s '49	1⅝	1½	1⅝+	⅛
94	†do 4½s 2037	10¼	9⅞	10¼+	⅛
27	†do 4½s 2037C	10	9⅝	10 +	⅛
7	†do 4s '87	16½	16	16 +	⅛
29	†do 3⅝s '87	15½	14⅞	15⅛+	⅛
5	†‡Chi Ry 5s '27	45½	45⅛	45⅛+	⅛
3	†CRI&P4½s'52A	7⅝	7⅝	7⅝	
5	†do 4½s '52A ct	6⅞	6⅞	6⅞	
75	†do cv 4½s '60	⅞	⅞	⅞+	⅛
49	†do 4s '88	14⅞	14¼	14⅞+	⅛
5	do 4s '88 ct reg	10¼	10¼	10¼	
25	†‡do rfg 4s '34	7¼	7	7⅛+	⅛
8	†do rfg 4s '34 ct	6⅛	6	6⅛+	⅛
4	CTH&SE inc5s'60	44½	44½	44½+	⅛
1	ChUnSta 3⅛s'51	105⅜	105⅜	105⅜	
3	do 3½s '63	104	104	104	
19	Chi & W I 4¼s'62	92⅞	92	92	
16	do 4s '52	90⅞	90	90⅛	
11	Childs Co 5s '43	34½	34¼	34½	
1	†Choc Okl&G5s'52	8½	8½	8½	
4	CnUn Tms3⅝s'69	113⅝	113⅜	113⅝+	¼
15	CCC &StL4½s'77	55⅝	55⅝	55⅝+	⅛
5	Clev&Pitt 4½s '77	107⅛	107⅛	107⅛+	1¼
1	Cler El Ill 3s'70	110⅛	110⅛	110⅛+	⅛
7	ClevUTm 5½s'72	84¾	84	84¾	
4	do 5s '73	76	76	76	
1	do 4½s '77C	68	68	68 +	⅛
5	†Col F&I 5s'70	80⅞	80⅞	80⅞+	⅛
63	Col&So 4½s'80	13⅞	13⅞	13⅞+	⅜
4	Col G 5s'52 May	105	104⅞	105	
8	do 5s 1961	105⅜	105⅜	105⅜	
42	ComEd cv3½s'58	117	116⅞	117	
4	Con Edis 3¼s'46	104⅞	104⅞	104⅞+	⅛
6	do 3½s '48	104⅜	104½	104½	
8	do 3½s '56	105	104⅞	105 +	⅛
2	Con Oil cv3⅛s'51	105⅝	105⅝	105⅝	
1	†Con Ryst 5s'55Jan	16¼	16¼	16¼—	⅛
7	Consol Coal5s'60	75	74¼	74¼—	⅛
1	Cons Pow3⅛s'66	108⅛	108⅛	108⅛—	1½
3	Cruci Stl 4¼s'48	104¼	104¼	104¼—1/32	
17	†CubaNoRy 5½s'42	18	17½	18	
1	do 5½s '42 RCT	16	16	16 —	¼
3	†Cuba RR 7½s'46	19¼	19	19	
5	†do 6s '46	18½	18	18 —	¼
3	†do 5s '52	20	19⅝	20 +	½
13	Curtis Pub 3s'55	99	98⅞	99 —	⅛
26	Del&Hd rfg4s'43	50⅞	49⅝	50⅛+	1¼
21	Del P&L 4½s'71	108⅛	108	108 —	⅛
7	†‡D&RG 4½s '36	8	7⅞	8 +	1¼
40	†do 4s '36	7⅞	7⅞	7⅞	
35	†do West 5s '55	1⅞	1	1⅜+	⅛
113	Cont Oil 2¾s '48	104½	104⅛	106⅛+	1⅛
7	†‡D&RG 4½s '36	8	7⅞	8 +	1⅛
39	†do 5s'55 Asd	1	⅞	1 +	⅛
20	†do 5s '78	6¼	5⅞	6⅛+	⅛
9	Dow Chm2¼s'50	104½	104¼	104½+	⅛
1	†‡DulSS&A 5s'37	16¼	16¼	16¼+	⅛
5	DuquesLt 3½s'65	106⅛	106⅛	106⅛	
20	ETn V&Gcn5s'56	100	100	100 +	½
12	Elec AuLcv4s'52	104⅛	104⅛	104⅛	
59	†Erie rfg 5s '67	18⅞	18	18⅛	
74	†do 5s '75	18⅞	18⅛	18⅛+	⅛
11	†Erie 1st 4s '96	84⅝	84¼	84⅝+	⅛
29	†Erie genln4s'96	44⅝	44⅛	44⅝+	⅛
13	†Erie cv 4s '53A	38¼	37½	38⅛+	⅛
7	†do '53 B	38⅛	38	38⅛+	⅛
1	†Erie & Jer6s'55	88	88	88 +	1⅛
3	Frbks Mrs 4s'56	105⅛	105⅛	105⅛	
1	Fed Lt&T 5s'42	102⅝	102⅝	102⅝	
21	†FlaECst 5s'74	8¼	7⅞	7⅞—	⅛
31	†do 5s '74 ct	7⅞	7⅞	7⅞+	⅛
1	FrancisSug 6s'56	38	38	38	
51	GenStlCast 5½s'49	89	88	89 +	1⅛
1	†‡GaCar-No 6s'34	17½	17½	17½+	½
5	Goodrich 4¼s'56	106⅝	106½	106½+	⅛
1	GothSilkHo 5s'46	75	75	75	
18	GtNorRy 5⅛s'52	107	106½	107 +	⅛
15	do 4½s '77E	94⅛	94	94⅛+	⅛
24	do 4s '46G	104	103½	104 +	⅛
32	do 4s '46H	98⅞	98⅛	98⅞+	⅛
32	do 3⅞s '67	85⅛	84⅞	85	
30	GulfM&Oh 4s'75	64⅛	64	64⅛+	⅛
7	‡do inc 2015	36	35¼	36 +	⅛
5	GulfStSt 4½s'61	104	104	104	
2	GulfStUt 3½s'69	110⅛	110⅛	110¼+	⅛
7	†HarlRiv-P 4s'54	80	80	80	
2	Hoe-Colst mtg '44	90⅜	90⅜	90⅜—	⅛
1	†‡Housaton 5s'37	56	56	56 +	1⅛
22	HudsCoal 5s'62A	27½	26½	27⅛+	1⅛
16	Hud-Man rfg5s'57	43¼	43⅛	43⅛—	⅛
23	‡do inc 5s '57	10⅛	10⅛	10⅛—	⅛
1	IllBellT 3½s'70B	108⅛	108⅛	108⅛+	⅛
28	Ill Cen 4s '52	37½	36⅞	37⅛+	2
8	do 4s '53	38	37⅞	38 +	1
18	do rfg 4s '55	39⅛	38⅜	39⅛+	1⅛
68	do 4½s '66	35⅛	35	35⅛+	⅛
9	do 5s '55	47	46⅞	47 +	⅛
23	IC-CSL-NO 5s'63A	40⅛	40	40⅛+	1⅛
25	do 4½s '63	37	36¼	37 +	⅛
4	IndIll-Iowa 4s'50	72½	72⅛	72½+	⅛
3	†Indpls-Lou 4s'56	14	14	14	
1	InspirCCop 4s'52	100⅛	100⅛	100⅛+	⅛
3	Interlalr cv 4s'47	97⅝	97⅝	97⅝+	⅛
46	†IntGtNo aj 6s'52	⅞	⅞	⅞+	⅛
125	†do 1st 6s '52	8¼	7⅞	7⅞—	⅛
5	†do 5s '56B	7⅞	7⅞	7⅞—	⅛
20	†do 5s '56C	7⅞	7½	7⅝+	⅛
21	IntHyEl cv 6s'44	47	46½	46½—	⅛
28	IntPaper 6s'55	104½	103⅞	103⅞+	⅛
1	do 5s '47	103⅜	103⅜	103⅜+	⅛
41	IntT&T 4½s'52	30¼	30	30	
107	do 5s '55	32½	31⅞	31⅞—	⅛
3	†Iowa Ce rfg4s'51	⅝	⅝	⅝—	⅛
3	†‡KCFtS-M 4s'36	32⅝	32⅝	32⅝+	⅛
1	†do 4s '36 ct	31½	31½	31½	
10	K C South 5s '50	70	70	70 —	½
8	do 3s '50	68	67⅛	68	
4	K C Term 4s '60	107⅛	107⅛	107⅛—	⅛
2	KylndT 4½s'61st	78	78	78	
3	KoppersCo 4s'51	104	104	104 +	⅛

Sales, thous.		High.	Low.	Close.	Net chge.
10	KresgeFou 3s'50	104⅛	104⅛	104⅛—	⅛
2	Lac Gas 6s'42A	48¼	48¼	48¼	
6	do 6s '42B	49	49	49 —	½
37	do 5½s '53	59⅝	58⅝	59⅛+	⅛
16	do 5½s '60D	59½	58⅝	59⅛+	⅛
6	do 5s '42	95	95	95	
14	LS&MS 3½s '97	92	91⅞	91⅞	
5	do 3½s '97 reg	88⅛	88⅛	88⅛	
18	Leh&NEng 4s'65A	94	92½	92½+	⅛
1	LehC&N 4½s'54A	63½	63½	63½+	½
2	do 4½s '54C	61⅝	61⅝	61⅛+	⅛
4	‡LehVCl 5s '54st	39½	39	39½+	1½
1	‡do 5s '64 st	38	38	38 +	½
1	‡do 5s '74 st	37	37	37 +	2
7	LehVHTm 5s '54	40⅝	40¼	40⅝+	⅛
5	LehValNY 4½s'50	45	45	45 +	2
7	†Leh Val 5s2003	19⅝	19	19	
17	†do 4½s 2003	17¼	16⅝	16⅝—	⅜
27	†do 4s 2003	16⅝	16¼	16⅛+	⅛
1	do 4s 2003 reg	15	15	15	
5	LehVTerm 5s '51	49⅝	49⅝	49⅝+	2¼
5	LibMcN&L 4s'55	106⅝	106⅝	106⅝—	
1	LStarGas 3⅝s'53	105¼	105¼	105¼	
11	LongIsl rfg 4s'49	98	97⅞	97⅞—	⅛
1	do rfg 4s'49 st	97½	97½	97½—	⅛
9	Lou&Ark 5s '69	84	83⅝	83⅝—	⅛
8	Lou&N 4½s 2003	98⅛	98	98⅛	
3	do 1st 4s 2003	93⅝	93⅝	93⅝	
1	do 4s '60B	109	109	109 +	⅛
4	do 3⅜s 2003	88⅛	88⅛	88⅛+	⅛
7	L&NSoJtM 4s '52	89	89	89 +	1
31	L&N 3s '80 St L	88	87½	87½—	⅛
3	Maine Cen 4½s'60	48	47⅝	48 +	2
15	Manati Sug 4s'57	29⅛	29⅛	29⅛+	⅛
22	†McK&R 5½s'50	104	103⅞	103⅞—	⅛
5	Met Ed 4½s '68	111⅝	111⅝	111⅝	
6	MichCGas 4s'63	106⅝	106⅝	106⅝+	⅛
1	†‡MidlRRNJ5s'40	28⅛	28⅛	28⅛+	1¼
19	†M&N cn4½s'39	26⅝	25	26⅝+	1⅝
8	†MilS&NW 4s'47	15	15	15 +	⅛
4	†M&StL 4s '49	2	1⅝	2 +	⅛
3	†MSP-SSM 5½s'49	⅝	⅝	⅝	
58	†‡do 5s '38	8	8	8 +	½
7	‡‡do gtd 5s '38	9	8⅝	8⅝—	½
80	†‡do cn 4s '38	9	8⅝	8⅝—	⅛
83	M-K-Tex 5s '62A	13	12⅝	13 +	⅜
28	†do adj 5s '67	3½	3⅜	3⅜—	⅛
10	do 4½s '78	12⅛	12⅛	12⅛+	⅛
40	do 1st 4s '90	24½	24	24⅛+	⅛
2	do 4s '62B	10⅝	10⅛	10⅛—	⅛
114	†MoPa cv 5½s'49	⅝	⅝	⅝	
30	†do 5s '65A	19	18½	19 +	⅛
1	†do 5s '65A ct	18⅛	18⅛	18⅛	
70	†do 5s '77F	19	18½	19 +	⅛
50	†do 5s '78G	19⅛	18⅝	19 +	⅛
4	†do 5s '80H	19⅛	18⅝	19⅛+	⅛
4	†do 5s H '80 ct	18⅝	18⅝	18⅝	
95	†do 5s '81I	19⅛	18⅝	18⅞+	⅛
15	†do 5s '81I ct	18⅝	18⅝	18⅝+	⅛
54	†do gen 4s '75	1½	1⅛	1½	
4	†‡do 3d ext4s'38	81½	81½	81½	
1	MonRy 4s '60	106⅛	106⅛	106⅛+	⅛
5	MWPPS 4½s'60	109	109	109 —	⅛
3	do 6s '65	111	111	111	
4	MontP 3⅜s '66	106⅛	106⅛	106⅛	
16	Mor&Essex 5s '55	36⅛	35	36⅛+	2
16	do 4½s '55	31	30⅝	31 +	1
19	do 3½s 2000	37⅝	37⅛	37⅝+	⅛
6	NCh&StL 4s '78	69⅛	69	69 +	⅛
5	NatDist 3½s '49	104⅛	104¼	104¼—	⅛
1	NatSteel 3s '65	106⅛	106⅛	106⅛+	⅛
3	NatSup 3⅜s '54	106	106	106	
5	†NERR 4s '45	43¼	43	43¼+	1
1	NET&T 5s '52	127⅛	127⅛	127⅛	
1	do 4½s '61B	130¼	130¼	130¼	
3	NOGtN 5s '83	66⅛	66⅛	66⅛+	⅛
3	NOPS 5s '55B	105⅛	105⅛	105⅛—	⅛
3	NO&NE 4½s '52	63⅛	63⅛	63⅛—	⅛
5	†NOT&M 5½s '54	37½	37½	37½—	⅛
6	†do 5½s '54 ctf	32	31⅝	31⅝—	1⅛
6	†do 5s '54B	35⅜	35½	35½	
1	†‡NY&GL 5s '46	26	26	26	
53	NYC rfg 5s 2013	64½	63⅝	64⅛+	⅛
60	do 4½s 2013A	59	58⅛	59 +	⅛
41	do cn 4s '98	65⅝	64⅝	65⅛+	1
14	do 3⅜s '46	94⅝	93⅞	94⅛+	⅛
10	do cv 3½s '52	62⅝	62⅛	62⅝	
42	NYC&HR 4s '42	100	99½	100 +	⅛
25	do 3⅝s '97	85⅛	85	85 —	⅛
15	do 3½s '97 reg	81⅛	81⅛	81⅛	
20	NYCLSh 3½s '98	67	66⅝	67 +	⅛
3	NYCMCn 3½s '98	60	60	60 +	⅛
28	NYC&StL 6s '41	91⅝	91	91	
5	do 5½s '74A	72⅝	72⅛	72⅛—	⅛
69	do 4½s '78	59⅞	59⅛	59⅞+	⅛
4	do 4s '46	92⅝	92⅛	92⅝—	⅛
43	NYCity 3s '80	103⅞	103⅜	103⅞	
27	NYCon 3½s '65	100⅝	100⅛	100⅝+	⅛
4	NYDock cv 5s '47	60	60	60 —	⅛
7	do 4s '51	57	57	57 —	⅛
1	NYEd 3¼s '65	108⅛	108⅛	108⅛—	⅛
4	NYGEH&P 4s '49	118⅛	118⅛	118⅛—	⅛
5	NYL&W 4s '73A	50	50	50 +	1
46	†NYNH&Hcv6s'48	20⅝	20	20	
3	†‡do clt 6s '40	21	20	20⅛+	⅛
36	†do 4½s '67	19⅛	18⅝	19⅛+	⅛
1	†do 4s '47	18	18	18 +	⅛
5	†do 4s '55	18	17⅝	18 +	2⅛
18	†do 4s '56	17⅛	17	17⅛+	1⅛
24	†do 4s '57	17⅛	16⅝	17 +	⅛
5	†do 3½s '47	16	16	16 +	1
1	†do 3½s '54	16	15⅝	16 +	1
17	†do cv 3½s '56	16	16	16 +	1
9	†NYO&W rfg4s'92	4⅝	4⅝	4⅝+	⅛
8	†‡NYS&Wrfg5s'37	25	25	25 +	½
3	†NYS&WT 5s '43	60	60	60 +	1
7	NYTrR 6s '46 st	96½	96½	96½+	⅛
8	†‡NYW&B 4½s'46	5⅝	5⅝	5⅝	
4	Niag Falls P 3½s	110⅛	110⅛	110⅛+	⅛
3	†‡Norf&So 5s '41	75⅛	75⅛	75⅛—	⅛
6	†do 5s '61 ct	12⅛	12⅛	12⅛	
7	†‡do 5s '61 A	12⅛	12⅛	12⅛—	⅛
1	NoAmCo 4s '59	105⅛	105⅛	105⅛	
2	do 3⅜s '54	105⅛	105⅛	105⅛+	⅛
1	†NOh 5s '45 unst	72	72	72 —	⅛
81	NoPac 6s 2047	63	62	62⅝+	⅛
9	do 5s 2047 C	56	56	56 +	⅛
7	do 5s 2047 D	57⅛	56⅛	57⅛+	1⅛
41	do 4½s 2047	50⅛	49⅛	49⅛—	⅛
8	do 4s '97	75⅛	75⅛	75⅛+	⅛
32	do 3s 2047	45⅛	44	45⅛+	2
16	do 3s 2047 reg	42	41⅝	42	
1	NoStPw 3½s '67	109	109	109	
5	Ohio Ed 4s '65	107⅛	107	107⅛+	⅛
4	do 3⅜s '72	110⅛	110⅛	110⅛—	⅛
2	OPNFall 5s '43	102	102	102 —	⅛
8	OWRR&N 4s '61	107⅛	107	107	
12	OtisStl 4½s '62 A	86⅛	86⅛	86⅛+	⅛
1	PacGas&E 4s '64	111⅛	111⅛	111⅛	
2	PT&T 3⅛s '66 C	110⅛	110⅛	110⅛—	1
3	ParBdy 3s '55 ct	52⅛	52⅛	52⅛	
3	ParaP cv 3¼s '47	94	94	94	
1	PenP&L 4½s '74	110⅛	110⅛	110⅛+	⅛
2	do 3½s '69	110	110	110 —	⅛
25	PenRR gn 5s '68	115⅛	114⅝	115 +	⅛
3	do gen 4½s '65	108⅝	108⅝	108⅝—	⅛
29	do 4½s deb '70	96⅛	95⅝	95⅝—	⅛
2	do gen 4½s '81	104	104	104 +	⅛
7	do 4¼s '84 E	104	103⅝	103⅝—	⅛
12	do 3⅞s '70	98	97⅝	98	
22	do 3⅜s '52	90⅝	89½	90⅝+	1⅛
2	†P&E 4s '40 st ct	50½	50½	50½—	⅛
12	‡do inc 4s '90	4½	4½	4½—	⅛
5	Pere Marq 5s '56	79⅝	78⅝	78⅝—	⅛
14	do 4½s '80	72⅛	72	72	
1	do 4s '56	71⅛	71⅛	71⅛—	⅛
12	PhelpsD 3½s '52	107	106⅝	107	
1	PB&Wash 4s '43	109⅝	109⅝	109⅝	
13	Phila Co 5s '67	106⅛	106⅛	106⅛+	⅛
1	Phil El 3⅛s '67	109	109	109	
4	†PRC&I cv 6s '49	4½	4	4 —	⅛
6	do 5s '73	17⅛	17⅛	17⅛—	⅛
11	PhillipsP 3s '48	102⅝	102⅝	102⅝	
4	PCC&StL 4½s'77	105⅛	104⅝	104⅝	
13	Pitt C&I 4½s '52	103⅛	103⅛	103⅛+	⅛
15	P&WVa 4½s '58A	55½	55	55 +	⅛
16	do 4½s '60 C	55	55	55 +	⅛
9	Pt Gen E 4½s '60	78	77⅝	78 +	⅛
1	Pr St C 5s '51	95	95	95 —	1
18	Rdg 4½s '97 A	79⅝	79⅛	79⅛	
28	Rdg Jer C 4s '51	70⅝	69⅝	70⅝+	⅛
1	RmR 4½s '56ww	104⅛	104⅛	104⅛+	⅛
2	do 4½s '56 xw	104	104	104 —	⅛
16	Rep Stl 4½s '61	104⅛	104⅛	104⅛	
17	do 4½s '56	106⅛	106⅛	106⅛	
3	RGW clt 4s'49 reg	4⅝	4⅝	4⅝	
2	†do clt 4s '49	7⅛	6⅞	7⅛+	⅛
8	†‡RIA&L 4½s '34	10½	10⅛	10⅛—	⅛
5	Sagu Pw 4½s '66	90⅛	90⅛	90⅛+	⅛
3	†‡St L I M & S 4s R&G '33	69	69	69 +	½
54	†SLP&NW 5s '48	25⅛	25	25⅛+	1
2	St L P S 5s '59	67⅛	67	67⅛+	1½
4	SLRM&P 5s'55 st	37	37	37 —	⅛
33	†S L S F 5s '50 B	9⅝	9⅝	9⅝+	⅛
17	†do 5s B '50 ct	9⅝	9⅛	9⅛+	⅛
54	†do 4½s '78	9⅛	9⅛	9⅛+	⅛
35	†do 4½s '78 ct st	9¼	8⅝	9⅛+	⅛
21	†do 4s '50 A	9⅝	9⅛	9⅛+	⅛
55	†do 4s '50 A ct	9⅛	8⅝	9⅛+	⅛
4	†‡S L S W 5s '52	17	16⅝	17 +	⅛
24	†do rfg 5s '90	9½	9⅛	9⅛+	⅛
10	†‡do 1st 4s '89	69⅝	69⅛	69⅛+	⅛
5	†do 2d 4s '89	32½	32⅛	32⅛+	⅛
9	†SP&KCSL 4½s'41	5⅝	5⅛	5⅛—	⅛
2	SPUnDep 5s '72	114⅝	114⅝	114⅝+	⅛
52	†SeabAL cn 6s'45	5	4⅞	5 +	⅛
14	†do 6s '45 ct	4⅛	4	4	
9	†do aj 5s '49	⅝	⅝	⅝—	⅛
3	†‡do 4s '50 st	9⅝	9⅛	9⅛—	⅛
8	†‡do 4s '50 unst	9⅝	9⅛	9⅛+	⅛
1	†do rfg 4s '59 ct	3¼	3⅛	3⅛—	⅛
10	†SAllFl 6s'35A ct	2⅝	2⅛	2⅛—	⅛
7	Shell Un 2½s '54	99⅜	99⅜	99⅜—	⅛
1	Siles-Am 7s '41	70	70	70	
4	Simmons cv4s'52	102⅝	102½	102⅝	
1	Skelly Oil 3s '50	104	104	104 +	⅛
1	Socony-V 3s '64	107⅛	107⅛	107⅛	
5	SBellT&T 3⅛s'62	108⅛	108⅛	108⅛—	⅛
5	do 3s '79	108⅝	108⅝	108⅝	....

Sales, thous.		High.	Low.	Close.	Net chge.
1	So Col Pw 6s '47	105	105	105 —	⅛
5	So Kraft 4½s '46	102¼	102¼	102¼+	⅛
57	So Pac 4½s '68	40⅛	39	40⅛+	1⅛
174	do 4½s '81	40	39	40⅛+	1⅛
191	do 4½s '69	40	39	39⅞+	1⅛
49	do rfg 4s '55	57⅝	56⅛	57⅛+	1¼
26	do clt 4s '49	37⅛	36⅛	37⅛+	2
115	do 3¾s '46	49⅛	47⅝	49⅛+	1⅛
33	do 4s Ore '77	44⅛	43⅛	44⅛+	1⅛
4	SPSFTer 4s '50	69	68⅛	68⅛—	⅛
15	Sou Ry 6½s '56	82⅝	81⅝	82 +	1
13	do gen 6s '56	77½	77⅛	77⅛+	1
11	do cn 5s '94	92	91	92 +	1
67	do gen 4s '56	60⅛	59⅝	60	
11	S Ry Mem 5s '96	80⅝	80⅛	80⅛	
1	SWBellT 3⅛s '64	109⅝	109⅝	109⅝—	⅛
2	†Spok Int 5s'55	29⅝	29⅝	29⅝—	⅛
17	StOil NJ 2¾s'53	105⅝	105⅛	105⅛+	⅛
13	Studeb cv 6s'45	105⅛	105⅛	105⅛+	⅛
40	Sup Oil 3½s'50	100⅛	100⅛	100⅛+	⅛
3	TRRAStL 4s'53	110⅛	110⅛	110⅛+	⅛
1	Tex&FtS 5½s'50	90	90	90 —	1
6	Tex Corp 3s'65	106⅛	106⅛	106⅛+	⅛
1	T&P 1st 5s2000	106⅛	106⅛	106⅛	
8	do 5s '77B	62⅛	62⅛	62⅛+	⅛
24	†Th Av aj 5s'60	23⅛	22⅛	23⅛+	⅛
64	do 4s '60	64⅛	63⅛	63⅛+	⅛
5	T&OCen 3⅜s '60	94⅛	94⅛	94⅛+	⅛
1	Un Oil Cal 6s'42	107*	107*	107*	—1-32
	*Denotes 11-32.				
1	U Pac 1st 4s'47	114⅝	114⅝	114⅝+	⅛
11	do 3½s '80	106⅛	106	106⅛+	⅛
3	Un Bis A 3½s'55	107	107	107+	⅛
2	Un C-WhSt 5s'52	72	72	72 +	⅛
15	Un Drug 5s '53	88	87⅝	88 +	⅛
1	Un Stock 4½s'51	92	92	92 —	⅛
3	U S Steel 5s '41	100⅛	100⅛	100⅛	
10	do 2.40s '52	103⅛	103⅛	103⅛—	⅛
6	U Lt & Tr 5s'44	104⅛	104	104	
10	Ut P&L 5s'44	104⅛	104⅛	104⅛—	⅛
1	VaE&P 3½s'68	109⅛	109⅛	109⅛	
3	Va&SW cn 5s'58	65	65	65 —	⅛
1	Virg Ry 3⅜s'66	108	108	108	
16	†Wab rfg 5½s'75	8⅝	8⅛	8⅛	
8	†‡do 1st 5s'39	46⅛	45⅝	46⅛+	1½
18	†‡do 2d 5s '39	14⅛	13⅝	13⅝—	⅛
5	†do 5s '80D	8⅝	8⅛	8⅛—	⅛
9	†do 5s '76B	8⅝	8⅛	8⅛—	⅛
4	†do 4½s '78C	8⅝	8⅛	8⅛—	⅛
4	Walwrth 4s'55	79	79	79	
21	Warn Bros 6s'48	95⅛	95	95	
5	West Sh 4s 2361	52⅛	52⅛	52⅛+	⅛
5	WSh 4s 2361reg	46⅛	46⅛	46⅛—	⅛
23	WestM 5½s'77A	103⅛	103	103 —	⅛
33	do 4s '52	93⅛	92⅝	93⅛+	⅛
25	†WPac 1st 5s'46	14⅛	14	14⅛+	⅛
39	†do 5s '46 asd	14⅛	14	14⅛+	⅛
4	West Un 5s '51A	78	77⅛	78 +	1⅛
22	do 5s '60	76⅝	76	76⅛+	1⅛
4	do 4½s '50	74⅝	74	74⅛+	⅛
14	WhStl 4½s'66A	106⅛	106⅛	106⅛+	⅛
1	Wilson&Co 4s'55	106⅛	106⅛	106⅛	
18	†WisCen 4s'49	29⅛	28⅝	29⅛+	⅛
5	†do 4s '49ct	28⅛	28⅛	28⅛+	⅛
3	†do 4s S&D'36	6⅞	6⅞	6⅞	
3	YgS&Tcv 4s '48	102⅝	102⅝	102⅝—	⅛

FOREIGN.

Sales, thous.		High.	Low.	Close.	Net chge.
4	†Antio'ia 7s'45A	8	7⅝	7⅝—	⅛
11	†do 7s '45B	8	7⅞	7⅞—	⅛
2	†do 7s '45 D	7⅞	7⅞	7⅞+	⅛
2	†do 1st 7s '57	7⅞	7½	7⅞+	⅛
11	†do 3d 7s '57	7⅞	7½	7⅝—	⅛
5	†Antwerp 5s '58	14	14	14 —	⅛
12	Argen 6s'72 Feb	64	63⅝	63⅝	
8	do 6s '72 Ap	64⅛	64⅛	64⅛	
8	do 4½s '48	79⅝	79⅝	79⅝+	⅛
6	do 4½s '71	67⅛	67⅛	67⅛—	⅛
5	Australia 5s'55	54	53⅝	54	
2	do 5s '57	53	52⅝	53 +	⅛
14	do 4½s '56	48⅛	47⅝	48⅛+	1
5	†Bavaria 6½s '45	25⅛	25⅛	25⅛—	1⅛
2	Belgium 7s '55	47⅛	47⅛	47⅛+	1⅛
14	†BerCity 6½s'50	25⅛	24⅝	25⅛+	3
8	†do 6s '58	25⅛	23⅝	25⅛+	⅛
20	†do El 6½s '51	25⅛	25	25⅛+	4⅛
7	†do 6½s '59	25⅛	24	25⅛+	⅛
6	†do 6s '55	25⅛	25	25⅛+	2⅛
2	†BElElev 6½s'56	25⅛	25	25⅛+	⅛
9	†Brazil 8s '41	17⅝	17⅝	17⅝+	⅛
3	†do 6½s 26-57	15⅛	15⅛	15⅛+	⅛
21	†do 6½s 27-57	15⅛	15⅛	15⅛+	⅛
15	†do CRyEl 7s'52	16⅛	16⅛	16⅛+	⅛
1	Brisbane 5s '57	54	54	54	
2	do 5s '58	52	52	52 —	1
3	do 5s '50	58	58	58	
1	BuenA 3s '84	34	34	34 —	⅛
7	do 4⅜s '77	48⅛	48⅛	48⅛—	⅛
22	Canada 5s '52	100	99⅝	100 +	⅛
1	do 4s '60	91⅛	91⅛	91⅛+	⅛
15	do 3½s '61	83	82	83 +	1⅛
5	do 3s '68	78⅝	78⅝	78⅝	
8	do 3s '67	78⅝	78⅛	78⅛+	⅛
1	do 2½s '45	91⅛	91⅛	91⅛+	⅛
2	†CMB 6⅞s'61asd	9⅝	9⅝	9⅝+	⅛
3	†do 6½s '57	9⅝	9	9⅝—	1⅛
1	†do 6½s '57 asd	9	9	9	
20	†do 6s '61 asd	9⅝	9⅝	9⅝	
4	†do 6s '62 asd	9⅝	9⅝	9⅝	
10	†Chile 7s '42 asd	10	10	10	
1	†do 6s '60 asd	10⅛	10	10	
9	†do 6s '61Jan asd	10	10	10	
1	†do 6s '61Febasd	10⅛	10	10	
8	†do 6s'61 Sept asd	10	10	10	
8	†do 6s '63 asd	10⅛	10	10⅛+	⅛
2	†Chil'nM 7s'60asd	9	9	9 +	⅛
6	†Cologne 6½s '50	25⅛	25	25⅛—	⅛
58	†Colm 6s '61 Jan	28⅛	28⅛	28⅛+	⅛
1	†Colom M B 7s'46	22	22	22	
1	†do 6½s '47	22	22	22	
2	Copenhag 5s '52	19⅛	19⅛	19⅛+	⅛
6	Cuba 4½s '49	96	96	96	
5	Denmark 6s '42	35⅝	35⅝	35⅝+	⅛
4	do 5½s '55	33	30⅛	33 +	5⅛
5	do 4½s '62	31⅛	31⅛	31⅛+	2⅛
10	Dom 5½s '42	56⅛	56⅛	56⅛+	2⅛
5	†‡do 1st5½'26-'40	56	55	55 +	4
1	†‡do 2d 5½s'40	56	56	56 +	3
9	†Frankft 6½s'53	25⅛	24⅛	25⅛+	1
3	†GerCAgrBk 7s'50	25⅛	25⅛	25⅛+	2⅛
4	†do 6s '60 Jul	25⅛	25⅛	25⅛+	4
2	†do 6s '60 Oct	25⅛	24⅛	25⅛+	2⅛
1	do 6s'60Oct cpn on	25	25	25 +	1
5	†do Loan 6½s'58	25⅛	25	25⅛+	⅛
50	†Ger Gov 5½s'65	8⅛	8⅛	8⅛—	⅛
15	†do 5½s'65unst ch	5⅛	5⅛	5⅛	
13	†do 7s '49	11⅛	10⅛	11⅛+	⅛
12	†do 7s '49 unst	6⅛	6⅛	6⅛—	⅛
37	†Ger GEl 6½s'50	37	37	37 —	2
1	†Good Hope 7s'45	30	30	30 +	⅛
1	†Greek 6s'68 pt pd	9⅛	9	9 —	⅛
2	Haiti 6s '52	64	64	64	
8	†Hung M 7½s'45	5	5	5	
15	†do 7s '46	5	5	5	
1	†do 7s '46	5	4⅛	4⅛—	⅛
2	†Ital CrC 7s '47B	29	29	29 —	⅛
26	†Italy 7s 1951	45⅛	43⅛	45 —	1⅛
6	Japan 6½s '54	62⅛	62⅛	62⅛	
1	do 5½s '65	52⅛	52⅛	52⅛	
2	†Leipzig 7s '47	25	25	25 —	1⅛
11	Met Wat 5½s'50	57	55⅛	57 +	1
1	†Mex 5s asd '45	3⅛	3⅛	3⅛—	⅛
7	†do 4s 04 asd '54	3⅛	3⅛	3⅛	
5	†do 4s '10 asd'45	3⅛	3⅛	3⅛	
1	Miag M M 7s '56	30⅛	30⅛	30⅛—	2⅛
4	†Milan Cit 6½s'52	28⅛	28⅛	28⅛—	⅛
4	N So Wales 5s '57	55⅛	55⅛	55⅛+	⅛
8	do 5s '58	54⅛	54	54⅛+	⅛
4	Norway 6s '44	51⅛	51	51⅛+	⅛
5	Norway 4½s '56	32	32	32 —	1
11	do 4¼s '65	32	30⅛	30⅛—	1⅛
10	do 4s '63	31⅛	31⅛	31⅛+	1
1	Orient Dev 6s '53	43⅛	43⅛	43⅛—	1
7	Oslo City 4½s '55	24	23⅛	24 —	2⅛
4	†Pan5s'63A st asd	60⅛	60⅛	60⅛+	⅛
5	†Penmbuco 7s '47	7	6⅛	7 +	⅛
10	†Peru 7s '59	7⅛	7⅛	7⅛+	⅛
119	†do st 6s '60	7⅛	7⅛	7⅛+	⅛
4	†do 2nd 6s 1961	7⅛	7⅛	7⅛+	⅛
5	†Poland 4½s'63asd	3⅛	3⅛	3⅛	
4	†Prussia 6s '52	25⅛	26⅛	25⅛+	4⅛
3	†Prussia 6½s '51	25⅛	25⅛	25⅛+	3⅛
2	Queensland 7s '41	86	86	86 —	⅛
1	Queensland 6s '47	58⅛	58⅛	58⅛	
25	†Rhin-Wes 7s'50	25⅛	25⅛	25⅛—	1⅛
12	†Rhin-West 6s'52	25⅛	25	25⅛+	2
12	†Rhin-West 6s'53	25⅛	25⅛	25⅛+	3⅛
6	†do 6s '55	25⅛	25	25⅛+	2⅛
7	†RiodeJan 8s'46	8⅛	7⅝	8⅛	
1	†do 6½s '53	6⅛	6⅛	6⅛	
6	†RioGrdoS 8s'46	10	9⅛	9⅛—	⅛
11	†do 7s '67	8⅛	8⅛	8⅛	
6	†do 7s '66	8⅛	8⅛	8⅛	
6	†do 6s '68	8⅛	8⅛	8⅛	
3	†Rome 6½s '52	30⅛	30⅛	30⅛—	⅛
1	†RouInst 7s '59	5⅛	5⅛	5⅛—	⅛
4	†SPaulC 6½s'57	8⅛	8⅛	8⅛	
6	†do St 8s '50	17⅛	17⅛	17⅛+	⅛
8	†do 7s '56	16⅛	16⅛	16⅛	
8	†‡do 7s '40	43⅛	42⅛	43 +	⅛
1	ShinyetsuE6½s'52	51	51	51 —	1
2	SilesiaEl 6½s'46	25⅛	25	25⅛+	1
1	†SilesiaPr 7s'58	3⅛	3⅛	3⅛	
7	TaiwanEP5½s'71	41⅛	40⅛	40⅛—	⅛
2	TokioCity 5½s'61	43	43	43 —	1⅛
5	TokioElLt 6s'53	43⅛	43⅛	43⅛—	⅛
3	†UStWk 6½s'47A	30⅛	30⅛	30⅛—	⅛
15	Uraj3⅜s4s4½s'79	39⅛	39⅛	39⅛	
5	Urug 4½s4½s'78	41	41	41	
2	docv3⅜s4s4½s'79	35⅛	35⅛	35⅛—	⅛
1	†WurtEl 7s'56	25⅛	25⅛	25⅛+	1⅛

xin—Ex interest. ct—Certificates. †Selling flat on account of default of principal or interest or both. ‡Selling flat for reasons other than default. §Matured bonds. Negotiability impaired pending investigation.

HAY MARKET.

Timothy—No. 1 light to medium, clover or alfalfa, mixed, cars, $16.00@17.00; No. 2, $15.00@16.00. Alfalfa, fancy, $21.00@23.00; rye straw, No. 1, $13.00 per ton.

NEW YORK CURB TRANSACTIONS

Monday, December 30, 1940.

Shares sold today .... 332,000 Total sales 1940 to date......42,572,000
Year ago .... Holiday Total sales 1939 to date......45,829,678

	Sales.	High.	Low.	Close.	Net chge.
Acme Wire	10	19¼	19¼	19¼+	⅛
†Aero Sup B	500	6⅛	6⅛	6⅛+	⅛
Ainsworth	300	5⅝	5⅝	5⅝	
†Air Assoc	1,200	12	11⅝	12 +	1
†Air Investors	100	1½	1½	1½—	⅛
Do war	1,000	3/16	3/16	3/16	
AlaPw $7 pfd	70	104	103½	103½—	1¼
Do $6 pfd	20	93⅝	93⅝	93⅝—	⅛
†Air Investors	1,000	1½	1½	1½—	⅛
Alliance Inv	1,700	⅝	½	⅝+	⅛
†Allied Prod	150	15⅝	15⅛	15⅝+	⅛
Do pdf A	50	22⅛	22⅛	22⅛+	⅛
Alum Co Am	450	155⅛	153	155⅛+	⅛
Do pfd	50	113	113	113	
Alum Ltd	30	72	71	71 —	1
†Am Box B	200	4⅛	4⅛	4⅛—	⅛
Am Cap pfd	100	10⅛	10⅛	10⅛+	1⅛
Do pr pfd	50	68⅛	68⅛	68⅛+	⅛
†Am Centrifu	100	⅛	⅛	⅛	
†Am C P &LB	600	11/16	⅝	11/16+1/16	
Am Cyan B	3,100	37⅝	37⅝	37⅝+	⅛
Am &FgnPwar	400	⅛	⅛	⅛	
†Am ExpLines	400	18⅛	18	18 —	⅛
AmGas&El	1,400	28⅝	28	28⅛	
Do pfd	125	113	112½	113 +	⅛
†Am Gen	300	2⅝	2⅝	2⅝	
†Do $2 pfd	150	29⅝	29⅛	29⅛—	⅛
†Do $2½ pfd	50	33	33	33	
AmHardRub	50	17⅛	17⅛	17⅛+	⅛
AmLaunMch	50	18⅛	18⅛	18⅛+	⅛
AmLight&T	1,500	13	12⅛	12⅛+	⅛
Do pfd	100	28⅛	28⅛	28⅛+	⅛
†Am Marac	2,900	5/16	5/16	5/16	
Am Pot&Chem	100	65	60	60 —	5
†Am Republics	300	7⅛	7	7	
†AmSeal-Kap	100	3⅝	3⅝	3⅝+	⅛
Am Superpow	7,900	3/16	⅛	⅛	
Do 1st pfd	350	50	50½	50 —	½
Do pfd	1,000	7⅛	6⅛	7⅛—	⅛
AmThread pfd	100	3	3	3	
†Ang-Wupp	200	13/16	13/16	13/16—1/16	
ArkNatGas	100	1⅛	1⅛	1⅛	
Do pfd A	4,000	1⅛	1⅛	1⅛—	⅛
Do pfd	200	8	7⅝	7⅝	
†ArtMetWks	500	5⅛	5⅛	5⅛—	⅝
†AshlandOil.R	200	5	5	5	
AssoElInd	100	2	2	2	
†Asso G&E A	400	1/16	1/16	1/16	
Do pfd	100	1⅛	1⅛	1⅛—	⅛
AtlCstFish	100	2⅛	2⅛	2⅛—	⅛
†Atlas Cor war	9,200	9/16	½	9/16+1/16	
Atlas Ply	300	15⅛	14⅛	14⅛—	⅛
†AuburnCenM	100	2⅛	2⅛	2⅛	
†AutomatProd	500	1⅛	1⅛	1⅛+	⅛
†Auto VMach	900	3⅛	3⅛	3⅛—	⅛
†Avery &Sons	200	4⅛	4⅛	4⅛—	⅛
†Avia & Tran	1,300	4	3⅛	4	
†Axton-Fish A	20	33⅛	33⅛	33⅛—	1⅛
Babcock&Wil	800	27⅛	27⅛	27⅛+	1⅛
†BaldwLoco pf	250	36	35⅛	36 +	1
†Do pfd war	1,200	7⅛	7⅛	7⅛	
†BariumStaStl	600	1⅛	1⅛	1⅛—	⅛
†Bari&Seel A	100	10⅛	10⅛	10⅛+	⅛
†Beech Airc	2,000	6⅛	6	6⅛+	⅛
†Bell Airc	700	22⅛	21⅛	22⅛+	⅛
Bell Tel Can	50	100	100	100	
†Bellanca Aire	500	3⅛	3⅛	3⅛—	⅛
†Berk&Gay F	1,400	5/16	3/16	5/16+	⅛
Bliss E W	6,400	19⅛	18⅛	19⅛+	1
†Blue Ridge	400	9/16	9/16	9/16—1/16	
†Bourjois	200	6	6	6	
Bow-BiltH 1 pf	100	2⅛	2⅛	2⅛	
BrazTr L&P	800	4⅛	4⅛	4⅛+	⅛
†Breeze Corp	100	7⅛	7⅛	7⅛	
†Brewst Aero	1,600	11⅛	10⅛	10⅛—	⅛
†Bridgpt Mach	600	1⅛	1⅛	1⅛	
Brill B	100	⅛	⅛	⅛	
Do pfd	100	52	50	50 —	1⅛
Br-Am Oil	100	10⅛	10⅛	10⅛—	1⅛
Do Tb Reg	200	6⅛	6⅛	6⅛—	1⅛
Do Tb br	200	7⅛	7⅛	7⅛—	⅛
†Brown F&W	300	2	2	2 +	⅛
Brown-F Dis	10	30	30	30—	4⅛
†Brown Rub	800	1⅛	1⅛	1⅛	
Buf N&EP pf	100	18⅛	18⅛	18⅛—	⅛
Bunk Hill&S	1,400	11⅛	11⅛	11⅛	
†Callite Tung	200	2	1⅛	1⅛	
CanCar&F pf	75	13⅛	13⅛	13⅛—	⅛
†Can Col Airw	700	4⅛	4⅛	4⅛—	⅛
CanIndAle A	100	1⅛	1⅛	1⅛—	⅛
Can Marconi	1,400	⅛	⅛	⅛	
Carrier Corp	1,200	9⅛	9⅛	9⅛+	⅛
†Catalin Am	200	3	3	3	
Celanese ptc pf	25	132½	132½	132½—	⅛
Celluloid pfd	25	9/16	9/16	9/16+1/16	
Do 1 pfd	40	96	96	96 —	2
CenMPow pfd	20	111	111	111 +	⅛
†CenNYP pfd	60	94	93½	93½—	⅛
Cen St El	2,000	1/16	1/32	1/32	
Do 6% pfd	200	11/16	11/16	11/16+1/16	
Do 7% pfd	25	2⅛	2⅛	2⅛	
Do cv pfd	25	9/16	9/16	9/16	
Do cv pfd n	50	9/16	9/16	9/16—1/16	
†Charis	25	5	5	5 —	⅛
Cher-Burrell	75	13⅛	13⅛	13⅛+	⅛
Chi Flex Shaft	50	69⅛	69⅛	69⅛+	⅛
Cities Service	1,000	4⅛	4⅛	4⅛	
Do pfd	500	71⅛	70⅛	70⅛—	⅛
Do pfd BB	10	66	66	66—	2⅛
Cl Neon Lts	200	⅛	⅛	⅛	
Clev El Illum	950	41⅛	39⅛	40 +	1
†Cleve Tract	100	5⅛	5⅛	5⅛	
ColumG&E pfd	30	57	57	57 —	⅛
Colum O&G	800	1⅛	1	1 —	⅛
Com&Sou war	9,200	1/32	1/64	1/64	
†Comm P Svc	350	24	22⅛	24 +	1⅛
†CompShM vtc	100	13⅛	13⅛	13⅛—	⅛
†ConsG&E Bal	1,400	68⅛	67⅛	68⅛+	1⅛
†Cons Gas Ut	700	1⅛	1⅛	1⅛+	⅛
Cons Mng&S	100	25	24⅛	25 +	1⅛
†Cons Ret Strs	200	3⅛	3⅛	3⅛—	⅛
Cons Stl Corp	900	8	7⅛	7⅛	
ContG&E pr pf	20	92⅛	92	92 +	1
Cont Roll&Stl	500	8⅛	8⅛	8⅛	
†Cooper-Bess	700	9⅛	9⅛	9⅛+	⅛
Copper Range	100	4⅛	4⅛	4⅛—	⅛
†Cornuc GMin	100	⅛	⅛	⅛	
†Corroon&Rey	700	⅛	⅛	⅛	
Do pfd	30	68⅛	68⅛	68⅛	
Creole Pet	2,300	12⅛	12⅛	12⅛—	⅛
Crocker-Wh El	200	6	5⅛	6 +	⅛
†Croft Brew	800	⅛	⅛	⅛	
†Crown C Pet	200	1⅛	1⅛	1⅛	
CrownCInt A	100	4⅛	4⅛	4⅛—	⅛
†Dubilier Cond	500	2⅛	2⅛	2⅛	
†Duro-Test	100	15/16	15/16	15/16—1/16	
Eagle Pich Ld	500	10⅛	10⅛	10⅛	
East Gas & F	100	2⅛	2⅛	2⅛	
Do 6% pfd	450	36	35⅛	35⅛+	⅛
Do pr pfd	150	54⅛	54	54⅛+	1⅛
East Sta Corp	300	⅛	⅛	⅛	
†EasyWshM B	200	3⅛	3⅛	3⅛—	⅛
El Bond & Sh	13,000	3⅛	3⅛	3⅛+	⅛
Do pfd	400	65⅛	64⅛	64⅛—	1⅛
†Crown Drug	200	1	15/16	1	
†Cuban AtlSug	300	⅛	⅛	⅛	
Darby Pet	300	5⅛	5⅛	5⅛+	⅛
†Dayton Rub	50	10⅛	10⅛	10⅛	
†Dejay Strs	100	3⅛	3⅛	3⅛	
†DennisM deb	10	101	101	101	
†Derby Oil	100	1	1	1	
†DetGask&Mfg	300	10⅛	10⅛	10⅛+	⅛
Det Gray Ir	100	1⅛	1⅛	1⅛	
†Det PaperPro	100	⅛	⅛	⅛+1/16	
†Det Stl Prod	200	20	20	20	
El P&L war	200	1⅛	1⅛	1⅛—	⅛
†Electrographic	100	12	12	12 —	⅛
†Emerson Elec	600	3⅛	3⅛	3⅛	
†Equity Corp	2,400	⅛	⅛	⅛	
Do $3 pf	250	20	19⅛	19⅛—	⅛
†Esquire Inc	200	2⅛	2⅛	2⅛	
Eureka Pipe L	100	21⅛	21⅛	21⅛+	1
†Fairchd E&A	1,200	3⅛	3⅛	3⅛—	⅛
†Falstaff Brew	100	7⅛	7⅛	7⅛—	⅛
†Fansteel Met	100	9⅛	9⅛	9⅛+	⅛
Fla P&L $7 pf	25	115	115	115 —	1
Ford M Can A	2,500	9⅛	8⅛	8⅛—	⅛
Do Ltd	1,100	1	1	1	
†Frank CouDis	300	⅛	⅛	⅛	
†Fruehauf Tra	700	21⅛	21	21 —	⅛
†Gen Alloys	100	1	1	1 +	⅛
Gen Invest	400	1⅛	1	1 —	⅛
Do pf	10	55⅛	55⅛	55⅛	
†Gen Share pf	190	60	58⅛	60 +	1⅛
Gen T&R pf A	50	104	104	104 +	2⅛
†Gilbert (C)	100	5⅛	5⅛	5⅛—	⅛
Glen Ald Coal	400	8⅛	8⅛	8⅛+	⅛
GodchauxSusaA	50	19⅛	19⅛	19⅛—	⅛
Do Sug B	300	4⅛	4⅛	4⅛—	⅛
†Gorh Inc pf	50	15⅛	14⅛	14⅛—	⅛
Gray Mfg	200	5⅛	5⅛	5⅛—	⅛
Gt Nor Pap	50	41	41	41 —	1
†Gt NY Brew	400	⅛	⅛	⅛	
Green T&D	100	10	10	10 +	⅛
Guard Inv	7,700	1/32	1/64	1/32+1/64	
Gulf Oil	600	33⅛	33	33⅛+	⅛
Hall Lamp	500	8	8	8 —	⅛
†Hazeltine	100	27⅛	27⅛	27⅛+	⅛
†Hecla Min	1,000	5⅛	5⅛	5⅛—	⅛
†Heller pf ww	50	27	27	27 +	1
†Hewitt Rub	100	11⅛	11⅛	11⅛—	⅛
Heyden Chem	50	78	76⅛	78 +	3
†Hoe R&Co A	100	10	10	10	
Holling Gold	1,000	8	8	8 —	⅛
Horn Hard pf	40	114	112⅛	114 +	2
Humble Oil	1,600	62	61⅛	62	
†Hum-Ross F	500	5⅛	5⅛	5⅛—	⅛
Huylers	100	⅛	⅛	⅛	
Hydro El Sec	2,200	⅛	9/16	9/16	
†Hygrade Fd	100	1⅛	1⅛	1⅛+	⅛
†Ill Iowa Pow	100	3⅛	3⅛	3⅛+	⅛
†Do div ct	400	6⅛	6⅛	6⅛+	⅛
Imp Chem Ind	200	3⅛	2⅛	2⅛	
Imp Oil Ltd	1,000	5⅛	5⅛	5⅛	
Do reg	100	5⅛	5⅛	5⅛—	⅛
Imp Tb Brit	100	8⅛	8⅛	8⅛	
Imp Tb Can	300	8⅛	8⅛	8⅛	
Ind Svc 7% pf	10	14⅛	14⅛	14⅛+	1
Ins Co N Am	200	73	72⅛	73 +	⅛
Int Hyd-El pfd	100	5⅛	5⅛	5⅛+	⅛
†Int Indust	100	1⅛	1⅛	1⅛+	⅛
†Int P&P war	500	2⅛	2⅛	2⅛—	⅛
Int Petrol	2,600	9⅛	8⅛	9⅛—	⅛
†Int Util A	100	6	6	6 +	⅛
†Int Ut pr pf	100	32⅛	32⅛	32⅛+	⅛
†Int Home Eq	300	9⅛	9⅛	9⅛+	⅛
Inters P De pf	25	3⅛	3⅛	3⅛	
Invest Roy	6,600	⅛	⅛	⅛	
Iron Fire vtc	100	17	17	17 —	⅛
†Ital Super A	500	⅛	⅛	⅛	
†Jacobs F L	700	3⅛	3⅛	3⅛	
JerCP-L5½ pf	25	95⅛	95⅛	95⅛+	⅛
Do 6 pfd	10	102	102	102 +	⅛
Jones&Lau Stl	800	36⅛	36	36⅛+	⅛
†Kennedy's	100	8	8	8 +	⅛
†Kingston Pro	700	1⅛	1⅛	1⅛+	⅛
†Knott Corp	100	3⅛	3⅛	3⅛—	⅛
Lake Shore M	500	12⅛	11⅛	12 +	⅛
Lakey Fdy&M	900	4	3⅛	4 +	⅛
†Lane-Wells	100	10⅛	10⅛	10⅛+	⅛
†Le Tourneau	100	28⅛	28⅛	28⅛+	⅛
Le Fcourt Re	100	⅛	⅛	⅛	
Lehigh C & N	1,500	2⅛	2⅛	2⅛—	⅛
†Leonard OilD	800	1/16	1/16	1/16—1/16	
Line Material	100	8	8	8	
†Locke Stl Ch	50	14	14	14 +	⅛
Lone Star Gas	500	9⅛	9⅛	9⅛	
Long Is Ltg	1,800	⅛	9/16	⅛	
Do pfd B	350	26	25⅛	26 +	⅛
†Louis L & E	2,800	4⅛	4⅛	4⅛+	⅛
†Manati S war	700	⅛	⅛	⅛—1/16	
Marion St Sh	200	3	2⅛	2⅛+	⅛
Massey-Harr	100	1⅛	1⅛	1⅛	
†Master Elec	50	30	30	30 +	⅛
McWill Dredg	100	5	5	5 +	⅛
Mercant Strs	50	15	15	15 —	1
†Mer&M SecA	100	3⅛	3⅛	3⅛	....

	Sales.	High.	Low.	Close.	Net chge.
†Merritt-C&S	1,800	5⅛	4⅞	5⅛+	⅜
†Do pfd A	100	80	80	80 +	⅛
Mesabi Iron	2,900	½	½	½—1/16	
†Mich Bumper	800	⅛	⅛	⅛	
Michigan Sug	100	⅝	⅝	⅝	
Mid StP Avtc	300	3⅛	3	3⅛+	⅛
Do B vtc	500	⅝	⅝	⅝	
†Mid West Cp	300	5⅛	5⅛	5⅛	
†Midwest Oil	300	7⅛	7⅛	7⅛+	⅛
Minn Min&M	150	53	53	53 +	1⅛
†Mock J Voeh	100	8⅛	8⅛	8⅛—	⅛
†Molybdenum	1,500	8⅛	8	8⅛+	⅛
†Monarch MT	200	35	34	34 —	1⅛
†Monroe Ln A	100	2⅛	2⅛	2⅛	
Monts WardA	40	170⅛	170	170	
Montr LH&P	100	18	18	18	
†Moore TDisst	200	⅛	⅛	⅛	
†Mt City Cop	1,000	3⅛	3⅛	3⅛+	⅛
Mount Prod	400	5⅛	5⅛	5⅛+	⅛
Mnt St T&T	10	136	136	136	
†Mur Oh Mfg	500	12	12	12	
†Nat BellasHs	2,100	⅝	⅝	⅝+	⅛
*Nat Fuel G	900	11⅛	11⅛	11⅛+	⅛
Nat P&L pfd	75	92	91⅛	92 +	1
Nat Sug Ref	800	7⅛	7⅛	7⅛+	⅛
Nat Trans	100	10⅛	10⅛	10⅛+	⅛
Nat Tn&Mines	100	2⅛	2⅛	2⅛	
†Nat Un Rad	400	⅛	⅛	⅛	
†Navarro Oil	200	9⅛	9⅛	9⅛	
†Nelson H	400	4⅛	4⅛	4⅛+	⅛
Nev Cal Elec	150	4⅛	3⅛	4⅛	
†N E PA6%pf	50	51	51	51 +	⅛
New Eng T&T	70	125⅛	124⅛	125⅛+	1⅛
†New Idea Inc	100	13⅛	13⅛	13⅛+	⅛
N J Zinc	250	67⅛	66⅛	67⅛+	⅛
†NY Shpbldsh	400	29	28	28⅛—	⅛
NY Wat Svcpf	20	36⅛	36⅛	36⅛+	1
†Niag HudPw	7,800	3⅛	2⅛	3 +	⅛
†Do 2d pfd	100	61⅛	60⅛	60⅛—	⅛
†Do A war	14,200	1/64	‡	‡	
	‡Indicates 1-128.				
†Niag ShMdB	2,600	4⅛	3⅛	3⅛—	⅛
†Niles-Bem-P	200	61⅛	61⅛	61⅛+	1⅛
†Noma Elec	300	3⅛	3⅛	3⅛+	⅛
N Am L&Pw	200	½	½	½	
NorAmL&P pf	175	84	84	84 +	1
†NorAR pr pf	100	52	52	52 +	1
Nor Sta Pw A	1,300	8⅝	8⅝	8⅝—	⅛
†Novadel Ag	300	30⅛	29	30⅛+	2⅛
†Ogden Corp	3,100	3⅛	3⅛	3⅛+	⅛
Ohio Brass B	100	20⅛	20⅛	20⅛	
Ohio Oil pfd	50	109⅛	109⅛	109⅛	
Ohio Pow pfd	20	113⅛	113⅛	113⅛	
OhioPS 7pf A	10	115	115	115 —	1⅛
†Okla Nat Gas	100	21⅛	21⅛	21⅛—	⅛
†Do pfd	50	51⅛	51⅛	51⅛+	1⅛
†Do cv pfd	150	116⅛	116⅛	116⅛	
PacG&E 6pf	200	33⅛	33⅛	33⅛—	⅛
*Pac Ltg pfd	10	107	107	107 +	1⅛
PacP&L7% pf	10	83	83	83	
†PantepecO V	2,100	3	3	3	
†Prksbrg R&R	100	6⅛	6⅛	6⅛	
†P Plym Mills	30	32	32	32	
Pennroad	2,000	2⅛	2⅛	2⅛—	⅛
†Pa-Cent Airl	100	14	14	14 +	⅛
PaEdis $5pf	25	65⅛	65⅛	65⅛+	1
†Pa Wat&Pow	200	55⅛	53⅛	55⅛+	2⅛
Pepperell	100	90⅛	90	90⅛+	1⅛
†Phillips Pkg	1,700	3⅛	3	3	
†Phoenix Sec	2,100	6⅛	6⅛	6⅛+	⅛
†Do pfd	50	36⅛	36⅛	36⅛—	⅛
†Pierce Gov	200	17⅛	17⅛	17⅛—	⅛
†Pioneer Gold	1,100	1⅛	1⅛	1⅛	
Pitney-Bowes	400	6⅛	6⅛	6⅛—	⅛
Pitts&Lake E	195	63⅛	63	63 —	⅛
†Pitts Metallu	200	13⅛	13⅛	13⅛+	⅛
Pitts Pl Gl	300	91	91	91 +	⅛
†PleasV Wine	300	3⅛	3⅛	3⅛+	⅛
†Potrero Sug	1,300	⅝	9/16	9/16	
Powdr&Alex	200	4	4	4 +	⅛
PowCorp Can	50	3	3	3 —	⅛
†Pratt & Lam	200	20⅛	20⅛	20⅛	
†Prud Inves	100	8⅛	8⅛	8⅛	
PSInd $7prpf	75	95⅛	95⅛	95⅛+	⅛
PSdP&L $5pf	300	100	99⅛	100 —	⅛
Do $6 pfd	800	57⅛	54⅛	55 —	2⅛
†PgSd P&T	400	16⅛	16	16⅛+	1⅛
Quaker Oats	130	101	99	101 +	2
†RKO opt war	1,600	⅛	⅛	5/16+1/16	
Rwy&Ut invA	1,083	1/16	1/16	1/16	
Raym Conc pf	30	45	44	44 —	1
Raytheon Mfg	100	⅛	⅛	⅛+	⅛
†Reed Roll Bit	100	20⅛	20⅛	20⅛—	1⅛
†Reiter-Fost	500	1/16	1/16	1/16	
†Reliance E&E	100	16	16	16	
†Republic Avia	500	5⅛	5	5⅛+	⅛
Richmond Rad	300	1⅛	1⅛	1⅛—	⅛
†Rome Cable	100	10⅛	10⅛	10⅛+	⅛
†Royal Type	100	57⅛	57	57⅛—	⅛
Ryan Cons Pet	400	2⅛	2	2 —	⅛
†Ryerson & H	100	1	1	1 +	⅛
St Regis Paper	900	2⅛	2⅛	2⅛	
Do pfd	150	80	79⅛	80 +	⅛
†Salt Dome Oil	1,000	4	3⅛	3⅛—	⅛
Schulte DA	1,400	⅝	9/16	9/16+1/16	
Scovill Mfg	100	27⅛	27⅛	27⅛+	1⅛
Scran-SBW pfd	50	86	84⅛	84⅛—	3⅛
†Scullin Stl	100	12	12	12 +	⅛
Sec Corp Gen	100	⅛	⅛	⅛	
Segal Lock&H	2,400	11/16	⅝	⅝+1/16	
Seiberling Rub	100	3⅛	3⅛	3⅛	
†Selected Indu	2,700	5/16	⅛	5/16+1/16	
†Do cv	250	2⅛	2⅛	2⅛	
†Do al ct	50	45	45	45 —	1
†Do pfd	100	45	45	45 +	1
Self Prov Strs	100	⅛	⅛	⅛—	⅛
†Sentry C Sou	100	5/16	5/16	5/16	
†Shat-Denn	500	4⅛	4⅛	4⅛+	⅛
Shaw W&P	200	10⅛	10⅛	10⅛—	⅛
Sherwin-Wms	450	78	76⅛	78 +	2⅛
Do pfd	20	109	109	109 +	⅛
Singer Mfg	30	105	104⅛	105 +	⅛
†Sonotone	100	1⅛	1⅛	1⅛	
†Soss Mfg	200	3⅛	3⅛	3⅛—	⅛
SoCEdB pfd	100	30⅛	30⅛	30⅛	
†Southl Royal	200	5⅛	5	5⅛+	⅛
†Spencer Shoe	100	1	1	1	
†Stahl-Meyer	100	1	1	1 —	⅛
†Stand Cap&S	800	3⅞	3½	3½+	⅛
†Do pfd	200	14	14	14 +	¼
†St Oil Ky	100	19⅝	19⅝	19⅝+	⅛
†St Oil Ohio	1,700	39⅞	39⅛	39⅞+	1⅛
St Pow & Lt	300	⅛	⅛	⅛	
Do pfd	100				
†Stand Prod	100	17⅞	17⅞	17⅞+	⅛
†Stand Sil-Ld	100	8½	8½	8½—	⅛
†Stand StlSpg	100	1/16	1/16	1/16	
†Starrett vtc	400	28⅛	27⅝	27½—	⅛
†Ster Br Strs	800	9/16	9/16	9/16	
†Sterl Al Prod	1,500	3	3	3	
†Sterling Inc	100	7⅝	7⅝	7⅝+	⅛
†Sunray Oil	400	1¼	1¼	1¼	
†Do cv pfd	800	1⅝	1⅝	1½—	⅛
Taggart	100	39⅛	39½	39½	
Tampa El	100	3⅜	3⅜	3⅜+	⅛
Technicolor	200	24⅛	24⅛	24⅛—	⅛
†Texon O & L	1,000	9	8⅞	9	
Thew Shovel	100	2⅝	2⅝	2⅝—	
†Tilo Roof	50	18	18	18	
Tishman Real	200	8⅛	8⅛	8⅛+	½
Tob Pr Exp	400	⅛	⅛	⅛	
Todd Shipyds	100	4⅛	4⅛	4⅛+	⅛
†Trans-Lux	340	98	96⅛	97 +	1½
†Transw Oil	100	⅛	⅛	⅛	
Tubize Chat	1,000	2½	2⅛	2½+	⅛
Do A	200	6⅞	6⅝	6⅝—	⅛
†Tung-Sol Lp	350	39⅛	39	39 —	⅛
†Do pfd	100	1⅞	1⅞	1⅞+	⅛
Ulen&Co pf B	100	7⅛	7⅛	7⅛	
Unexcelled Mfg	100	⅛	⅛	⅛—	⅛
Union G Can	200	3⅝	3⅝	3⅝+	⅛
†Unit Aire Pr	100	8⅛	8⅛	8⅛—	⅛
†Un Cig-W Sts	100	9¼	9¼	9¼	
Unit Corp war	600	9/16	½	½—1/16	
Unit Gas	1,900	⅛	3/32	⅛+1/32	
Do pfd	2,100	13/16	¾	¾	
Do war	100	110½	110½	110½+	½
Unit L & P A	1,700	7/16	5/16	7/16+	⅛
Do B	800	⅝	5/16		
Do pfd	400	23½	23	23 —	1
Unit Shoe M	450	58⅛	56	56 —	2¼
Do pfd	30	45	45	45 +	¼
†US & Int Sec	100	3/16	3/16	3/16—1/16	
†Do pfd	150	55½	54⅛	55 —	1½
U S Foil B	200	4⅛	4⅛	4⅛	
†U S Graphite	50	6⅝	6⅝	6⅝—	⅛
†U S Lines pf	600	3⅛	3⅛	3⅛	
U S Radiator	600	2	2	2 —	⅛
United Stores	700	⅛	⅛	⅛	
†Unit W Pap	2,200	1½	1⅜	1½+	¼
†Univ Corp vtc	100	5¼	5¼	5¼+	¼
Univ Prod	50	16⅝	16⅝	16⅝+	⅛
Utah-Ida Sug	100	1½	1½	1½	
Utah P&L pfd	25	77½	77½	77½+	¼
Utility & Ind	200	1/16	1/16	1/16	
Do pfd	100	1⅜	1⅜	1⅜	
†Util Equity	400	7/16	⅜	⅜—1/16	
†Valspar Corp	100	⅛	⅛	⅛	
†Do pfd	225	19¾	18⅞	18⅞—	⅛
Van N M T n	300	15	14⅝	15	
†Venezuel Pet	1,000	13/16	⅝	⅝—1/16	
†Vultee Airc	1,500	8⅝	8¼	8⅝+	⅛
Waco Airc	600	4⅝	4⅛	4⅝+	⅛
†Waitt & Bd A	500	5	5	5	
†Wellingt'n Oil	500	2	2	2	
†West Va C&C	800	3½	3⅜	3⅜+	¼
†Wey'bg Shoe	100	6	6	6	
†Williams R C	100	4⅛	4⅛	4⅛—	⅛
†Wilson-Jones	100	7⅝	7⅝	7⅝	
†Wolverine T	500	5⅛	5	5	
Wright Har	17,800	4⅛	4	4⅛—	⅛

DOMESTIC BONDS.

Sales, thous.		High.	Low.	Close.	Net chge.
4	AlaPw 5s '68	104	104	104	
16	do 4½s '67	102⅝	102½	102½—	⅛
4	AmG&E 3⅜s '70	111	111	111	
1	do 3½s '60	108½	108½	108½	
2	do 2⅜s '50	106	106	106 +	¼
6	AmP&L 6s 2016	105⅛	104⅞	104⅞	
3	ArkP&L 5s'56	106¼	106⅛	106¼+	⅛
24	AsElec 4½s '53	45⅞	44⅞	45⅞+	1⅛
24	AsG&E 5s'50	12½	12¼	12½	
6	do 5½s '77	12½	12¼	12½	
7	do 5s '68	12½	12¼	12½+	⅛
20	do 4½s '49	12½	12⅛	12½	
5	A&Son 5s'47ww	102	102	102 +	½
33	†BaldwL 6s '50	126	125½	125½+	¼
4	BellTCan 5s'57B	111¼	111	111	
2	BirmEl 4½s '68	102	102	102	
4	BirmGas 5s '59	103⅝	103⅝	103⅝	
1	CanNorP 5s'53	78⅝	78⅝	78⅝+	¼
4	CanPac 6s '42	69⅛	69⅛	69⅛	
25	CenStEl 5½s'54	27⅞	27⅛	27⅞+	1¼
37	do 5s '48	28	27¼	27⅞+	⅛
33	do P&L 5½s'53	92⅛	90⅞	92⅛+	2
8	ChiRy 5s '27ct	45½	45½	45½+	½
12	CitiesSer 5s '69	82⅛	82	82 —	⅛
3	do 5s '66	85½	85⅛	85½—	⅛
12	do 5s '58	82⅝	82½	82⅝+	⅛
40	do 5s '50	83⅝	83	83⅛+	⅛
27	do P&L 5½s'49	94⅛	94	94⅛+	⅛
5	do Pw 3½s '52	94⅝	94⅛	94⅛—	⅛
5	Com P&L 5s'57	100⅝	100⅝	100⅝+	⅛
11	†ConGasU 6s'43st	97⅛	96⅛	96⅛—	1⅛
59	do 5s 58 A	92	92	92	
10	CudPack 3⅝s'55	102⅛	101⅝	102⅛+	⅛
28	†EastG&F 4s'56A	87⅝	87	87⅛—	⅛
5	ElPasoEl 5s'50A	102¼	102¼	102¼—	⅛
12	ElecP&L 5s2030	87⅝	87⅛	87⅝	....
11	FlaP&L 5s'54	106⅛	105⅝	106 —	⅛
9	FlaPw 4s'66 C	106⅛	106	106 —	⅛

Sales, thous.		High.	Low.	Close.	Net chge.
5	GaryE&G 5s'44st	101⅛	100⅝	100⅝—	⅛
6	GatPow 3⅜s '69	78⅝	78⅝	78⅝+	⅛
2	GenPUt 6½s'56	101⅛	101⅛	101⅛	
5	GenWW 5s'43A	100⅛	100⅛	100⅛	
11	GlenACoal 4s '65	80⅛	80⅛	80⅛—	⅛
15	†Gobel 4½s '41 A	65	65	65	
18	IllP&L 5s '56 C	106	106	106	
4	do 5½s '57	102	101⅛	102 +	½
6	do 6s '53	107	107	107	
5	do 5½s '54 B	106⅛	106⅛	106⅛—	⅛
5	Ind Svc 5s '50	74⅛	74	74 +	⅛
2	do 5s '63 A	73½	73⅛	73½+	1
7	Indpls Gas 5s '52	80	80	80	
2	IntPSec 7s '57 E	24	23⅛	24 —	1
1	do 6½s '55 C	19	19	19	
18	IntersPw 6s '52	39⅛	38⅛	38⅛—	⅛
82	do 5s '57	71⅛	70⅛	71⅛+	1
1	ItSupPw 6s '33 A	30⅛	30⅛	30⅛—	5
4	JacksnvG 5s'42 st	44⅛	44⅛	44⅛	
1	Metro Ed 4s '71	106⅛	106⅛	106⅛—	1½
10	do 4s '65 G	109⅛	109⅛	109⅛—	⅛
10	Midld Val 5s '43	52⅛	51⅛	51⅛—	⅛
3	MilwGLt 5½s'67	105⅛	105⅛	105⅛—	⅛
5	MinnP&L 4½s'78	104⅛	104⅛	104⅛	
5	†MoPSvc 5s '60	97⅛	97	97⅛	
6	NebrPw 4½s '81	110⅛	110⅛	110⅛	
1	NeisnerBr 6s '48	106⅛	106⅛	106⅛	
40	NevCalE 5s '56	92	91⅛	91⅛—	⅛
24	NEngG&E 5s '50	63⅛	62⅛	63⅛+	⅛
8	do 5s '47	64⅛	63⅛	64 +	⅛
4	NEngP 5½s '54	99⅛	99	99⅛+	⅛
10	do 5s '48	97⅛	97⅛	97⅛+	⅛
5	NYP&O 4½s'50	103⅛	103⅛	103⅛	
7	NYSE&G 4½s'80	105⅛	105⅛	105⅛—	⅛
1	NAL&P 5½s'56	103⅛	103⅛	103⅛+	⅛
1	NorCU 5½s '48 A	50⅛	50⅛	50⅛+	1
4	OhioPSv 4s '62	109	109	109 +	⅛
6	†OklaNG 3⅜s '55	107⅛	107⅛	107⅛+	⅛
7	Pac P&L 5s '55	97	96⅛	96⅛—	⅛
14	PaCP&L 4½s '77	105⅛	105⅛	105⅛	
5	PGL&C 4s '81 B	103⅛	103⅛	103⅛	
1	do 4s '61 D	104	104	104	
10	Port C&G 5s '50st	88⅛	88	88⅛	
1	Potom Ed 5s'56E	109	109	109 +	⅛
2	PSvColo 3½s'64	109⅛	109⅛	109⅛+	⅛
29	PSdP&L 5½s'49	102⅛	101⅛	101⅛	
1	do 5s '50 C	102	102	102	
1	do 4½s '50 D	99⅛	99⅛	99⅛	
1	ShW&P 4½s'70D	64⅛	64⅛	64⅛—	⅛
2	†SafeHW 4½s'79	108	107⅛	107⅛	
13	†Scullin Stl 3s'51	82	81⅛	82 +	⅛
6	QueenBG 5½s'52	89	88	88 —	1
10	SEP&L 6s 2025A	110⅛	110⅛	110⅛+	⅛
2	SoCnGC 4½s '68	102⅛	102⅛	102⅛	
4	SoInd Ry 4s '51	51	50	51 +	1
1	†Spalding 5s '89	42⅛	42⅛	42⅛—	⅛
5	Std G&E 6s '48st	69⅛	69⅛	69⅛+	⅛
7	do 6s '48 cv st	69⅛	69⅛	69⅛+	⅛
1	do 6s '51	69⅛	69⅛	69⅛+	⅛
10	do 6s '66	69⅛	69⅛	69⅛+	⅛
7	Stand P&L 6s'57	69⅛	69	69 —	⅛
10	TexEl S 5s '60	106⅛	106⅛	106⅛	
1	TexP&L 5s '56	108	108	108	
4	TWP 5s '79 A	97⅛	97⅛	97⅛+	⅛
11	TCRT 5½s '52A	61	60⅛	61 +	1
8	†U&Co 6s'50 4thst	6⅛	6⅛	6⅛+	⅛
4	UnitL&Ry 5½s'52	95⅛	95	95⅛+	⅛
9	do 6s '52 A	120⅛	120	120	
1	do 6s '73 A	85	85	85 —	⅛
5	UP&L 6s 2022 A	106⅛	106⅛	106⅛+	⅛
1	VirPS 5½s '46 A	101⅛	101⅛	101⅛	
10	†Wald-Ast 5s '54	4⅛	4⅛	4⅛	
6	West NeUn 6s'44	59	58	58⅛+	⅛
2	WestPaTr 5s '60	117⅛	117	117 +	⅛

FOREIGN BONDS.

Sales, thous.		High.	Low.	Close.	Net chge.
3	CaucaVal 7s '48	7⅛	7⅛	7⅛+	⅛
2	DanCon 5½s '55	50	50	50	
9	Ger C Mun 7s '47	25⅛	24	25⅛+	2⅛
1	do 6s '47	25⅛	25⅛	25⅛+	2⅛
3	HanovSt 6½s '49	25⅛	25⅛	25⅛+	3
3	‡ManCity 7s '39	25⅛	24⅛	25⅛+	4⅛
5	MedellinC 7s '51	8⅛	8⅛	8⅛+	⅛
3	ParaBraz 7s '58	17	17	17	
5	Rio deJ 6½s '59	7	6⅛	6⅛—	⅛
2	§Stin4s '40 2d st	54⅛	54⅛	54⅛+	⅛

*Ex dividend. †Fully listed. All others are dealt on the unlisted trading basis. §Matured bonds; negotiability impaired pending investigation. xr-Ex rights. xin-Ex-interest.

CASH GRAIN

Estimated receipts of cash grain at Chicago Monday: Wheat, 64 cars; corn, 110 cars; oats, 21 cars; rye, 1 car; barley, 38 cars; soy beans, 43 cars. Range of cash grain prices per bushel in leading markets:

WHEAT.

No.	Chicago.	Kansas City.	St. Louis.
1 red	....	86 @87½	
1 hd	92½	86 @87½	93

CORN.

No.	Chicago.	Peoria.	St. Louis.
2 yel	65½@66		
3 yel	63½@64½	63	
4 yel	60½@63	60½@61½	64¼@64½
5 yel	58½@60⅛		
3 wh	69		
4 wh	65⅝@68⅛		
S. grd	56⅝@57½		64

OATS.

No.	Chicago.	Peoria.	Minneapolis.
1 wh	41½		
2 wh	40½	38¼	35⅞@36⅝
3 wh	39¾@39½	37½@38	34⅞@36⅝
4 wh	37 @38	36⅝@37⅛	33⅝@35⅝

RYE AND FLAX.

	Rye.	Flax.
Minneapolis	49⅝@53⅛	1.63¼@1.67⅛
Duluth	44	1.67⅛

SOY BEANS.

No. 2 yellow sold at 96¼@96½c per bu, track Chicago; No. 3 yellow, 94@96½c; No. 4 yellow, 93c; Toledo—No. 2 yellow, 94½@95½c; Peoria—No. 2 yellow 93c.

BARLEY.

	Malting.	Feed.
Chicago	55 @64½	42 @52
Milwaukee	53 @63	42 @52
Minneapolis	44 @55	40 @44

FIELD SEEDS.

Field seeds, buyers' prices at Chicago, per 100 lbs quoted as follows: Timothy, $4.00; alsike, $9.50@12.00; red clover, $8.00@10.00; sweet clover, $3.50@4.00; red top, $7.50@8.00; alfalfa, common northern, $11.00@15.50.

GRAIN IN OTHER MARKETS

	Open.	High.	Low.	Close.	Prev close.
December Wheat.					
Wpg	.74	.74⅛	.73⅝	.73⅝	.73⅞
February Wheat.					
B A	.54⅞	.55⅛	.54⅞	.55⅛	.54⅞
May Wheat.					
K C	.81⅝	.81⅝	.80⅞	.80⅞	.81
Mpls	.85⅝	.85½	.84¾	.85	.84¾
*Dul	.76¼	.76⅝	.76¼	.76¼	.75⅞
Wpg	.77¼	.77½	.77¼	.77½	.77¼
July Wheat.					
K C	.76	.76	.75⅝	.75⅝	.75⅝
Mpls	.84⅝	.84⅝	.83⅝	.83⅞	.83⅞
Wpg	.79	.79⅛	.78⅞	.78⅞	.78⅞
September Wheat.					
K C	.75⅞	.76	.75⅝	.75⅝	.75½
Mpls	....	....	....	.82⅝	.81⅞
May Corn.					
K C	.59½	.59½	.59⅛	.59⅛	.59¼
Mpls	.57⅞	.57⅞	.57⅝	.57⅝	.57¼
July Corn.					
K C	.59⅛	.59⅝	.59⅛	.59⅝	.59¼
December Oats.					
Wpg	.33⅝	.34	.33½	.33⅝	.33⅝
May Oats.					
Mpls	.33⅝	.34	.33⅝	.33⅞	.33½
Wpg	.33½	.33⅝	.33⅝	.33⅝	.33⅝
July Oats.					
Mpls	.31⅝	.31⅝	.31¼	.31⅛	.31⅛
December Rye.					
Wpg	.45⅝	.45⅝	.45⅝	.45⅝	.45
May Rye.					
Mpls	.46	.46	.45½	.45⅝	.45½
Dul	....	....	....	.45⅝	.45½
Wpg	.48⅞	.48⅞	.48	.48	.48⅝
December Feed Barley.					
Wpg	.44⅞	.44⅝	.44½	.44½	.44½
May Feed Barley.					
Mpls	....	....	....	.42⅝	.42⅝
February Flaxseed.					
B A	.70⅞	.71⅝	.70⅞	.71⅝	.70⅞
May Flaxseed.					
Mpls	1.60⅝	1.61⅝	1.60⅝	1.61¼	1.61
Dul	....	....	....	1.61	1.61
July Flaxseed.					
Mpls	....	....	....	1.61	1.60½

*Durum.

BOARD OF TRADE SALES.

[On Dec. 28, 1940, in thousands of bushels.]

	May.	July.	Sept.	Total.
Wheat	4,600	2,118	409	7,167
Corn	1,570	209	42	1,821
Oats	237	109	.....	346
Rye	125	33	.....	158
Soy beans	929	176	.....	1,105
Grand total				10,597

Open Grain Trades.

	May.	July.	Sept.	*Total.
Wheat	33,190	16,388	930	50,621
Corn	15,491	6,502	217	22,695
Oats	7,089	2,140	.....	9,649
Rye	10,644	1,653	.....	12,297
Soy beans	5,748	925	.....	6,971
Grand total				102,233

*Includes 113,000 bu December wheat; 35,000 bu corn; 420,000 bu oats, and 298,000 bu of soy beans.

PRIMARY GRAIN MOVEMENT.

Receipts—	Wheat.	Corn.	Oats.
Monday	362,000	313,000	153,000
Week ago	448,000	769,000	343,000
Year ago Holiday.			
Shipments—			
Monday	196,000	259,000	172,000
Week ago	265,000	416,000	126,000

MINNEAPOLIS FLOUR.

MINNEAPOLIS, Minn., Dec. 30 (AP).—Carload lots, per brl in 98 lb cotton sacks: Family patents, unchanged, $5.50@70; standard patents, unchanged, $4.45@65. Shipments, 18,975 brls. Pure bran, $21.25@75 per ton. Standard middlings, $20.50@21.00.

CHICAGO STOCKS

Monday, December 30, 1940.

Shares sold today .... 48,000 Total sales 1940 to date.........6,813,000
Year ago .... Holiday Total sales 1939 to date.........8,420,000

1940 High.	1940 Low.	Description, div. rate, $s—	Sales.	Open.	High.	Low.	Close.	Net chge.	Closing Bid.	Closing Asked.
70¼	49⅛	‡Abbott Lab [1.60a]	42	51⅝	51⅝	51⅝	51⅝	....	51	53
59⅝	34⅞	‡Acme Steel [3]	45	50⅛	50⅛	50⅛	50⅛	....	....	....
4¼	2½	Advance Alum [.25e]	100	3¼	3¼	3⅛	3⅛	....	3⅛	3⅜
17½	8⅝	Allied Prod [1a]	50	15½	15½	15½	15½+	½	15¼	16
38¼	22¼	Allis-Ch Mfg [1.50e]	50	35⅛	35⅛	35⅛	35⅛—	⅜	39½	40⅞
174¼	146	Am Tel & Tel [9]	250	166⅝	167¼	166⅝	167¼+	⅝	166⅝	167½
7⅝	4	Armour & Co	800	5	5	4⅞	4⅞	....	5	5⅛
1⅞	⅝	Asbestos Mfg	100	1¼	1¼	1¼	1¼	....	1¼	1⅜
1¼	⅞	Autom Prod	50	1¼	1¼	1¼	1¼+	⅛	1¼	1½
8⅝	4	Aviation Corp	200	4⅝	4⅝	4⅝	4⅝	....	4⅝	4¾
4⅞	2½	Avia & Trans	500	3⅞	4	3⅞	4 +	⅛	3⅞	4
7⅛	4⅝	Backstay-Welt [.50a]	50	4⅝	4⅝	4⅝	4⅝—	1¼	4⅝	5
11⅝	8⅝	Barlow & Seelig [1.20]	100	10	10	10	10	....	9½	10½
12	7½	Belden Mfg [1e]	100	10	10	10	10	....	10⅛	10½
6	3½	Belmont Radio [.60]	150	5¼	5¼	5⅛	5⅛—	⅛	5⅛	5⅜
36¼	24½	Bendix Av [2.50e]	500	34⅛	34⅝	34⅛	34⅝+	⅝	34⅝	35
11⅝	7¼	Berghoff Brew [1]	300	8⅛	8⅛	8⅛	8⅛+	⅛	8⅛	8¼
23	13½	Bliss & Laugh [1.50e]	250	18⅛	18⅛	18	18 —	⅛	18	18⅜
25⅞	13⅛	Borg-Warner [1a]	1,000	19	19¼	18⅞	19	....	18⅝	19⅛
22¼	14¼	Brach & Sons [1.20a]	120	16	16	16	16	....	....	....
5¼	1⅝	Brown F & W	200	2	2⅛	2	2 —	⅛	1⅞	2⅛
4⅝	2⅛	Burd Piston Ring	300	3⅛	3⅛	3	3 —	⅛	3	3⅛
7½	4½	Butler Bros [.30e]	200	4⅝	4⅝	4⅝	4⅝+	⅛	4½	4⅝
23⅝	17¼	‡Do pfd [1.50]	10	19⅛	19⅛	19⅛	19⅛	....	19	19½
19½	10⅞	‡CampWyant [1.15e]	6	14½	14½	14½	14½	....	14⅝	15
95¼	71	CenIllPbSvc pf [5k]	180	88½	89	88	88 —	1	87½	89
⅝	⅛	Cen Ill Sec	250	3/16	3/16	3/16	3/16+1/16		3/16	⅜
8¼	4½	Do pfd	200	5⅝	5⅝	5⅝	5⅝+	¼	5½	6¼
⅝	⅛	Cen & S W Ut	4,500	⅛	⅛	⅛	⅛	....	⅛	3/16
120¼	92	Do $7 pl pfd [7k]	10	104⅝	104⅝	104⅝	104⅝—	2¼	103	106
21⅝	15¼	‡Chain Belt [1.50e]	37	21	21	21	21	....	20¾	21
13½	9	Cherry-Burrell [.85e]	50	13½	13½	13½	13½+	1	13⅝	14⅛
1⅝	⅝	Chi Corp	3,000	⅞	1	⅞	1 +	⅛	⅞	1
37	25⅝	Do pfd [2.50k]	400	28	28	27⅞	27⅞+	⅛	28	28⅛
11½	7⅞	Chi Yell Cab [1]	300	8⅝	8⅝	8⅝	8⅝	....	8⅝	9⅛
91	54⅞	Chrysler Corp [5.50e]	150	73⅝	73¾	73⅝	73¾+	⅛	73½	74
6⅞	4	Cities Serv	650	4⅝	4⅞	4⅝	4⅞+	⅛	4⅝	4⅞
33	25⅞	Comwlth Edis [1.80]	4,000	29⅝	29⅝	29¼	29⅝+	⅛	29⅛	29⅝
8¼	5½	Cons Oil [.72½e]	550	5⅝	5⅝	5½	5⅝+	⅛	5⅝	5⅝
⅝	⅝	Consumers Co B	10	⅝	⅝	⅝	⅝	....	⅝	....
5½	2	Do pfd	50	4¼	4¼	4¼	4¼—	⅛	4⅛	5⅛
19½	10	‡ContainCorp [1.50e]	25	15⅝	15⅝	15⅝	15⅝	....	15	15⅝
23⅛	13¼	Crane Co [.80e]	100	19⅝	19⅝	19⅝	19⅝+	⅜	19	19⅝
81	51	Cudahy pfd [3.50k]	10	81	81	81	81 +	1	80	83
2	1	Curtis Lt	60	1	1	1	1 —	⅛	1	1⅛
2⅝	1	Decker & Cohn	200	1⅛	1⅛	1⅛	1⅛+	¼	1⅛	1⅜
30	22	Do pfd	10	22	22	22	22 —	2	....	....
10⅛	5½	Diam T Motor [.25e]	200	9⅛	9⅛	9⅛	9⅛+	⅛	9	9⅝
14⅝	9⅛	Dixie-Vortex [.50e]	100	9⅛	9⅛	9⅛	9⅛—	⅜	9	9½
4⅞	3	El Household [.20e]	400	3⅝	3⅝	3½	3⅝+	⅛	3⅝	3⅞
34¼	21	Elgin N Watch [3e]	250	28	28	27⅝	28	....	27⅝	28⅛
2¼	1⅝	Eversharp	100	2¼	2¼	2⅛	2¼+	⅛	2⅛	2½
8	3⅝	Four Wh Dr Auto	150	6¼	6¼	6⅛	6⅛—	⅛	6	6⅛
25½	12⅝	Fox P Brew [1a]	50	22½	22½	22½	22½—	½	21	24
5	3	Fuller Mfg [.30e]	350	4⅞	4⅞	4⅞	4⅞+	⅛	4⅝	5
49⅝	33⅞	‡Gen Foods [2]	20	37⅞	37⅞	37⅞	37⅞	....	38	38½
56¼	38	Gen Motors [3.75e]	350	49⅛	49⅛	48⅞	48⅞+	⅛	48⅝	49
7¼	4	Gen Out Advert	100	4	4	4	4	....	4	4½
6⅝	3	Gillette Saf R [.40e]	50	3¼	3¼	3¼	3¼	....	3	3¼
24⅝	12⅞	Goodyr T&R [1.25e]	50	19⅛	19⅛	19⅛	19⅛+	⅜	19	19⅝
27⅝	15½	Gt Lakes Drg [1.50e]	2,350	15⅞	16	15½	16 +	¼	15⅝	16
6½	5	Harnischfeger	100	5⅝	5⅝	5⅝	5⅝+	⅛	5⅝	6
35¼	30	Hormel & Co [2]	50	32	32	32	32	....	31	32
16¼	9	Houd-Her B [1.50e]	200	13¼	13¼	13	13 —	¼	12⅞	13¼
5⅝	2	Ill Brick	350	2⅝	2⅝	2⅝	2⅝—	⅛	2½	3
13¼	6½	Ill Cent R R	200	6¼	6⅝	6¼	6⅝+	⅛	6½	6⅝
29¼	18⅝	IndPneuTool [2.15e]	100	27¼	27¼	27¼	27¼—	⅜	27	27⅝
3⅞	1⅛	Ind Stl Prod [.20e]	50	3½	3½	3½	3½	....	3⅜	3⅝
23¼	20¼	IndnplsPw&Lt [1.60]	500	20⅛	20⅛	20⅛	20⅛—	⅛	20⅛	20⅝
94	84¼	Inland Steel [4a]	50	88⅝	88⅝	88⅝	88⅝+	⅛	87½	89⅜
61	39⅝	IntHarvester [1.60a]	250	50⅝	50⅝	50	50	....	49⅝	50⅜
17	9	Jarvis W B [1.625]	100	12⅝	12⅝	12⅝	12⅝+	⅛	12⅛	12⅝
23⅞	17	Jefferson Elec [2e]	150	21⅛	21⅛	21⅛	21⅛+	⅛	21⅛	22⅛
8⅝	5½	Kellogg Swith [.60]	50	8	8	8	8	....	7⅞	8⅛
6¼	3	Ken-Rad T & L	900	3	3⅛	3	3⅛+	⅛	3⅛	3⅜
49	38	KyUtJr cum pf [3.50]	30	48⅜	48⅜	48⅜	48⅜—	⅜	48⅜	48⅝
4½	2⅛	Kingsbury Brew	300	⅛	⅛	⅛	⅛	....	⅛	⅜
9	5	Leath & Co [.40e]	50	3⅛	3⅛	3⅛	3⅛+	⅛	3⅛	3⅜
3½	1	Lib-McN & L [.50e]	200	6⅝	6⅝	6⅝	6⅝+	⅛	6⅝	6⅞
26	15½	Lincoln Print	50	1⅛	1⅛	1⅛	1⅛+	⅛	1	1⅛
14½	8⅝	Do pfd [3.50]	10	16	16	16	16 +	½	15	16½
2⅛	1½	‡Lion Oil Ref [1]	25	10⅝	10⅝	10⅝	10⅝	....	10½	11⅛
16⅛	8⅝	Loudon Pack	100	1⅝	1⅝	1⅝	1⅝+	⅛	1½	1⅝
32⅞	26⅞	Marsh Field [.40a]	450	14⅝	14⅝	14⅝	14⅝	....	14⅝	14⅞
39	34	‡Masonite [1a]	25	27⅝	27⅝	27⅝	27⅝	....	27⅝	28
9½	5	McQuay-Nor [1.50e]	10	38	38	38	38 —	¼	37	38
9⅝	5⅛	McWill Dredg	100	5⅛	5⅛	5⅛	5⅛+	⅛	5	5⅜
⅛	1/16	Mid West Corp [.25e]	4,250	5⅝	6	5⅝	6 +	⅛	6¼	6⅜
6¼	1⅛	Midland Unit	150	1/16	1/16	1/16	1/16	....	1/16	⅛
26⅞	17½	Do pfd	150	4⅛	4⅛	4⅛	4⅛—	¼	4	4¼
55⅞	32	Modine [2.75e]	50	26⅝	26⅝	26⅝	26⅝+	1½	26	27
28	20	Montg Ward [2.75e]	50	37⅝	37⅝	37½	37⅝+	⅛	37⅜	37⅝
11⅝	7	Musk Mot Spec A [2]	150	27	27	27	27 +	¼	25	27½
12	10⅝	Nachman-Spg [1.375]	40	9⅝	9⅝	9⅝	9⅝—	¼	9⅝	10⅛
4½	3½	Nat Cylinder G [.80]	50	10⅝	10⅝	10⅝	10⅝—	½	10	12
5⅝	3	Nat Pres Cook [.20e]	150	3⅜	3⅜	3⅜	3⅜—	⅛	3¼	3⅜
12	7⅝	Nor'west Banc [.20e]	400	5⅝	5⅝	5⅝	5⅝+	⅛	5½	....
22⅛	8⅝	Nor Am Car	350	12	12	11⅝	11⅝	....	11⅝	12
13⅛	7	No West Ut 7% pf	20	12	12	12	12	....	12	13
16	12½	Parker Pen [1]	50	13	13	13	13 —	⅛	12	14
25⅝	15⅛	Penn El Sw A [1.20]	100	16	16	16	16 +	½	16	....
43⅛	24	Penn R R [1.50e]	300	22⅝	22⅝	22⅝	22⅝+	⅛	22⅝	22⅞
29	23⅛	Peoples G L & C [2a]	150	37	37⅛	37	37 —	⅛	36⅝	37⅛
12⅛	5⅝	Perfect Circle [2]	100	25⅛	25⅛	25⅛	25⅛	....	25⅛	25⅝
14⅝	7	‡Poor & Co B	14	7⅝	7⅝	7⅝	7⅝	....	7⅝	8
123⅛	95	Pressed Steel Car	100	12⅝	12⅝	12⅝	12⅝	....	12⅝	12⅞
1⅛	⅛	Quaker Oats [5]	160	100	100	99⅝	99⅝—	¼	100	....
12	8	Raytheon Mfg	100	⅛	⅛	⅛	⅛	....	⅛	....
30⅝	20⅛	Reliance Mfg [.70e]	100	9⅝	9⅝	9⅝	9⅝	....	9⅝	11
10⅛	6	SangamonEl [1.875e]	50	22	22	22	22 +	⅝	21⅝	22⅝
88	61⅛	Schwitzer Cum [1e]	150	9	9	9	9 +	⅛	8⅝	9⅜
34	20⅝	‡Seags Roeb [3a]	151	79⅛	79⅛	78⅝	79⅛	....	78⅝	79⅛
10⅝	5	SoBendLWks [3.40e]	300	33⅝	34	33⅝	34 +	⅛	33	33⅝
14	8	Spiegel Inc [.60]	200	6	6	6	6	....	6	6⅛
28⅛	21	Std Dredg pfd [1.60]	100	12⅛	12⅛	12⅛	12⅛	....	12⅛	12⅝
9	4⅛	Std Oil Ind [1a]	150	26	26	25⅞	25⅞+	⅛	25⅝	25⅞
38⅛	15⅛	‡Stewart-War [.50e]	25	7⅝	7⅝	7⅝	7⅝	....	7⅝	7⅞
24⅛	17½	SunstrMTool [3.50e]	350	36	36	36	36	....	35⅞	36⅛
32⅛	17	Swift & Co [1.20]	200	22⅛	22⅛	22⅛	22⅛+	⅛	21⅞	22⅛
47⅝	33	Swift Int [2]	200	17⅞	17⅞	17⅞	17⅞	....	17⅝	17⅞
16⅛	10	‡Texas Corp [2]	227	40¼	40⅞	39⅞	39⅞	....	....	....
88⅝	60⅛	Trane Co [1]	100	11	11	11	11 +	⅛	11⅛	11⅜
23⅛	11⅛	‡Union Carb [2.30e]	146	69⅝	70⅛	69⅝	69⅝	....	69⅝	69⅞
88⅝	50⅝	‡Unit Air Lines	124	16⅝	16⅝	16⅝	16⅝	....	16	16⅝
76⅛	41⅞	‡U S Gypsum [2a]	60	66⅛	66⅛	65⅝	65⅝	....	65	66
130	103⅞	U S Steel [3e]	400	70⅝	70⅝	70	70 +	⅛	69⅝	70⅛
⅛	1/16	‡Do pfd [7]	48	128⅛	128⅛	128⅛	128⅛	....	127⅞	128⅛
2⅛	1⅛	Util & Ind	300	1/16	1/16	1/16	1/16	....	1/16	....
23⅝	16⅛	Do pfd	300	1⅛	1⅛	1⅛	1⅛	....	1⅛	1¼
24	18⅝	Walgreen [1.60]	100	22⅝	22⅝	22⅝	22⅝	....	22⅝	22⅞
27⅛	15	Wayne Pump [2e]	50	18⅝	18⅝	18⅝	18⅝—	1⅛	....	....
117⅝	76⅛	West Un Tel [1e]	200	20⅛	20⅛	20	20 +	⅛	19⅝	20⅛
8	4	‡WeghE&M [4.75e]	33	103⅝	104⅛	103⅝	104⅛	....	103⅝	104⅛
1⅝	⅜	Wieboldt Strs [.75e]	50	6⅝	6⅝	6⅝	6⅝	....	6	6⅝
5⅝	3⅛	Will Oil-O-Mat	200	⅜	⅜	⅜	⅜	....	⅜	....
6⅝	3⅝	WiscBankshrs [.25e]	200	5	5	5	5	....	4⅞	5
93⅛	72⅛	Woodall Indust [.50e]	50	4⅝	4⅝	4⅝	4⅝+	⅛	4⅝	4⅞
17⅝	8⅛	‡Wrigley W Jr [3a]	124	78⅝	78⅝	78⅝	78⅝	....	78	80
		‡Zenith Rad [1e]	30	15⅝	15⅝	15⅝	15⅝	....	15⅝	15⅞

*Ex dividend. ‡Odd lots. xr—Ex rights. a—Also extra or extras. e—Declared or paid so far this year. f—Payable in stock. g—Paid last year. d—Cash or stock. k—Accumulated dividends paid or declared this year.

BOARD OF TRADE GRAIN FUTURES

[Prices Dec. 30, 1940, in dollars per bushel.]

	Open.	High.	Low.	Close.	Prev. close.	Year ago.	Season's range High.	Season's range Low.
Wheat.								
May	.87¼-.87⅞	.87½	.86½	.86⅞-.86¾	.87 -.86⅞	.....	.89¾	.70
July	.81⅛-.81⅝	.81⅜	.81	.81⅛	.81⅛-.81	.....	.85⅜	.76⅝
September	.81⅝	.81⅝	.81¼	.81⅛-.81⅝	.81¼	.....	.81⅝	.78
Corn.								
May	.63 -.62⅞	.63	.62⅞	.62⅞	.62⅞-.62⅞	.....	.66	.54⅞
July	.62⅞	.62⅞	.62¼	.62⅝	.62⅝-.62¼	.....	.65⅝	.58
September	.62⅝	.62⅝	.62¼	.62⅝	.62¼	.....	.62⅝	.59⅞
Oats.								
May	.37⅛-.37¼	.37⅝	.37	.37	.37	.....	.38	.28⅝
July	.33⅛	.33⅛	.32⅝	.32⅝	.32⅝	.....	.34⅝	.30⅜
Rye.								
May	.47⅝	.47½	.46⅝	.47	.47⅛	.....	.52½	.42½
July	.48½	.48½	.48	.48	.48	.....	.52⅝	.46⅝
Soy Beans.								
May	.94½-.94⅝	.95¼	.93⅝	.93⅝	.94⅛	.....	1.05	.69
July	.93½	.93½	.91⅝	.92½	.92½	.....	1.04¼	.85½

OFFICIAL WEATHER FORECAST

The United States weather bureau forecast for today and tomorrow and yesterday's table of records follow:

INDIANA: Cloudy Tuesday, slightly warmer Tuesday night; Wednesday occasional light rain.

LOWER MICHIGAN: Cloudy Tuesday; Wednesday snow over north, snow or rain south, warmer south and east.

UPPER MICHIGAN: Cloudy Tuesday; Wednesday snow and slightly warmer.

IOWA: Cloudy Tuesday and Wednesday with occasional rain or snow, mostly rain; slightly warmer south and central Tuesday; colder Wednesday night.

MINNESOTA: Snow Tuesday and Wednesday with some rain at times south; colder Wednesday night and in west Wednesday afternoon.

NORTH DAKOTA: Cloudy, light local snows Wednesday and in east and central Tuesday; colder Wednesday.

SOUTH DAKOTA: Cloudy Tuesday and Wednesday with occasional light snow east and central; rain at times southeast Tuesday; colder Wednesday.

NEBRASKA: Cloudy, occasional light snow or rain, mostly rain, east and central Tuesday and extreme east Wednesday; slightly warmer south central and extreme east Tuesday; colder Wednesday.

OHIO: Cloudy Tuesday and Wednesday followed by rain in the south; rain or snow in north Wednesday.

Place of observation / State of weather / Dec. 30 6:30 a. m. Central standard time	Direction of wind	Temp 6:30 a. m.	Highest today	Lowest last 24 hours	Precipitation last 24 hours
East central states—					
Alpena, cloudy	N.W.	29	30	26	.38
Carbondale, cloudy	N.E.	39	42	38	...
Chicago, cloudy	N.W.	36	36	33	...
Cincinnati, cloudy	N.W.	37	38	36	...
Cleveland, cloudy	W.	32	33	30	.35
Detroit, cloudy	N.W.	32	34	29	.03
Escanaba, cloudy	N.W.	29	30	27	...
Evansville, cloudy	N.W.	39	40	38	...
Fort Wayne, cloudy	W.	33	34	31	...
Frankfort, cloudy	N.W.	29	32	28	.07
Grand Rapids, cloudy	N.W.	32	33	31	...
Green Bay, cloudy	N.W.	31	32	29	...
Indianapolis, cloudy	N.W.	35	35	32	...
La Crosse, cloudy	N.W.	33	35	31	...
Madison, cloudy	N.W.	34	35	31	...
Marquette, cloudy	N.W.	30	30	27	...
Memphis, cloudy	N.W.	47	51	27	...
Milwaukee, cloudy	N.W.	32	33	31	...
Moline, cloudy	N.W.	36	37	34	...
Nashville, cloudy	N.E.	39	46	39	...
Peoria, cloudy	Calm	34	35	...	...
S. Ste. Marie, clear	N.W.	23	28	20	...
Springfield, cloudy	S.E.	35	36	33	.01
West central states—					
Bismarck, cloudy	N.E.	29	29	23	...
Charles City, cloudy	S.W.	33	35	32	...
Concordia, cloudy	S.E.	38	39	30	...
Des Moines, cloudy	S.E.	32	34	32	...
Devils Lake, snow	S.E.	26	26	20	...
Dodge City, cloudy	S.	44	49	35	...
Dubuque, cloudy	N.W.	36	37	34	...
Duluth, cloudy	N.	27	30	27	...
Fargo, rain	S.E.	29	30	24	...
Kansas City, cloudy	E.	40	41	35	...
Little Rock, cloudy	N.E.	46	51	31	...
Mpls.-St. P., cloudy	Calm	32	34	31	...
North Platte, snow	S.E.	32	32	29	.01
Oklahoma City, cloudy	S.	50	54	40	...
Omaha, cloudy	S.	35	36	33	...
Rapid City, cloudy	S.E.	34	35	21	...
St. Louis, cloudy	S.E.	38	40	36	...
Sioux City, cloudy	S.E.	32	34	32	.05
Springfield, cloudy	S.E.	44	47	25	...
Williston, cloudy	S.E.	26	26	15	...
Eastern states—					
Albany, cloudy	N.W.	39	42	38	.30
Atlanta, clear	N.W.	46	53	36	...
Boston, cloudy	S.W.	43	50	40	.30
Buffalo, snow	W.	31	34	30	.17
New York, cloudy	S.W.	42	45	40	...
Philadelphia, cloudy	S.W.	41	46	39	.07
Pittsburgh, snow	W.	33	34	31	.10
Raleigh, clear	W.	46	58	38	...
Syracuse, snow	S.W.	31	40	33	.22
Washington, cloudy	N.W.	44	50	43	...
Gulf states—					
Abilene	S.E.	57	64	45	.01
Amarillo, cloudy	E.	49	62	35	...
Brimingham, cloudy	E.	42	54	31	...
Brownsville, clear	S.E.	69	73	60	...
Fort Worth, rain	S.E.	55	56	55	...
Galveston, cloudy	S.E.	62	66	52	...
Jackson, cloudy	S.E.	54	62	...	...
Jacksonville, cloudy	S.W.	52	62	38	...
Miami, cloudy	E.	70	75	70	...
Mobile, clear	S.W.	52	63	37	...
New Orleans, clear	S.W.	54	64	46	...
San Antonio, clear	E.	64	72	49	...
Shreveport, clear	S.E.	56	60	41	...
Tallahassee, cloudy	N.W.	48	60	34	...
Tampa, cloudy	N.E.	59	70	52	...
Mountain states—					
Albuquerque, cloudy	S.E.	47	53	39	...
Boise, cloudy	S.E.	37	[illegible]	[illegible]	.04
Butte, cloudy	S.W.	29	29	[illegible]	...
Cheyenne, cloudy	S.W.	35	47	22	...
Cody, cloudy	E.	28	38	17	...
Denver, clear	N.E.	38	45	27	...
Havre, cloudy	S.W.	25	27	14	...
Lander, cloudy	S.E.	27	33	14	...
Miles City, cloudy	N.E.	30	34	15	...
Phoenix, cloudy	N.W.	55	59	50	1.38
Salt Lake City, cloudy	N.	41	46	36	...
Yellowstone, snow	S.	34	35	25	.01
Pacific states—					
Fresno, cloudy	N.W.	55	56	52	.36
Los Angeles, cloudy	S.	60	67	51	...
Pendleton, cloudy	S.W.	37	42	30	.01
Portland, cloudy	W.	43	43	38	.18
San Diego, cloudy	W.	61	64	53	.08
San Francisco, clear	N.W.	54	56	51	.01
Seattle, cloudy	Calm	42	42	35	.18
Spokane, snow	S.W.	34	34	32	.11
Yuma, cloudy	N.W.	64	65	54	...
Canadian—					
Battleford, snow	E.	13	14	-7	.05
Calgary, cloudy	E.	19	20	11	...
Edmonton, cloudy	E.	7	8	-6	...
Medicine Hat, cloudy	F.	15	28	10	...
Montreal, cloudy	W.	35	35	33	...
Toronto, snow	N.W.	30	35	29	...
Winnipeg, cloudy	S.E.	28	...	19	...

Commerce

Chicago Daily Tribune.

THE WORLD'S GREATEST NEWSPAPER

Finance

TUESDAY, DECEMBER 31, 1940.

DEFENSE GROUP REPORTS LARGE ARMS SPEEDUP

Million Given Jobs in Last 2 Months.

Washington, Dec. 30 (AP).—The defense commission reported today that the nation's arms output was up to 2,400 aircraft engines, 700 planes, more than 10,000 semi-automatic rifles and 100 tanks a month.

The defense program, the commission said, already had put a million persons to work in the last two months, and "several million more will be needed by next November."

The agency reported that it had approved contracts totaling more than 10 billion dollars and that the army and navy had awarded nine-tenths of these, including $3,300,000,000 for ships, $1,500,000,000 for factory expansion and housing, $1,500,000,000 for planes and parts, $600,000,000 for ammunition, $500,000,000 for guns and $400,000,000 for trucks and tanks.

Vast Commitments Made.

These contracts, plus those placed by the British and other nations, commit American industry to produce 50,000 airplanes and 130,000 airplane engines; 9,200 tanks; 2,055,000 guns of all kinds and their ammunition; 380 navy ships; 200 mercantile ships; 210 camps and contonments; clothing and equipment for 1,200,000 men and 50,000 trucks.

Also under contract are 40 government factories, among them the first mass production tank factory in the world; five explosive plants, six ammunition plants, and five machine gun factories.

Gun contracts embrace 400,000 automatic rifles, 1,300,000 regular rifles, 17,000 heavy guns, 25,000 light guns, 13,000 trench mortars, and 300,000 machine guns. Other contracts call for 33,000,000 loaded shells.

Another item in the announcement was that a new fighting ship slides down the ways every 12 days to join the navy.

Follows President's Appeal.

The report, designed to give the public a summary of the commission's work since its formation last May, was released not many hours after President Roosevelt informed the nation that armament production to date was "not enough" to meet the heavy demands and that "more of everything" was needed fast.

The commission said that in the last six months stock piles of such strategic materials as tin, antimony, manganese, tungsten, and chrome ore had been accumulated, production of synthetic materials encouraged, and expansion of facilities to produce aluminum undertaken on a large scale.

Col. John H. Jouett, president of the Aeronautical Chamber of Commerce, said today that the government "may rely upon steady increases in production" of warplanes by the nation's aircraft manufacturers. In a statement issued in connection with President Roosevelt's plea for increased output of munitions, Jouett said "the aircraft industry thoroly understands the grave responsibilities facing it." The last year, he said, "was a period of preparation and expansion" during which factory space was doubled and personnel tripled.

Auto Firms Considered Plan

Detroit, Mich., Dec. 30 [Special].—At the request of the national defense commission, the General Motors, Chrysler and Ford companies are considering assuming responsibility for supplying nonengine parts and subassemblies for 3,000 to 4,000 warplanes, it was learned today. The automobile companies are expected to act as subcontractors, shipping parts to government plants for construction into finished planes, with aviation manufacturers holding primary contracts.

Large Production Forecast.

Worcester, Mass., Dec. 30 (AP).—The Harrington and Richardson Arms company announced today that it expected to be producing 500 new type, 6½ pound submachine guns daily by Feb. 1, and 1,000 a day by April 1. The company said the weapon weighs 50 per cent less and costs 60 per cent less than the present accepted military type, yet is capable of 500 shots a minute.

Speed Mass Production

New York, Dec. 30—(AP)—[Special].—G. W. Vaughan, president of Curtiss-Wright corporation, today announced that mass production at the Curtiss airplane division at Buffalo, N. Y., had reached the point where it is possible to deliver 8 freighter planes daily to Great Britain.

Canada Sells 285 Millions of Notes, Treasury Bills

Ottawa, Ont., Dec. 30 [Special].—Finance Minister Ilsley announced today the sale of $250,000,000 of notes to Canadian chartered banks. The notes, bearing 1½ per cent interest for 2½ years, were sold to the banks at 99.695 and accrued interest, representing a yield of 1⅝ per cent to maturity. The Bank of Canada announced sale of $35,000,000 of Dominion of Canada treasury bills due April 2, 1941 at an average yield of 0.643 per cent.

Retailers Demand Place in State Defense Council

The Illinois Federation of Retail Associations protested to Gov. John Stelle yesterday because, it said, no person representing the retail phase of business was included in appointments to the recently formed state defense council. "Retailers are doing all within their power to combat unwarranted price increases which are always a threatening by-product of emergencies," the organization said.

Stage of Business as Reflected in 4 Leading Barometers

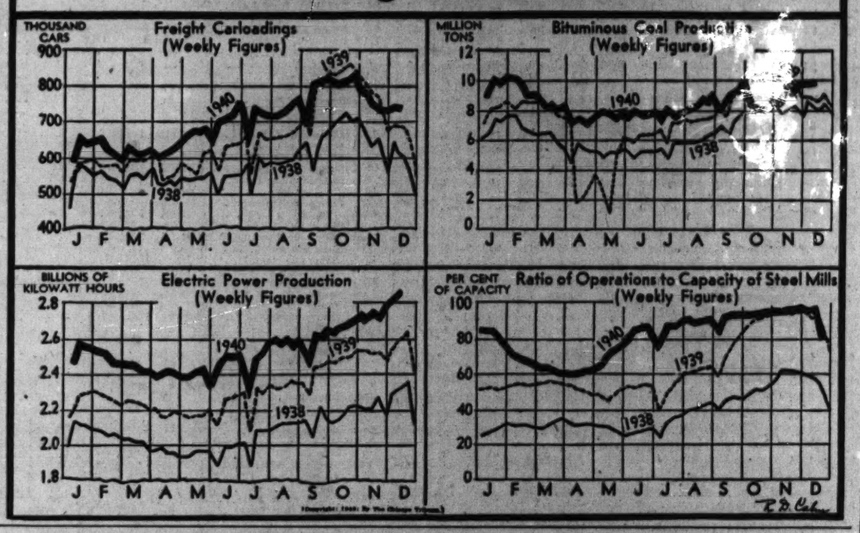
THOUSAND CARS
Freight Carloadings (Weekly Figures)
1940
1939
1938
MILLION TONS
Bituminous Coal Production (Weekly Figures)
BILLIONS OF KILOWATT HOURS
Electric Power Production (Weekly Figures)
PER CENT OF CAPACITY
Ratio of Operations to Capacity of Steel Mills (Weekly Figures)
J F M A M J J A S O N D

FORECAST LARGE FEDERAL LOSSES ON GRAIN LOANS

The Commodity Credit corporation, government loan agency, stands to lose 5 to 12 cents a bushel on the 221 million bushels of wheat on which it made loans in 1940 that were not redeemed, grain men said yesterday. In addition, it faces a potential loss of 10 cents a bushel on 190 million bushels of corn.

The government announced Sunday that it would not extend grower loans on unredeemed 1940 wheat and barley stored in commercial warehouses, but would take delivery of such grain as full payment of farmers' obligations.

Varying Amounts Loaned.

The corporation lent wheat farmers varying amounts for a term of eight months, or to April 30, 1941, whichever date provided the earlier maturity for the loan. The amount of the loan depended on the state and locality in which it was grown, factors which determine its market value.

The corporation stated that the wheat could not be sold for less than the loan value, plus charges. Storage charges total ¾ cent a bushel per month, and clerical and other charges exclusive of freight are estimated at ¼ cent per bushel.

So far this year the market price has not advanced sufficiently to enable growers to sell the wheat on which they received government loans. At times, the price has almost reached levels at which this grain could be sold profitably, but the market has plummeted almost immediately.

War Cuts Exports in Half.

The war more than halved exports while the volume of supplies not under loan has proved more than sufficient for domestic needs. Hence, traders said, there is no market for government owned wheat. A small amount held in commercial warehouse in Chicago can be sold at a small profit on the basis of the present market, but grain stored in the northwest and southwest will be taken over by the government at a loss, traders asserted.

An advance sufficient to create a market for the 221 million bushels of loan wheat in commercial warehouses seems improbable in view of the lost export markets and the favorable 1941 crop prospects, grain men said.

CHECK BUSINESS IN CHICAGO AREA SHOWS DECLINE

All federal reserve districts except the Chicago area yesterday reported increases in the amount of business done by check in the week ended Dec. 25. Debits to individual bank accounts aggregated $9,971,000,000 in 274 cities, compared with $9,150,000,000 in the corresponding 1939 week and $11,824,000,000 of the preceding 1940 week.

Business done by check in the seventh [Chicago] federal reserve district totaled $1,283,109,000 or 1.5 per cent less than a year ago and 21 per cent below the level of the preceding 1940 week.

Check transactions in Chicago last week totaled $717,345,000, compared with $770,844,000 a year ago.

CORPORATION EARNINGS

The following corporation net incomes were reported yesterday:

	1940.	1939.
November.		
Cmwlth & South..	†$1,325,640	$1,212,819
Dallas Ry & Terml.	2,073	2,111
Houston Lt & Pwr.	248,766	243,019
Utah Pwr & Light.	178,758	76,134
Three Months Ended Nov. 30.		
Grand Union Co.	152,819	.....
Per share	.69	.....
Nine Months Ended Nov. 30.		
Grand Union Co.	441,450	.....
Per share	1.98	.....
Eleven Months Ended Nov. 30.		
Comwlth & South..	†11,881,992	12,060,552
Per share	.10	.11
Twelve Months Ended Nov. 30.		
Comwlth & South..	†13,235,075	13,232,865
Per share	.13	.13
Dallas Ry & Terml.	24,835	21,896
Houston Lt & Pwr.	2,916,190	2,804,659
Utah Pwr & Light.	2,022,501	1,483,819
Twelve Months Ended Nov. 30.		
Wis Pub Serv.	1,799,270	1,589,376
Three Months Ended Oct. 31.		
Triumph Explosives.	†55,245	.....
Twelve Months Ended Oct. 31.		
Glidden Company.	1,727,829	1,853,549
per share	1.56	1.70
Lee Rubber & Tire.	981,887	1,464,166
Per share	3.66	5.46
Nine Months Ended Sept. 30.		
Croft Brewing.	*91,258	.....
Twelve Months Ended Sept. 30.		
Air Associates.	409,265	126,939
Per share	3.50	1.08
National-Standard Co	†934,450	724,773
Per share	3.48	2.70
York Ice Mach.	482,322	*185,076
Per share	.68	.....

*Net loss. †Excluding operations of Tennessee Electric Power company and Southern Tennessee Power company, which have been dissolved and liquidated. ‡Before income taxes.

Most Indices of Chicago's Business Rise in November

Most lines of business and industry in Chicago in November showed improvement as compared with the 1939 month, according to a Chicago Association of Commerce survey, results of which were announced yesterday. An exception to the trend was the dollar volume of construction as indicated by building permits, which fell more than 60 per cent to $3,693,057 last month from $9,388,690 a year earlier. The number of permits was barely higher at 359, against 354.

Department store sales recorded a sizable increase, and pay rolls in Chicago factories expanded, as did steel production and activity at the stock yards.

The number of new automobiles bought in Cook county increased more than 32 per cent, the association reported, and freight car loadings, electric power use and traffic on the transit systems all showed gains.

Following is the association's comparison of the major indices for last month and the 1939 month:

	November, 1940.	November, 1939.
Building permits	359	354
Cost	$ 3,693,057	$ 9,388,690
Contracts awarded on building projects, Cook county	808	683
Cost (F. W. Dodge corporation)	$ 8,458,000	$ 14,203,000
Real estate transfers	4,094	3,781
Consideration	5,645,206	4,729,537
Department stores sales index	123.9	113.1
Employee index, manufacturing industries	115.9	108.8
Pay roll index, manufacturing industries	128.5	115.2
Bank clearings	$1,448,545,107	$1,347,096,287
Bank debits to individual accounts:		
Seventh Federal Reserve district	$5,712,000,000	$1,347,096,287
Chicago only	$3,072,839,000	$2,774,014,000
Chicago Stock Exchange transactions:		
Number of shares, stocks	687,000	668,000
Market value of shares traded	$ 16,972,965	$ 14,957,491
Bonds	$ 58,000	$ 29,000
Carloadings	203,143	192,372
Railway express shipments, Chicago area	2,049,343	1,928,082
Air express shipments, Chicago area	21,877	18,081
L. c. l. merchandise cars, October	45,970	40,295
Telephones in use, November, 29	1,026,294	992,641
New car registrations, Cook county	10,021	6,800
Electric power production, kwh, Nov. 3-30	581,222,000	538,856,000
Chicago Surface Lines revenue passengers	57,544,075	57,398,389
Postal receipts	$ 5,660,087	$ 6,463,296
Air passengers		
Arrivals	23,260	18,395
Departures	23,426	18,971
Pig iron production, Chicago area, net tons	919,967	806,427
Live stock slaughtered under federal inspection	982,992	833,704
Families on relief rolls:		
Cook county	89,269	102,049
Other Illinois counties	72,923	84,748

MEMBERS OF RESERVE BANK SYSTEM BOOST BUSINESS LOANS AGAIN

The total of business loans outstanding Dec. 24 on the books of federal reserve system member banks was $5,016,000,000, representing an increase of $15,000,000 as compared with the volume on Dec. 18, the federal reserve board reported yesterday. The increase carried the upturn in such loans thru the thirteenth consecutive week.

Following are the principal assets and liabilities of member banks as at the close of business last Tuesday [last six ciphers omitted]:

Assets.	Dec. 24, 1940.	Dec. 18, 1940.	Dec. 27, 1939.
		Inc. or dec. since	
Loans, invest—total	$25,604	+$ 72	+$2,344
Loans—total	9,354	+ 13	+ 506
Commer, indust, and agricultural loans	5,016	+ 15	+ 616
Loans to brokers and dealers in securities	545	— 13	— 170
Treasury bills	732	— 27	+ 137
Treasury notes	2,137	+ 44	+ 372
U S bonds	6,959	+ 3	+ 571
Obligations guaran'd by U S govt.	2,740	+ 6	+ 326
Other securities	3,682	+ 33	+ 342
Liabilities.			
Demand dep—adj	22,382	+ 103	+ 3,662
Time deposits	5,419	+ 14	+ 145
U S gov dep	475	— 1	— 107
Interbank deposits:			
Domestic banks	8,919	— 53	+ 942
Foreign banks	663	— 5	— 73

MUNICIPAL BONDS OF GERMANY RISE 3 OR MORE POINTS

New York, Dec. 30 (AP).—Advances of 1 to more than 4 points in a group of German industrial and municipal issues paced a generally rising bond market today. Included in the rise were Berlin City 6½s, up 3 at 25½, the 6s, also up at 4 each at 25½.

Alleghany stamped 5s and American & Foreign Power 5s were among issues dropping back for moderate losses.

United States government loans finished 9/32 of a point higher to 7/32 lower with turnover small.

BANK STOCKS

CHICAGO.

[Nominal Quotations.]

	Yesterday. Bid.	Ask.	—Dec. 28.— Bid.	Ask.
American National	225	236	225	235
Chicago Title	117	121	117	122
City National	107	111	107	112
Continental Illinois	88½	91¼	88	91
First National	267	275	267	275
Harris Trust	310	320	308	318
Industrial National	160	170	160	170
La Salle National	82	88	82	87
Northern Trust	320	535	515	530
NEW YORK.				
Bankers' Trust	55	57	55	57
Bank of Manhattan	14½	16	14¼	15¾
Central Hanover	101½	104½	101	104
Chase	33⅜	35¼	32½	34½
Chemical	49¾	51¼	49	51
First National	1,645	1,685	1,635	1,675
Guaranty	292	297	292	297
Irving	10⅝	11⅜	10½	11¼
Manufacturers' Trust	38¾	40¼	37¼	39¼
National City	27⅝	29¼	26	27¼
New York Trust	106¼	109½	106¼	109½
OTHER BANKS.				
Bank of America	37½	40¼	36¼	39¼
First Nat of Boston	44¾	46¾	44¾	46¾

MARKET QUOTAS ON '41 CORN CROP MAY BE SOUGHT

The government may ask midwestern farmers to vote for the adoption of marketing quotas for the 1941 corn crop, Elmer Messman, Agricultural Adjustment administration field man at Bloomington, told McLean county AAA committeemen yesterday. Messman said that corn supplies this fall had been near the point at which a referendum would have been called and that farmers should consider the possibility of a marketing quota referendum next September.

The quota system limits the amount of corn each farmer can sell, providing penalties of 15 cents a bushel on sales in excess of quotas.

While the quota system requires approval of 67 per cent of the farmers voting, the government holds the upper hand in that if quotas are not approved, the corn loan program would be automatically discontinued.

FREIGHT TRAFFIC ON GREAT LAKES BREAKS RECORDS

Cleveland, O., Dec. 30 (AP).—Bulk freight traffic on the Great Lakes for the 1940 season exceeded the 1929 peak of 138,574,441 net tons by at least 4,250,000 tons, the Lake Carriers' association announced today.

"Amazingly large" trade in soft coal accounted for the new record, President A. T. Wood said. He estimated movement of this commodity at 46,500,000 tons, compared with a former record of 44,010,585 tons in 1936 and 37,933,249 tons in 1929.

Disrupted export trade resulted in a decline in grain shipments to 9,644,950 net tons, or 335,860,757 bushels—about 48,000,000 bushels less than for 1939, the association said.

RAILROAD EARNINGS.

Railroad earnings reported yesterday follow:

	1940.	1939.
November Net Income.		
Lou & Ark	$ 120,721	$ 119,799
Maine Central	23,990	51,134
November Net Operating Income.		
Monon	106,081	115,531
Western Pacific	470,047	323,919
Eleven Months' Net Income.		
Lou & Ark	704,250	652,098
Maine Central	307,438	469,387
Per share	1.00	2.35
Eleven Months' Net Operating Income.		
Monon	1,090,900	299,603
Western Pacific	2,345,173	1,545,657

INVEST SAFELY AT 4% DIVIDEND Current Rate

51 years of service. All share accounts INSURED up to $5,000.00 by the F. S. & L. I. C. Investments received by Jan. 15 earn from 1st of Jan. Write or call for facts.

NATIONAL Savings and Loan ASS'N 1303 N. Ashland Av., nr. Milwaukee Av. Humboldt 8200

BUILD UP A Substantial RESERVE and Earn... 3½% Current Rate Share Accounts

Safety of your investment insured up to $5,000 by an agency of the Federal Govt. Assets Over $4,500,000 Funds in by Jan. 10th earn as of Jan. 1st. Write or call for details. Your account can be opened by mail.

WESTERN FEDERAL Savings & Loan Association 4010 West 26th St., Chicago Lawndale 7755

CUDAHY GIVEN $792,865 NAVY FATS CONTRACT

Two Chicago Firms Get Army Orders.

Cudahy Packing company, Chicago, yesterday was awarded a $792,865 contract to supply vegetable shortening to the navy. Smaller orders placed by the army were shared by other Chicago companies.

Officials of Cudahy said last night they had not been notified of the order and consequently could not give any details. They said the shortening, made chiefly from cottonseed oil, might be filled at the Memphis, Tenn., or west coast plants, depending on the delivery point. The company does not produce vegetable shortening in Chicago.

Carson Pirie Scott & Co., Chicago, received a war department order for $19,018 of underwear, and Ed V. Price & Co., also of Chicago, was awarded a contract to supply the army with 5,000 wool service coats for $20,850.

Bids Low on Target Paper.

Zellerbach Paper company, Chicago, was among the low bidders on contracts sought by the Rock Island, Ill., arsenal on a total of 4,320,000 sheets of target paper. The company bid $4.85 per 1,000 sheets of the 20½ by 24 inch size. The low bidder on another size was an out of state company. Bates Shoe company, Worcester, Mass., was the apparent low bidder on linings for a maximum of 481,000 army helmets at $1.46½ each.

Army orders placed with companies elsewhere in Illinois included: To Peoria Malleable Castings company, Peoria, thumb nuts, $1,881, and Barber-Colman company, Rockford, cutters, $1,309.

The Illinois Manufacturers association said in a review that army and navy contracts totaling $10,621,860 were awarded to Illinois companies in the week ended Dec. 21.

5½ Month Total 301 Million.

A survey by the office of government reports at Washington, D. C., showed that contracts and expenditures in Illinois under the national defense program between July 1 and Dec. 15 totaled $301,347,442. Included were: army contracts, $261,984,782; navy contracts, $33,368,207; WPA defense projects, $2,968,452, and United States Housing authority defense housing projects, $3,026,000.

Yesterday's announcements of war department contracts to companies in states other than Illinois included one group totaling $2,634,614 and covering temporary housing at Fort Niagara, N. Y., $179,000; photographic supplies, $240,260; parts for airplanes, $237,875; aircraft engine fuel, $101,250, and truck oil servicing, $202,230. The truck oil servicing contract went to Heil company, Milwaukee, Wis.

Buys More Waterfront.

Sun Shipbuilding and Dry Dock company, Chester, Pa., bought 945 feet of additional waterfront along the Delaware river at Chester in connection with a $2,500,000 expansion of shipbuilding facilities.

American Locomotive company announced at New York that it received from Union Pacific railroad an order for 15 freight locomotives. The engines, each weighing 750,000 pounds, will be built at the Schenectady, N. Y., plant. The dollar amount of the order was not stated.

Railway Age said the Elgin, Joliet & Eastern railroad has ordered 1,250 freight cars, with the contracts being shared by General American Transportation corporation, American Car and Foundry company, Ralston Steel Car company, and Mount Vernon Car Manufacturing company.

STAPLE MARKETS TO CLOSE EARLY FOR HOLIDAY EVE

Traders on many of the nation's major commodity markets will get an early start today on their New Year's celebration. The Chicago Board of Trade and leading American and Canadian grain exchanges will close at noon, an hour and 15 minutes earlier than usual. Future markets for rubber, silk, hides, metals, and cottonseed oil in New York also will close at noon. Major security markets have full sessions scheduled. All American and Canadian security and commodity and most live stock markets will be closed all day tomorrow.

Int. Paper Acquires Stock of Agar Manufacturing

New York, Dec. 30 (AP).—International Paper company has acquired the entire capital stock of Agar Manufacturing corporation, maker of corrugated Kraft shipping containers, R. J. Cullen, president, announced today. The Agar company has an annual capacity of 150,000 tons of containers at plants in Whippany, N. J., Sommerville, Mass., Chicago, and Kansas City.

Acme Steel Co. Announces Series of Executive Changes

Changes and promotions involving all of the major executive positions of Acme Steel company, Chicago manufacturer of ship steel, have been made and will become effective tomorrow, it was learned yesterday.

Acme's founder, James E. MacMurray, who merged two companies to form the present organization 51 years ago and who, as chairman of the board has been inactive in the management in the last few years, has retired from the chairmanship. He will remain a member of the board.

Ralph H. Norton, who has been president for 18 years, will become chairman of the board. A majority owner of the company's stock, he as chairman will continue to participate actively in the management.

Norton joined Acme in a production and engineering capacity in 1904, when the company had less than two score employés, compared with more than 3,000 in its now nation-wide organization. The company has two plants, one at 2840 Archer avenue, where the general offices are located, and the other at Riverdale. It has branches or offices in all principal cities in the United States.

The new president will be Charles S. Traer, who has been vice president in charge of production, and manager of the Riverdale plant since 1919. Traer has been with Acme since 1915.

Other changes in the executive personnel were necessitated by the retirement of Frederick C. Gifford, who was first vice president and director of sales. He retired because of ill health. He will remain a member of the board, however.

Chester M. MacChesney is the new first vice president and will continue as secretary.

Carl J. Sharp, vice president, who also was treasurer, will take over Gifford's duties as director of sales, and will give up the post of treasurer.

Thornton A. Rand, formerly assistant treasurer and assistant secretary, will become treasurer and continue as assistant secretary.

Here are three of the executives promoted by Acme Steel company (left to right): Ralph H. Norton, new chairman of the board; Charles S. Traer, who succeeds Norton as president, and Chester M. MacChesney, who becomes first vice president. [Berl Kruger photos.]

Std. Gas Units Plan 53 Million of Construction

Public utility operating companies in the Standard Gas and Electric company system yesterday announced a preliminary and tentative construction budget for 1941 of $53,807,229. This sum included $23,702,052, which it was estimated would be carried over from the 1940 construction budget on projects not completed during the year.

The system said there was a possibility that further additions to the 1941 budget might be made, if conditions warranted.

Plans 8 Major Projects.

Included in the preliminary budget were eight major projects. They were:

Duquesne Light company—completion of a 60,000 kilowatt capacity unit in the James H. Reed station at Pittsburgh; a new generating station of 60,000 kilowatt capacity at Wireton.

Louisville Gas and Electric company—Completion of an addition of 25,000 killowatt capacity to the company's Canal station.

Northern States Power company [Minnesota]—Completion of an addition of 50,000 kilowatt capacity in St. Paul.

San Diego Gas and Electric company—An additional boiler to be installed in station B at San Diego; a new steam generating station of 35,000 kilowatt capacity in San Diego.

Southern Colorado Power company—Completion of an addition of 7,500 kilowatt capacity at Pueblo.

Wisconsin Public Service corporation—An addition of 25,000 kilowatt capacity in Green Bay.

PHONE BUDGET BOOSTED.

Philadelphia, Pa., Dec. 30—(AP)—The National Defense Program has so increased telephone service requirements that the Bell Telephone Company of Pennsylvania plans to spend nearly $30,000,000 in construction work next year, an increase of $5,000,000 over 1940 expenditures.

Philip C. Staples, president, said the company, was cooperating with the government in providing telephone facilities at the Philadelphia navy yard, the quartermaster depot, camps, airfields, arsenals and munitions plants.

Steel Output Rebounds from Holiday Slump

New York, Dec. 30 (AP).—Steel production in the nation's mills will rebound to 95.9 per cent of capacity this week from 80.8 per cent in the preceding holiday week, the American Iron & Steel institute estimated today.

CLASS 1 RAILROADS REPORT 11 MONTH NET PROFIT OF 127 MILLION

Washington, D. C., Dec. 30 (AP).—The Association of American Railroads reported today that class one railroads earned a net income of approximately $127,600,000 in the first 11 months of this year.

The association said earnings before interest and rentals came to $598,201,070 thru November, compared with $527,847,779 in the corresponding period of 1939.

Gross operating revenues were placed at $3,914,808,946 compared with $3,649,823,992 in 1939. Operating expenses amounted to $2,823,340,000, compared with $2,669,203,173 last year.

The association said class one railroads paid $374,740,170 in taxes compared with $331,450,857 last year.

Net railway operating income was $71,098,917 in November of this year, a slight increase over the $70,414,616 in the same month last year.

OFFER TO REFUND COLOMBIAN DEBT IN UNITED STATES

Washington, D. C., Dec. 30 (AP).—The Colombian government has made an offer to adjust its debt to private United States interests which loaned it $60,000,000 in 1927 and 1928, the state department announced tonight.

Negotiations have been in progress for a year between the Colombian government and the Foreign Bondholders' Protective Council, Inc., of New York, with the state and treasury departments and the Federal loan administration acting as intermediaries.

The Colombian government offers to refund the principal of $44,000,000, which is outstanding, and accumulated interest at 3 per cent with new 3 per cent bonds of a maturity of 25 to 30 years.

GRAIN FUTURES LOSE MOST OF EARLY ADVANCE

The firm undertone which prevailed in the grain markets late last week, carried over into the early part of yesterday's session on the Chicago Board of Trade. Wheat, corn, and oats added small fractions of a cent a bushel to the upturn of the preceding week and were highest since early in December.

Profit taking trimmed early gains and on wheat closed ⅛ cent lower to ⅛ cent higher. Corn was ⅛ cent a bushel higher.

The Peoria and Eastern Railway Company

230 Park Avenue, New York, N. Y.

To the Holders of the Income Mortgage Four Per Cent. Non-Cumulative Bonds of The Peoria and Eastern Railway Company, due April 1, 1990:

You are hereby requested to notify the Central Hanover Bank and Trust Company, as agent of The Peoria and Eastern Railway Company, at its office at 70 Broadway in the Borough of Manhattan, City and State of New York, on or prior to January 10, 1941, of the name and address of the person whom you desire to be the representative of the Income Bondholders upon the Board of Directors of The Peoria and Eastern Railway Company.

Your notification to the Central Hanover Bank and Trust Company should show the number of Income Bonds owned by you and the serial numbers of such Bonds and should be accompanied, if your Bonds are not registered as to principal, by a statement signed on the part of a bank, trust company or other institution of good standing satisfactory to the Central Hanover Bank and Trust Company, that at the time of such notification you had on deposit with such bank, trust company or institution Income Bonds in the aggregate principal amount and bearing the numbers set forth in such statement, or that you had submitted to such bank, trust company or institution Income Bonds in the aggregate principal amount and bearing the numbers set forth in such statement, with proof satisfactory to such bank, trust company or institution of your ownership thereof.

THE PEORIA AND EASTERN RAILWAY COMPANY,
By J. M. O'MAHONEY, *Secretary.*

STOCKS EXTEND YEAR-END RISE IN BRISK TRADE

War Allied Shares Lead Upturn.

New York, Dec. 30 (AP).—The stock market extended its year-end recovery today as tax selling waned. Gains ranged from fractions to about 2 points, although most of them were cut in many instances at the close. Issues allied with defense industries were most prominent on the advance, but nearly all classes participated in the recovery. Transfers totaled 1,179,277, against 1,272,710 last Friday.

Reasons advanced for the further comeback trend varied. Part of the bullishness was attributed to the President's blast at the dictators and his opinion that the axis powers were certain losers; to indications armament spending would be stepped up briskly, and to the generally right prospects for business and industry.

Other Favorable Factors.

Bolstering sentiment was an estimate of a sharp gain in this week's steel mill operations, reports that new orders received by manufacturers in November rose to a new peak for the second consecutive month, and forecasts that retail volumes would continue on the upgrade and automobile production in the first 1941 month would remain near capacity levels.

New 1940 highs included Timken-Detroit Axle and Mack Truck. These, like a number of others, apparently were bought on the idea they would benefit from large war orders.

Among the best gainers were United States Steel, Bethlehem, Dow Chemical, Westinghouse, Johns-Manville, Eastman Kodak, American Can, Air Reduction, Kennecott, Union Pacific, Santa Fe, New York Central, Chrysler, Yellow Truck, Sears Roebuck, Montgomery Ward, J. I. Case, Douglas Aircraft, and Consolidated Edison.

CHICAGO LIST MOVES UP.

Prices moved upward on the Chicago Stock exchange yesterday in trading of 48,000 shares, the largest volume since early in November. Central and South West Utilities, the volume leader, closed at ⅛, unchanged.

A comparison of several stocks listed in both Chicago and New York, showing changes here in the hour after the New York closed, follows:

	N.Y.	Chgo.	chge.
Armour & Co.	5	4⅛	— ⅛
Commonwealth Edison	29⅜	29⅜	....
Consolidated Oil	5⅜	5⅜	....
Diamond T Motor Car	9¼	9⅛	— ⅛
Houdaille Hershey B	13¾	13⅝	— ⅛
Montgomery Ward	37⅝	37⅝	....
Peoples G L & C	37⅞	37	+ ⅛
Walgreen	22¼	22⅛	....
Wayne Pump	18⅛	18⅛	....

RESERVE BOARD HEAD HINTS 'BIG MONEY MOVE'

Washington, D. C., Dec. 30 (AP).—Chairman Marriner S. Eccles of the federal reserve board said today he was considering a step of a "banking and monetary nature" within a few days, but declined to say what it was.

Earlier Secretary of the Treasury Henry Morgenthau had said flatly that Eccles had decided on the action, but the federal reserve head told reporters that the reason he could not discuss the plan with them was that he might never carry it out.

Despite persistent refusal of Eccles and other federal reserve officials to give any hint of the contemplated action, they left unchallenged a suggestion that the plan might be an attempt to reduce the amount of idle bank money in the country by increasing bank reserve requirements.

Hopson Jurors Ponder 11 Hours; Locked Up for Night

New York, Dec. 30 (AP).—After deliberating 11 hours without reaching a verdict, the jury in the mail fraud and conspiracy trial of Howard C. Hopson, former head of the vast Associated Gas and Electric system, was locked up for the night. At 11 p. m. Federal Judge Alfred C. Coxe ordered the jury to retire until 10 a. m. tomorrow.

TO THE HOLDERS OF

The Electric Auto-Lite Company

4% Debentures Due 1952

NOTICE IS HEREBY GIVEN that, pursuant to the provisions of Section 2 of Article Three of the Indenture dated as of February 1, 1937, between The Electric Auto-Lite Company and Central Hanover Bank and Trust Company, as Trustee, The Electric Auto-Lite Company has elected to redeem and hereby calls for redemption on February 8, 1941 all of the $9,000,000 aggregate principal amount of the above mentioned 4% Debentures due 1952 presently issued and outstanding. On February 8, 1941 the above described Debentures will be due and payable at the principal office of Central Hanover Bank and Trust Company, 70 Broadway, New York, N. Y.; and all interest thereon will cease to accrue from and after said date. Said Debentures are required to be presented together with all interest coupons maturing subsequent to February 1, 1941, for redemption and payment at said principal office of Central Hanover Bank and Trust Company. Except as hereinafter provided, the interest coupons maturing February 1, 1941, appurtenant to said Debentures, will be paid apart from the Debentures to which they appertain. Debentures registered as to principal when presented for payment must be accompanied by appropriate instruments of assignment and transfer in blank properly executed by the registered holder thereof and with signatures properly guaranteed.

The Debentures will be payable at 104% of the principal amount thereof, together with interest on such principal amount accrued to such redemption date in the amount of seventy-eight cents (78¢), in the case of the Debentures of the denomination of $1,000, and thirty-nine cents (39¢), in the case of the Debentures of the denomination of $500 (in each case exclusive of the amount of the interest coupon appurtenant thereto maturing February 1, 1941).

THE HOLDER OR REGISTERED OWNER OF ANY DEBENTURE MAY OBTAIN PAYMENT OF THE FOREGOING AMOUNTS TOGETHER WITH THE AMOUNT OF THE INTEREST COUPON APPURTENANT THERETO MATURING FEBRUARY 1, 1941, IF PRESENTED TOGETHER WITH THE DEBENTURE) AT ANY TIME ON OR AFTER THE DATE HEREOF UPON PRESENTATION OF SUCH DEBENTURE FOR REDEMPTION AND PAYMENT AS AFORESAID.

The Electric Auto-Lite Company
By Walter V. Flood
Vice President and Comptroller.
Dated: December 30, 1940.

Commodities

FUTURES SUMMARY.

New York.

	—Close— Dec.30.	Dec.28.	*Season's range High.	Low
Cocoa, lb.	$0.0514	$0.0518	$0.0616	$0.0428
Ctsd. oil, lb.	.0622	.0618	.0624	.0553
Coffee,Santos, lb.	.0661	.0661	.0675	.0557
Sugar, lb.	.0201	.0202	.0219	.0179
Rubber, lb.	.2000	.1990	.2063	.1860
Hides, lb.	.1283	.1266	.1305	.0830
Silk, lb.	2.49	2.48	2.91	2.40
Copper, lb.	.1105	.1098	.1152	.0912
Lead, lb.	.0529	.0529	.0568	.0525
Tin, lb.	.4995	.4995	.5035	.4995
Wool tops,lb	1.079	1.077	1.082	.8300

*Since trading in the contract started. All prices quoted are for May delivery except hides for June and silk for January.

NEW YORK FUTURES.

[Yesterday's closing prices in cents per pound unless otherwise stated.]

Cocoa.

Closed .03 cent lower. March, 5.09; May, 5.14; July, 5.21; September, 5.27. Sales 110 lots.

Coffee.

Rio—Closed unchanged. March, 4.35; May 4.44; July, 4.56. No sales.

Santos—Closed to .01 cent lower. March, 6.49; May, 6.61; July, 6.73; September, 6.84. Sales, 2,250 bags.

Cottonseed Oil.

Closed .05 to .07 cent higher. January, 6.11; March, 6.13; May, 6.22; July, 6.30. Sales, 185 lots.

Hides.

Closed .14 to .17 cent higher. March, 13.08; June, 12.65; September, 12.77; December, 12.71. Sales, 147 lots.

Rubber.

Old Contract—Closed .07 to .12 cent higher. March, 20.12; May, 20.00. Sales, 40 lots.

New Contract—Closed .07 to .15 cent higher. March, 20.12; May, 20.00; July, 19.85; September, 19.75. Sales, 18 lots.

Silk.

Closed 1½ cent higher to ½ cent lower: January, $2.49; February, $2.50; March, $2.50½; April and May, $2.51; June, $2.52; July, $2.52½. Sales, 94 lots.

Sugar.

Contract No. 3 [domestic]—Closed .01 cent lower. January, 1.93; March, 1.97; May, 2.01; July, 2.05; September, 2.08. Sales, 3,600 tons.

Contract No. 4 [World]—Closed unchanged to .00 cent higher. March, 0.72; May, 0.75; July, 0.77½; September, 0.80½. Sales, 7,450 tons.

Wool Tops.

Closed 1 to 1.2 cent higher. March, $1.145; May, $1.079; July, $1.049; October, $1.08. Sales, 425,000 pounds.

CHICAGO FUTURES.

CHICAGO BOARD OF TRADE.

Lard.

[Per 100 pounds.]

	Open.	High.	Low.	Close.	Prev. close.
January	$4.72	$4.72	$4.60	$4.60	$4.70
March	6.00	6.00	5.95	5.95	6.00
May	6.22	6.22	6.12	6.15	6.17
July	6.42	6.42	6.30	6.32	6.37
September	6.62	6.62	6.50	6.50	6.55

CHICAGO MERCANTILE EXCHANGE.

Butter.

[Cents per pound.]

Storage stands—	Open.	High.	Low.	Close.	Prev. close.
Dec.	32.00	32.00	31.30	31.30	31.95
Jan.	31.30	31.45	31.25	31.25	31.40
Feb.	31.35	31.50	31.15	31.15	31.40

Eggs.

[Cents per dozen.]

Refrigerator stands—	Open.	High.	Low.	Close.	Prev. close.
Dec.	20.20	20.75	20.20	20.65	20.35
Jan.	19.30	19.55	19.25	19.30	19.35
Fr. Grd. firsts—	....	....	....	....	....
Feb.	....	....	....	19.00	18.75

CASH PRICES.

[Wholesale.]

Chicago.

	Dec. 30.	Dec. 28.
Butter, extra, 92 score	$ 0.32½	$ 0.32½
Clear bellies, lb.	.09½	.09¼
Hides, heavy packer, lb.	.13	.13
Lard, cash, lb.	.04¾	.0470
Do., leaf, lb.	.05¼	.05¼
Do, loose, lb.	.0502	.0505
*Steel scrap, ton	21.75	21.75

*Average price, Chicago and Pittsburgh.

New York.

[Price per pound.]

Antimony, American	$ 0.1650	$ 0.1650
Coffee, No 7 Rio	.05¼	.05¼
Do, No. 4 Santos	.07½	.07½
Copper, electrolytic	.1200	.1200
Do, export	.1200	.1200
Cotton, mid upland	.1060	.1050
Rubber, sheet smoked rib	.2063	.2063
Silk, Jap, cr db extra	2.56	2.56
Sugar, raw, 96 duty paid	.0291	.0291
Spc. refined	.0440	.0440
Tin	.5010	.5010
Wool, standard tops	*1.18	*1.19

*Jhd.

Other Markets.

Flour, std pats, brl, Mpls.	$ 4.65	$ 4.65
Lead, lb., E St Louis	.0425	.0425
Zinc, lb., E St Louis	.0725	.0725

COMMODITY INDEX.

The Associated Press weighted wholesale price index of 35 commodities:

Yester.	Prev. day.	Wk. ago.	Mo. ago.	Yr. ago.
78.06	77.90	77.41	77.15	74.88

Range in recent years:

	1940.	1939.	1938.	'33-'37
High	78.06	75.29	74.37	98.14
Low	68.89	63.78	63.58	41.44

[1926 average equals 100.]

The Dow-Jones commodity futures index closed at 56.94, up 0.15.

WHAT STOCKS DID

[Monday, Dec. 30, 1940.]

NEW YORK STOCKS.

TRIBUNE AVERAGES.

	30 Indus.	20 rails.	15 util.	50 stks.
High	167.89	39.52		94.20
Low	165.85	39.01		93.08
Close	166.77	39.40		93.58
Net change	+0.64	+0.11		+0.37

ASSOCIATED PRESS AVERAGES.

	30 indust.	15 rails.	15 util.	60 stks.
Net change	+0.5	+0.2	+0.2	+0.4
Monday	62.5	16.1	34.7	43.8
Previous day	62.0	15.9	34.5	43.4
Month ago	63.1	16.2	34.5	44.0
Year ago	73.0	19.8	39.7	51.2
1940 high	74.2	20.5	40.6	52.2
1940 low	53.3	13.6	30.9	37.0
1939 high	77.9	23.8	40.6	53.9
1939 low	58.8	15.7	33.7	41.6

60 Stock Range Since 1927.

1937-'38. 1932-'36. 1927-'29.

High	75.3	72.8	157.7
Low	33.7	16.9	61.8

DOW-JONES AVERAGES.

	30 indus.	20 rails.	15 util.	65 stks.
Opening	131.01	28.02	49.81	43.63
11 a. m.	131.10	27.99	49.89	43.65
12 noon	130.96	28.01	49.85	43.62
1 p. m.	131.20	28.04	49.75	43.66
2 p. m.	131.24	28.07	49.80	43.69
High	131.85	28.15	50.00	43.90
Low	130.18	27.88	49.60	43.34
Close	131.04	27.99	49.79	43.62
Net change	+0.93	+0.14	-0.01	+0.26

Transactions.

[In stocks used in Dow-Jones averages.]

Industrials	149,600
Railroads	60,990
Utilities	77,300
Total	286,800

TRADING FIGURES.

	Monday.	Sat'day.
Advances	487	374
Declines	267	245
Unchanged	229	229
Total issues	923	848
New 1940 highs	20	10
New 1940 lows	4	7

CHICAGO STOCKS.

TRADING FIGURES.

	Monday.	Sat'day.
Advances	71	40
Declines	30	32
Unchanged	37	28
Total issues	138	100
Share volume	48,000	28,000

LONDON AVERAGES.

[London Financial Times.]

	Close.	Net chge.
Industrials	87.5	—0.1
Railroads	41.4	....

INVESTING COMPANIES

[Nominal quotations.]

	Bid.	Asked
American Business Shares, Inc.	2.96	3.26
Boston Fund, Inc.	14.05	15.11
Chemical Fund	9.42	10.20
Diversified Trustee D.	5.00	5.65
Dividend Shares, Inc.	1.10	1.22
Fidelity Fund, Inc.	16.34	17.58
Fundamental Investors, Inc.	15.52	16.87
General Investors Trust	4.52	4.93
Incorporated Investors	13.86	14.90
Mass. Invest., 2d Fund	8.66	9.31
2 sachusetts Investors Trust	18.05	19.41
New England Fund	11.29	12.17
Selected American Shares	8.08	8.81
Trusted Industry Shares	0.74	0.83

NAVAL STORES.

SAVANNAH, Ga., Dec. 30 (AP).—Naval stores market here and in Jacksonville, Fla., will remain closed today, Tuesday, Dec. 31, and Wednesday, Jan. 1.

BOARD OF TRADE STOCKS.

	Prev. Sales.	High.	Low.	Close.	close.
Cellman Mfg Co.	50	1	1	*1	1

NEW YORK STOCK TRANSACTIONS

Monday, December 30, 1940.
Shares sold today.....1,179,277
Year ago.....Holiday

Monday, December 30, 1940.
Total sales 1940 to date.....206,562,989
Total sales 1939 to date.....263,015,899

[The figures in brackets after name of stock is annual dividend rate.]

A

—1940— High.	Low.	Description, div. rate, $=	Sales in 100s.	Open.	High.	Low.	Close.	Net chge.
70¼	49¼	Abb Lab [1.60a]	1	51½	51½	51½	51½+	1½
147	110	†Do pfd [4.50]	0.50	120	120	120	120	....
60	34⅞	Acme Stl [3]	2	50	50	50	50	+ ⅝
9	4¼	Adams Exp [.40e]	23	6⅝	6⅝	6⅝	6⅝	+ ⅛
27½	16½	Adams-Millis [1]	1	21⅝	21⅝	21⅝	21⅝	+ ⅛
19½	12½	Addressog [1.20e]	2	15½	15⅝	15½	15⅝	....
58⅛	36½	*Air Reduct'n [1a]	24	39½	40⅝	39¼	40⅜+	1⅜
⅞	⅝	Air-Way El Appl	2	⅞	⅞	⅞	⅞	....
7	3	Alaska Jun [.50]	76	4⅜	4⅜	4⅜	4⅜	....
1¼	⅝	Allegheny Corp	29	⅞	⅞	7/16	7/16—	1/16
14⅝	5⅜	Do pfd $30 ww	10	10	10¼	10	10⅛+	⅛
24	7	Do pr pfd	8	20½	20½	20	20	....
26½	15½	Alleg L Stl [1.50e]	16	25	25	24⅝	24¾+	⅛
182	135⅛	Al Ch & Dye [6a]	3	163	163	163	163	+ ⅛
14	8⅝	Allied Kid [.80]	1	10	10	10	10	....
16⅜	10	Allied Mills [1e]	4	12⅜	12⅜	12⅜	12⅜+	⅛
9¾	4½	Allied Strs	19	7¼	7¼	7	7	....
79	55	Do pfd [5]	1	75½	75½	75½	75¼+	⅛
41⅞	21⅝	Allis-Ch Mf [1.50e]	19	35⅝	36	35⅝	36	+ ⅛
18	9½	Amal Leather pf	1	15	15	15	15	....
58½	38⅜	Amerada Corp [2]	6	47¾	47¾	46¼	46⅝+	⅛
21	12¼	Am Ag C D [1.20]	12	14½	15⅝	14½	15½+	⅝
75	41⅜	Am Airlines [1e]	15	60	60⅝	59⅝	59⅞+	⅛
12⅜	6	Am Bank Note	5	7¼	7¼	7¼	7¼	....
50	35	†Do pfd [3]	0.40	42	42	42	42	— 1½
9⅝	5¼	Am Bosch	2	6⅜	6⅜	6⅜	6⅜—	⅜
45⅜	28	Am Br Sh [2.10e]	4	37½	37¾	37½	37½+	⅜
2⅜	1¼	Am Cable & Rad	18	1⅝	1⅝	1⅝	1⅝	....
116½	85¼	Am Can [4]	19	87⅞	87⅞	87⅝	87½—	⅛
33⅜	18	Am Car & Fdy	15	30⅜	30⅜	30⅛	30⅜+	⅜
65	34	Do pfd	7	61⅞	61⅞	61½	61½+	⅜
19¼	13⅛	Am Ch & Cab [2e]	18	21½	22	21½	22	+ ⅛
140½	112	Am Cable [4a]	2	119¼	119½	119	119	— ½
8¼	4¼	Am Coml Alco	14	5⅝	5⅝	5⅝	5⅝+	⅛
15½	8	Am Crys S [.25e]	1	6½	9½	9½	9½	....
91¼	75	†Do 6% pf [6]	0.10	78	78	78	78	+ ⅜
3¼	1¼	Am Encaus Tiling	3	1⅝	1⅝	1⅝	1⅝+	⅛
2⅜	⅜	Am & For Pow	22	13/16	13/16	⅝	⅝—1/16	
24¼	9½	Do $6 pf [1.20k]	2	12	12	12	12	— ⅛
28¼	10⅝	Do $7 pf [1.40k]	5	14¾	14¾	14⅜	14⅜+	⅛
7¼	3¼	Do 2d pfd	1	2⅜	2⅜	2⅜	2⅜+	⅛
50½	23	Am-Haw $5 [1a]	5	38½	38½	37½	37⅝+	⅜
6⅝	3	Am Hide & Leath	2	3⅝	3⅝	3⅝	3⅝—	⅛
38	23	Do pfd [3]	4	27	27¾	27	27—	1⅛
66¼	45½	Am H Pr [2.40a]	1	50½	50½	50½	50½	....
3⅜	1⅜	Am Ice	1	1⅜	1⅜	1⅜	1⅜+	⅛
6⅝	3	Am International	30	3⅝	4	3⅜	3⅝+	⅛
22⅜	10	Am Locomotive	15	16½	16⅝	15⅞	16⅝+	⅝
92	38	Do pfd [6k]	6	90⅜	90⅜	90	90⅜+	⅜
14⅞	10	Am M & Fdy [.80]	11	12½	12½	12¼	12¼+	⅛
38⅜	25	Am M & Met	4	2⅜	2⅜	2⅜	2⅜—	⅛
12⅜	6⅝	Am Metal [2.20e]	8	13⅛	19	18⅜	18⅜+	⅜
5¼	2	Am Pow & Lt	32	2¾	3⅛	2¾	3⅛+	⅛
63¼	34⅜	Do $6 pf [4.50k]	13	45¼	46⅜	45¼	46⅜+	1⅛
54	28¾	Do $5 pf [3.75k]	10	38⅜	38⅜	38⅜	38¼+	1
10⅜	4⅜	Am R&Sth [.40e]	137	6⅝	7	6⅝	7	+ ⅛
18½	9⅛	Am Rolling Mill	32	15¼	15⅝	15¼	15⅜+	⅛
74⅛	48¼	†Do pfd [4.50]	5	59⅛	60⅝	59⅛	60⅜+	1
12⅜	5⅞	Am Saf Raz [.80]	4	5⅞	6	5⅞	6	+ ⅛
11⅜	5	Am Seating [.50e]	3	7⅞	7⅞	7⅝	7⅝—	⅛
41½	23	†Am Sh Bld [1e]	2.60	40⅜	40⅜	39⅝	39⅝—	⅜
54	30¼	Am Sm&R [2.75e]	37	43⅝	43⅝	42¾	43½+	⅜
70	49¾	Am Snuff Co [3a]	3	53¾	54¼	53¾	54¼	....
33⅜	19½	Am Stl F [1.50e]	26	27	27⅜	27	27	+ ⅛
14⅜	9¼	Am Stores [.75e]	1	10⅞	10⅞	10⅞	10⅞+	⅛
23⅜	12⅜	Am Sug Ref [.50e]	13	13⅜	14⅛	13⅜	14⅛+	1⅛
93	70⅛	Do pfd [7]	1	72⅜	74	72⅜	74	+ 1⅜
18	11¼	Am Sum Tob [1]	1	14	14	14	14	....
175¼	145	Am Tel & Tel [9]	20	166⅜	167¼	166¼	167	+ ⅛
89⅝	66½	Am Tobacco [5]	14	69	69⅝	69	69⅛+	1⅛
91⅜	68⅝	Do B [5]	16	72	72¾	71	71⅝+	⅜
153⅛	136	Do pfd [6]	2	151	151	151	151	....
2⅛	⅞	Am Type Fdrs	18	1⅝	1⅝	1⅝	1⅝	....
12⅜	5¼	Am Wat Wks	44	6⅞	6⅞	6⅝	6⅝—	⅛
12	6	Am Woolen	6	8¼	8¼	8¼	8¼	....
61¾	25½	Do pfd [7k]	18	59½	60	59	59¼+	2
132	18	Anaconda [2a]	94	27	27¾	27	27¾+	⅛
32¾	22¼	Archer-Dan-Mid	3	27¾	27¾	27¾	27¾	....
25	16½	Armour Del [1.20]	1	16⅝	16⅝	16⅝	16⅝	....
7	4⅛	Armstrong Cork	2	5⅜	5⅜	5⅜	5⅜	....
27	19¼	Arnold Const	3	20	20	20	20	....
11	6¾	Arnold Const [.75e]	3	8⅝	8⅝	8⅝	8⅝	....
9¼	3⅜	Artim Corp [.25e]	1	5⅜	5⅜	5⅜	5⅜+	⅛
4¾	2⅜	Assd Dry Goods	15	6⅜	6⅝	6⅜	6½	....
95	49⅜	Do 2d pfd [23k]	1	92	92	92	92	+ 4
25¼	13	Atch T&SF [1e]	69	18½	18½	18¼	18¼+	⅜
64½	39½	Do pfd [5]	8	61½	61½	61¼	61¼—	⅛
23½	9⅝	Atl Coast Line	22	13⅜	13⅜	13⅜	13⅜+	⅛
22⅜	8⅜	Atl G&W Indies	2	14½	14½	14½	14½—	....
27⅜	18½	Atl Refining [1]	5	24¼	24¼	24¼	24¼—	....
9	7	Atlas Corp [.50e]	12	7	7¼	7	7	....
8⅝	4	Atlas Tack	4	6½	6⅝	6¼	6¼	....
101	84¾	Do pfd [4]	1	101	101	101	101	+ 1
2⅜	⅞	Chi & Ill pf	4	1½	1¼	1¼	1¼+	⅛
2¾	⅞	Chi Grt W pfd	6	⅞	9/16	⅝	⅝—1/16	
12¾	6½	Chi Mail Or [.25e]	3	6⅞	7	6⅞	7	+ ⅛
15⅛	8¼	Chi Pneu Tool	13	15	15	14⅝	14⅝+	⅜
⅝	1/32	Chi Rk Is & Pac	1	1/32	1/32	1/32	1/32	....
⅛	1/16	Do 6% pfd	2	1/16	1/16	1/16	1/16	....
⅛	1/16	Do 7% pfd	3	1/16	⅛	1/16	⅛+	1/16
16½	9	Chic Cot Oil [.50e]	4	11	11	10½	10⅝—	⅜
6⅝	1⅝	Childs Co	4	1⅞	2	1⅞	2	+ ⅛
91⅝	53½	Chrysler Cp [5.50e]	60	73⅞	73⅞	73¾	73¾+	1¼
14¾	8⅞	City I & Fl [1.20]	6	9¼	9¼	9¼	9¼	....
4¾	2	City Stores	1	2⅞	2⅞	2⅞	2⅞—	⅛
40¼	24	Clark Equip [3.25e]	3	37	37	37	37	....
114½	108	†Clev Ell pf [4.50]	1.20	113¾	113¾	113¾	113¾	....
43¾	26	Clev Graph Br [2e]	2	32	32	32	32	....
41½	25¼	Clim Moly [1.20a]	40	27⅞	28	27½	27½—	⅛
43½	25½	Cluett Peab [2.75e]	8	33¾	33¾	33⅜	33⅝+	⅜
131	99½	Coca-Cola [5e]	3	103	103	102¾	103	....
30	10¼	Colgt-Palm-P [.50]	21	11⅜	11⅜	11⅛	11⅜+	⅛
102½	94	Do pfd [4.25]	1	102¾	102¼	102¼	102¼—	⅜
35½	16½	Collins&Aik [2.75e]	4	29	29	29	29	+ 1
4⅝	2	†Col & South	1.50	⅜	⅜	⅜	⅜	....
5⅝	1¼	Do 1st pfd	0.50	1½	1½	1½	1½+	⅜
24	12½	Col F & Ir [.25e]	3	15	15	15	15	....
26⅞	16	Colum Securities	9	20	20	19⅝	20	+ ⅜
7¼	4¼	Colum G&El [.30e]	134	4⅝	4½	4⅝	4⅝—	⅛
10⅜	6⅞	Do pfd A [6]	2	7⅝	7⅝	7⅝	7⅝	+ 2
8½	3	Colum Pict	1	5½	5⅝	5½	5⅝+	⅛
26	14⅜	Do pfd [2.75]	1	23½	23½	23½	23½—	....
98⅜	71	ColumCarb [4.60e]	1	76½	76½	76½	76½+	⅜
48	27⅜	Coml Credit [3]	31	28½	28⅝	28⅜	28⅝+	⅜
56	32	ComInvestTr [4]	33	35½	35⅝	35	35—	⅜
16⅜	8	Comm Solv [.55e]	34	10⅝	10⅝	10⅝	10⅝+	⅜
1⅜	⅝	Comwlth & So.1.87	38	11/16	¾	11/16	11/16+	1/16
73¼	42	Do pfd [3]	22	52½	52¾	50½	51½—	⅜
33	25⅞	ComwlthEdi [1.80]	29	29⅝	29⅝	29¼	29⅜	....
6¼	2½	Conde Nast [.25e]	1	3⅜	3⅜	3⅜	3⅜	....
24⅝	14	Congol-Nairp [1e]	8	17⅛	17⅛	17⅛	17⅛	....
31½	17⅝	Consol Aircr [2e]	11	20⅝	20⅝	20⅜	20½—	⅜
99¾	63	†ConsoCigar pf [7]	0.50	95	95	95	95	+ ¼
100	75	†Do pr pf [6.50]	2.20	96	96¼	96	96	....
4⅝	4⅜	ConCopperm [.50e]	11	7¾	7¾	7¾	7¾+	⅛
32¼	21⅜	Cons Edison [2]	132	22⅝	22⅝	22⅜	22½+	⅛
1⅛	⅛	Consol Film Ind	5	⅝	⅝	⅝	⅝	....
10½	5¼	Do pfd [1k]	1	7¾	7¾	7¾	7¾—	⅛
4½	2¾	Cons Laundries	5	2⅝	2⅝	2⅝	2⅝+	⅛
8¾	5½	Consol Oil [.725e]	88	5⅝	5⅝	5½	5⅝	....
23⅜	8⅜	Do pfd	2	19¾	19¾	19¾	19¾+	2⅜
10⅝	9⅜	Cont Corp [1.50e]	11	15⅛	15⅜	15⅛	15⅜+	⅛
15⅜	7¼	Cont Bak A	7	7¼	7¼	7¼	7¼+	⅛
1⅝	⅝	Do B	1	7¼	7¼	7¼	7¼+	⅛
49¼	33	Cont Can [2e]	20	37⅞	38⅛	37⅞	38⅛+	⅜
116½	100½	Do pfd [4.50]	1	109†	109†	109†	109†—1/32	

†109† represents 109 31/32ds.]

9¼	4⅝	ContDiamFt [.50e]	8	7¼	7¼	7¼	7¼	....
40⅜	27¼	*Cont Ins [1.60a]	5	37⅞	38	37⅞	38	+3/16
4¾	2	Cont Motors	35	4¼	4¼	4	4	....
25	16½	Cont Oil Del [1]	47	19	19¼	18¾	19¼+	⅜

B

19¾	12⅜	Bald Loco ct	53	18½	18⅝	18½	18⅝+	⅜
8⅜	2⅜	Balt & Ohio	31	3⅜	3½	3⅜	3⅜	....
8	3⅛	Do pfd	13	4½	4⅝	4⅝	4⅝	....
14⅝	4¾	Bangor & Ar	7	5¼	5¼	5	5	— ⅛
52½	25	†Do pfd	1.10	25½	25½	25	25	— ½
16⅜	8½	Barber Asph [.50e]	16	9⅜	9⅝	9⅜	9⅝	....
8⅝	4	Barker Bros [.75e]	1	7	7	7	7	....
13⅜	7½	Barnsdall Oil [.60]	40	8	8¼	8	8¼+	⅛
25⅝	23½	Bath Ir Wks [.25e]	40	25¾	25¾	25¼	25¼—	⅜
30⅜	20¼	Bayuk Cigar [1]	1	26⅜	26⅜	26⅜	26⅜	....
115¼	111½	*†Do 1st pf [7]	0.10	113	113	112	112	+ ½
35⅜	18½	Beatrice Crm [1a]	1	23	23	23	23	....
127	102	Beech-Nut Pk [4a]	1	124	124	124	124	+ 1½
36⅜	24½	Bendix Av [2.50e]	34	34¼	35	34¼	34⅝+	1⅛
22½	17½	Bendix Int [1.50e]	3	20	20	19⅝	19⅝—	⅜
39	22½	Best & Co [1.60a]	5	30	30½	30	30⅛+	⅜
93¼	63½	Beth Steel [5e]	52	86⅜	87¼	86⅜	87¼+	⅝
34½	14	Bigelow-Sanf [3e]	2	25	25	25	25	+ ⅛
23⅝	15	Blk & Decker [1a]	5	19½	20½	19½	20⅛+	⅝
11⅝	5⅝	Blaw-Knox [.25e]	11	9	9¼	9	9	— ⅛
95	54	†Bl'thal pf [8.75k]	1.20	83	83	83	83	+ 2
128⅝	72⅝	Boeing Airplane	39	18½	18⅝	18⅜	18⅜+	⅛
34	19⅜	Bohn Al&Br [1.50e]	1	29½	29½	29½	29½+	⅜
122½	99	†Bon Ami A [4a]	0.20	109	109	108½	108¾—	1
70¼	51⅝	†Do B [2.50a]	0.50	51⅝	51⅝	51⅝	51⅝—	⅜
29¼	19	Bond Stra [1.60a]	3	22½	22½	22½	22⅝+	⅛
24½	17	Borden Co [1.40e]	13	18⅜	19	18⅜	18⅝+	⅛
25¾	12⅞	Borg-Warner [1a]	22	19	19½	18⅞	18⅞—	⅛
4⅜	2	Boston & Maine	3	⅜	½	⅜	½	+ ⅛
38⅝	26	Bower Rl Bear [3]	3	35⅝	35⅝	35⅝	35⅝+	⅛
7	4⅛	Brw Cp Am [.55e]	1	4¼	4¼	4¼	4¼	....
13⅜	8	Bdgpt Brass [.75e]	8	12¼	12¼	12¼	12¼+	⅛
26⅜	13½	Briggs Mfg [2.25e]	24	25	25¼	25	25¼+	⅛
41½	27	Briggs&Str [3.25e]	1	40	40	40	40	+ 1¼
4¾	1½	Bklyn & Qu Trans	3	2⅜	2⅜	2⅛	2⅛	....
24⅝	5⅞	Bklyn-Man Tr	1	6	6	6	6	....
25½	12⅜	Bklyn Un Gas	10	12⅞	13	12⅜	12⅜	....
29½	14⅜	Brnswk-Balke [3e]	6	22	22	22	22	....
6⅜	3¼	Bucyrus-Erie [1e]	13	12	12	12	12¼+	⅛
12⅜	6¾	Budd Mfg	33	8	8	8	8	....
72⅜	21	†Do pfd	2.90	66	66⅜	66	67⅛+	1⅛
8¾	3⅛

MONEY, GOLD AND SILVER

The Canadian dollar yesterday dropped 5/16 cent to 86¼ United States cents in New York foreign exchange dealings. The Shanghai dollar declined to 5.67 cents, while the Hongkong dollar made a slight advance.

NEW YORK, Dec. 30 (AP).—Call money, steady; 1%. Prime commercial paper, ½%. Time loans steady; 60-90 days 1¼%; 4-6 months, 1½%. Bankers' acceptances unchanged; 60-90 days ½ to 7/16%; 4 months, 9/16 to ½%; 5-6 months, ⅝ to 9/16%. Rediscount rate New York Reserve bank, 1%. Bar silver, 34¾c per ounce, unchanged.

FOREIGN EXCHANGE.

[Quoted in American cents.]

	Dec.30.	Dec.28.	Wk.ago.	Yr.ago.
London	404.00	404.00	404.00	395.87½
‡Do	¶404.00	404.00	404.00	....
Paris	§	§	§	2.24½
Italy	5.06	5.06	5.06	5.05
Belgium	§	§	§	16.79
Switz'l'd	23.22	23.22	23.21	22.44
Holland	§	§	§	53.28
Denmark	§	§	§	19.33
Sweden	23.85	23.85	23.85	23.83
Norway	§	§	§	22.73
Germany	*40.07	*40.07	*40.07	40.23
†Do	18.40	18.40	18.50	......
Greece	*.68	*.68	*.68	.73
Rumania	§	§	§	.73
Jugo-Sl	*2.35	*2.35	*2.35	2.35
Finland	*2.05	*2.05	*2.05	1.95
Canada	86.12½	86.43¾	86.56¼	88.62½
‡Do	90.91	90.91	90.91	......
Argentina	23.60	23.60	23.61	22.75
‡Do	29.77	29.77	29.77	......
Brazil	5.05	5.05	5.05	5.10
Hongkong	23.77	23.76	23.80	24.72
Shanghai	5.67	5.70	5.57	7.85
Japan	23.48	23.48	23.48	23.49
India	30.33	30.33	30.33	30.10
Chile	3.50	3.50	3.50	3.75
Singapore	47.75	47.75	47.75	46.50
Hungary	*19.77	*19.77	*19.77	17.60
Mexico	*20.75	*20.75	*20.75	17.25

*Nominal. †Benevolent. ‡Official. §Not quoted. ¶Selling price; banks buy at 402c.

WANT AD INDEX

	Page.	Col.
Apartments—See To Rent.		
Auction Sales	19	8
Automobiles—		
Trailers—Passenger and Utility	19	5
Auto Service, Gasoline, Oils	19	5
Autos, Trucks To Rent	19	4
Credits	19	4
Loans	19	5
Repairing and Accessories	19	5
Tires	19	5
Trucks	19	5
Used Automobiles—For Sale	19	1
Wanted	19	5
Bar and Store Fixtures	17	1
Bicycles and Motorcycles	19	5
Board and Lodging	18	1
Boats, Yachts, Etc.	19	8
Business Opportunities—		
Businesses For Sale	18	8
Business Service	18	8
Concessions, Locations, and Leases	18	8
Distributors	18	8
Partnerships and Investments	18	8
Wanted	18	8
Business Personals	17	1
Business Directory	18	7
Bus Transportation	19	8
Cameras and Optical Goods	18	4
Cemeteries	19	6
Clothing, Furs, Etc.	19	5
Coal, Fuel Oil, Wood	18	5
Collections	19	6
Dancing Schools	19	8
Death Notices	10	6
Dogs, Cats, and Pets	18	7
Dressmaking and Millinery Schools	17	8
Employment Agencies—Men	17	4
Employment Agencies—Women	17	7
Financial Service	19	8
Undertakers	10	6
Furniture	19	6
Help Wanted—Men	17	2
Help Wanted—Women	17	5
Horses, Harness, and Wagons	18	8
Hotels and Apartment Hotels	18	1
Home Furnishings and Furniture	19	6
Home Furnishings Wanted	18	[illegible]
Household Appliances	19	6
Houses—See Real Estate and to Rent—		
Jewelry, Old Gold, etc.	18	4
Legal Notices	18	7
Loans—Personal and Business	19	7
Lost and Found	17	1
Machinery and Equipment	18	7
Mausoleums and Monuments	10	6
Miscellaneous [For Sale]	19	8
Mortgages [See Real Estate Loans]	18	7
Motorcycles and Bicycles	19	5
Moving, Storage [See Bus. Direc]	18	7
Musical and Dramatic	17	1
Musical Instruments	18	4
Office Furniture and Devices	18	4
Personal	18	8
Pianos [See Musical Instruments]	18	4
Radios, Supplies and Service	17	1
Real Estate—		
Apartment Buildings	18	5
Business Property	18	5
Farm Lands	18	7
For Exchange	18	7
Houses	18	5
Houses Built to Order	18	5
Industrial Property	18	7
Loans, Mortgages	18	7
Resorts	18	6
Suburban	18	6
Vacant	18	7
Wanted	18	7
Scales	18	4
Sewing Machines	19	8
Situations Wanted	17	8
Sporting Goods	17	1
Stocks and Bonds	19	8
Store and Bar Fixtures	17	1
Stoves [see Household Appliances]	19	6
To Rent—		
Apartments	18	2
Apartments and Rooms To Share	18	3
Furnished Apartments	18	3
Houses [City and Suburban]	18	2
Industrial Property	18	2
Offices and Shops	18	3
Rooms	18	1
Stores	18	3
Travel	19	8
Trade Schools—Men	17	5
Trade Schools—Women	17	7
Typewriters and Supplies	19	5
Vacuum Cleaners [see Hshld. Appl.]	19	6
Wanted—To Rent—		
Houses	18	2

LOST AND FOUND.

BIRTHSTONE ring lost—Nr. Grand and St. Clair or 105 and Indianapolis; reward. Address C 342, Tribune.

BRACELET lost—Gold rose bracelet; vic. N. side show; keepsake; rew. Graceland 2051.

DOG LOST—Dalmatian coach, male; black and white spotted. Vic. 78th and Rhodes, Sat. evening. Reward. Vincennes 3941.

DOG found—Brown terr. fem., wh. paws, wh. nose and chest; vic. No. Central. Merr.9855.

DOG lost—Toy shepherd; 55th-Ingleside; "Max." Child heartbroken; rew. Hyd. 8787.

DOG lost—White poodle; male; Dec. 21st; Elmwood Pk.; rew.; name Bing. Pen. 9229.

DOG lost—Large black tan spots; answers "Stade"; Ind. license; rew. Riverside 5517.

DOG lost—Irish setter, red, male; 10 days ago, vic. 76th-Ellis; reward. Jim. Vin.1637.

DOG lost—Boston bull; name on collar; helps deaf and dumb man; lge. rew. Cra. 3423.

PEARL NECKLACE lost—Cultured; vicinity Wabash and Washington. Sup. 6157. Rew.

PURSE lost—Black leather. Return contents, keep money. Phone University 0333.

RING lost—Lady's diam.-pearl; in 71st-st. restaurant, Sun.; $10 rew. Key. 1543.

SUITCASE lost—From car, Pine Grove-av., cont. papers of value to owner only. No ques. asked. Rew. on return to N. R. Kneass, Hotel Commonwealth, Diversey-Pine Grove.

WALLET lost—I. C. station, Christmas morning. Reward. Mansfield 4892.

WATCH lost—Gruen curvex, man's, leather band, vic. No. Side. Mich. 7731. Rew. $25.

WRISTWATCH lost—Lady's; Elgin; vicinity Austin and Elmwood Park. Austin 5749 before 7 p. m. Ask for Florence.

WRISTWATCH lost—Emeralds and diamonds; vicinity South side. Regent 8634.

WRISTWATCH lost—Diamond; Gotham; Sun. nite at Ogden and Clark. Rew. Lon. 0045.

WRISTWATCH lost—Lady's, yellow gold, vic. 70th-Paxton, Thurs. p. m. Rew. Dor. 5090.

STORE AND BAR FIXTURES.

STORE-tavern fixt.—Hamburger lunch equip. New-used. Chas. Bender Co., 608 N. Wells.

DOUBLE DUTY REFRG. COUNTERS—6 and 8 feet; very cheap. 220 W. Huron-street.

HAIR dryers, $15; waving machines, $39; marcel chairs, $4. Paidar, 1120 N. Wells.

USED 10ft. double duty refrig. counter; $275; terms. 1512 S. Mich. Cal. 6307.

JEWELER'S showcase for sale—Tucker Lowenthal, 5 S. Wabash, Dea. 1403.

RADIOS, SUPPLIES, AND SERVICE.

AFTER you've found the radio or combination you want, call Canal 8875 and get our prices. MIDWEST FURNITURE, 601 W. WASHINGTON. Open evenings to 9, Sunday to 5 p. m.

RADIOS—All makes, guaranteed, $2.95 up. City Outlet, 4620 S. Ashland. Yards 5666.

Service, Repair, Etc.

GUAR. RADIO SERVICE, $1 CITY-WIDE. AETNA RADIO SERVICE, ALBANY 6460.

MUSICAL AND DRAMATIC.

MUSICIANS—M. C., entertainers, strollers, song books furn. Berkshire 6646.

ACCORDION player—Man for steady work. Phone Hyde Park 4626.

BUSINESS PERSONALS.

PERM., oil, $1; mchls.$2; Cream, $3.45; not a sch. Crystal, 5 S. Wabash.R.419.Dear.1872.

$3 STEAM oil permanent, $1—De Mae, 109 N. Dearborn. Dea. 6888. [Not a school.]

SPORTING GOODS.

FREE CATALOG—We buy and trade everything. Klein's, 508 S. Halsted-st., Dept. T.

HELP WANTED—MEN.

Stores and Offices.

BKPR.—Young; bond req.; no phone calls. H. Willner, 731 Maxwell-st., 2-6 p. m.

FREIGHT rate clerk—Audit bureau, experience preferred. 1811 Prairie-avenue.

SHOE SALESMEN

Experienced, accustomed to selling women's better quality shoes. Apply Employment Office, 11th FLOOR, WABASH.

MANDEL BROTHERS

STATIONERY salesman—Exper. inside man; salary and comm. Address M G 577, Tribune.

YOUNG high school grad. for purchasing dept. Start in storeroom, progressive mfr. industrial chemicals. Must live within 20 minutes Blue Island. Reply by letter, giving complete info., incl. school record and ranking. Snapshot and refs. Chicago Copper and Chemical Co., Blue Island.

YOUNG MAN—To work in Drug Store. Lovewell Drugs, 1937 Howard-street.

Accountants and Auditors.

ACCOUNTANT—Seniors and semi-seniors; experienced; working out of public accountant's office. Address L K 84, Tribune.

Executives and Managers.

ESTABLISHED central Illinois wholesale grocer desires man about 35 with sales and executive ability to supervise voluntary food group. Write all details, exper., dependents, references, salary expected; phone number, snapshot if possible. Address M B 205, Tribune.

MARVELOUS opportunity for intelligent, hard working bakery and candy supervisor with candy buying experience. Must be able to train personnel. Merchandising ability very essential. Address C X 37, Tribune.

MANAGER—Aggressive chain store organization has opening for exp. chain store man. Must be familiar with ladies' ready to wear and smallwears. Salary and bonus. Address F S 289, Tribune.

MAN, 25-45, married, as general office mgr.; familiar with bkkpg., filing correspondence, etc. Write in own hand; give age, exp., refs. Address L K 571, Tribune.

Professions and Trades.

AUTO MECHANIC—A-1; MUST KNOW his business; brakes and tune-up man. 2835 N. KEDZIE-AVE.

ATTENTION

Mechanical Draftsmen
Tool Designers
Tool Makers
Wood Pattern Makers
Woodworkers
Floor Machinists
Bench Machinists
Aircraft Inspectors
Aircraft Mechanics

Unlimited number of qualified men required for aircraft work in Southern California; starting salaries $137.50 to $260 per month gross on 50 hour work schedule.

Qualifications: must be able to pass physical examination and produce documentary evidence of United States citizenship.

Applicants will be given personal interview in Chicago by representatives of Consolidated Aircraft Corporation, San Diego, California. State age, wage, qualifications.

Address C Y 4, Tribune.

BENCH AND VISE OPERATORS—For filing and assembling tools. Close work. Must be able to operate drill presses, milling machines and engine lathes in conjunction with bench work. State age and telephone. Address M J 388, Tribune.

BODY and fender man—Experienced; steady. 4838 Cottage Grove-av. Kenwood 8080.

BOOKBINDER—1 hand finisher, bank and record books, 1 ruler. Both men fairly experienced. Steady jobs. Southern city. Address P T 95, Tribune.

CUTTER—For mattress ticks; experienced; good pay; steady year round; day work. Address P X 130, Tribune.

DENTAL TECHNICIAN—PLATE MAN. DR. B. APKE, 2958 W. MADISON-ST.

DESIGNER

Unlimited opp. for reliable man with initiative; thoroughly exper. all phases of store front, interior remodeling and fixtures, designing, estimating, selling, detailing, supervising. Above qualif. and former employers req. No others need apply. Address P T 534, Tribune.

DESIGNERS.

Experienced jigs, fixtures. Quality Hardware and Machine Corp., 5849 Ravenswood.

DRAFTSMEN AND ENGINEERS—Mechanical and electrical, preferably with machine design experience. Midwestern Aircraft Manufacturer. Phone Mr. Steel, Stevens Hotel, Thursday, Friday, Saturday.

EMBALMER—Single preferred; must stay; state age, experience and salary expected. ADDRESS O P 401, TRIBUNE.

ENGINE LATHE OPERATORS—Experienced, for close work. Also be able to cut straight and taper threads; state age and telephone. Address P X 196, Tribune.

ENGINEER AND DESIGNER—To design special machinery. Must also be well acquainted with tool and shop production. Address M J 400, Tribune.

ENGINE lathe operators—Must be able to do micrometer work and cut all threads. Address L B 57, Tribune.

EXAMINER—Ladies' coats and suits. Must be experienced. Kirshbaum & Helbraun, 216 W. Jackson.

FANCY spotter—Who has practical experience and can do dyeing. State age and salary. Good opportunity for right man. Address M J 226, Tribune.

LATHE, turret lathe, boring mill, horizontal and vertical, internal and external grinder operators—State age, exp. and references. Address M J 391, Tribune.

GENERAL Construction Superintendent—3 Carpenter foremen with form building experience; 1 labor foreman; 1 cost accountant. Men must be best in respective lines. Capable of handling $3,000,000 speed job. References required. Write giving all particulars, salary expected, when you can report. All jobs out of State. Address O P 335, Tribune.

GRINDER OPERATORS—Experienced, for internal and external grinding, cylindrical grinding, also grind slots. Close work. State age and telephone. Address P X 179, Tribune.

JOBS OPEN FOR

lathe, Universal milling machine, internal, external and Universal grinders, turret, lathe, and bench hands. Only men with tool experience wanted. State experience. ADDRESS P X 198, TRIBUNE.

LINOTYPE OPERATOR required in printing plant in Ohio. Open shop. First letter must state recent employers and salary required, otherwise will not be considered. Address C Y 17, Tribune.

MACHINISTS—Men, experienced in machine tool building; must be able to flat scrape and spot; state experience. Address M K 306 Tribune.

MECHANIC—A-1 body and fender work. 718 W. 13TH-ST.

PAPER box scorer and all around man—Steady work; state salary and experience. Address O P 103, Tribune.

PROCESS estimator or time study man—Experienced in the electrical or mechanical field; state age, experience, and enclose photograph. RCA Manufacturing Company 501 N. La Salle-st., Indianapolis, Ind.

RADIO DESIGNER AND SALES ENGINEER AGE 25 TO 40

Large established receiver manufacturer has opening for an experienced radio designer—must also have ability to do contact work with both customers and vendors. ADDRESS C Y 20, TRIBUNE.

SERVICE STA.—Attendant comb. front and lubrication man. Apply bet. 9-10 a. m. Tues. Uptown Service Sta., 4900 Broadway.

SHOP FOREMAN

for factory of permanent waving equipment. Must have machine shop experience. Steady position. Good pay. Give full particulars in first letter. Address M B 484, Tribune.

SMITTY—LESSON NO. 2

HELP WANTED—MEN.

Professions and Trades.

SORTERS and baggers—Exp. only; 41c per hr. Angelus Laundry, 4500 N. Clark-street.

SUPERINTENDENT—Must possess following qualifications: Executive and mechanical ability to manage special machinery manufacturing plant. State age and telephone, three references. Adress M K 352, Tribune.

SUPERINTENDENT of construction for out of town work—Apply by letter, giving age and experience; confidential. Krahl Construction Co., 350 N. Clark st.

TIME STUDY MAN.

Age 35-45; for permanent position in small plant near Chicago; experience in manufacturing, automotive or contracting machinery preferred; give full particulars; salary expected, first letter.

ADDRESS M G 442, TRIBUNE.

TOOLROOM superintendent—First class; jobbing shop exp. essential; give full details of past experience; excellent opportunity for proven executive; confidential. Address L C 400, Tribune.

TOOL DESIGNERS wanted for jigs, tools, dies and fixtures; state age and experience in reply. Oliver Farm Equipment Company, Charles City, Iowa.

TOOL makers, cuttergrinders, radial drill press operators—State age, experience, and hourly rate. ADDRESS M K 474, TRIBUNE.

TURRET LATHE OPERATORS—Must have first class experience in operating 2 and 3-A Warner & Swasey or Potter & Johnston automatics. Be able to set own tools. Work machined is up to 20 inch diameter. State age and telephone. Address M K 355, Tribune.

The Tribune offers special rates to persons who advertise for positions. For information and assistance in writing an advertisment stop at the Want Ad office, Madison and Dearborn-sts., or in the lobby of Tribune Tower.

Pharmacist.

ASST. or R. Ph.—Knowledge of Italian or Spanish pref; good hours and pay. Address M B 209, Tribune.

DRUG apprentice or order picker—Experienced; state age, experience, salary. ADDRESS M J 227, TRIBUNE.

REG. pharm. or asst.—Chain store experience pref. Perm. Write or apply to Press Cut Rate Drugs, 129 Main, Ottawa, Ill.

R. Ph.—Speak Italian; mornings only. Address M K 305, Tribune.

Clubs, Hotels, and Restaurants.

FOUNTAIN MAN—Young, experienced. Lovewell Drugs, 1937 Howard-street.

Salesmen.

ACCOUNTING service men [4]—For Special Contact work, Chgo. and Oak Pk. areas. 1941 program under way. Clerical bkgd. or spec. sales exp. essential. A service required by federal and state laws. Percentage and draw acct. Interview A. M. ONLY Mon and Tues. 600 S. Michigan, Rm. 901.

AUTO salesmen—One for new, one for used. Must be experienced. Call between 9 and 12 a. m. ask for Mr. Lyons. WESTERN DEVON BUICK. 6100 N. WESTERN. BRIAR 6100.

BEAUTY SHOP SALESMEN [2]—Exp'd. Salary and comm. Gd. opport. 4509 N. Clark.

BEER SALESMEN—EXPERIENCED; LARGE COMMISSION. FULL OR PART TIME. 2244 FULLERTON-AVENUE.

DRY GOODS SALESMEN—Ladies' aprons; lib. comm. Gamson Co., 1105W.Chicago-av.

FLUORESCENT salesmen—New field; no exp. nec.; must have car; comm. City-Wide Fluorescent Co., 7621 S. Halsted.

REAL ESTATE SALESMEN.

Old established office specializing west and northwest has opening for 2 salesmen; must have car; liberal comm. arrangement; plenty of live leads. State refs. and exp. Address M H 62, Tribune.

REAL est. salesman—So. Side ofc. wants live wire. Must have car. Leads furn. Comm. Exp. not nec. Address M K 337, Tribune.

NORTH SIDE MAN

To call on customers by appointment through household appliance dept. Must be aggressive, clean cut and over 27; car essential, good weekly percentage and bonus. Apply Personnel office, 6th floor, Tuesday, 10 a. m.

WIEBOLDTS, LINCOLN NEAR BELMONT.

IF YOU WANT A JOB ANSWER THIS!

We have a job for a man who wants to become established with a reputable retail mdse. concern. Requirements to start are reasonable. First assignment will be contacting customers, old and new, for adv. dept. Some sales exp. necessary. Salary and comm. to start. Call 10 to 3. 2237 W. Pershing-road.

ESTABLISHED ROUTES

We want 4 good men for established food routes that have been paying from $25 to $30 per week comm. Not a gold mine, but by working consistently 8 hrs. each day you can assure yourself of a permanent income with no layoffs. Apply 2220 N. Western-avenue or 810 W. 76th-street.

SALESMEN—25-45; due to increased business conditions the Perma Maid Stainless Steel Co. has openings for high caliber men; selling experience unnecessary; not canvassing; car essential; average weekly earnings $35-$75; comm. Write to H. O. Tapp, District Manager, before Jan. 5. Address M J 383, Tribune.

COLORED MEN

who have had temporary Xmas jobs; excellent opport. for permanent work with old reliable mfr. of household products; comm. and bonus above average; investigate. 8-10 a. m., 4307 South Park-way.

YOUNG men—17 to 21, free to travel, neat, ambitious; with average education; interested in aviation. Opportunity to learn to fly while making money with nationally known circulation sales concern; $15 weekly drawing acct. and comm. Mr. Udkoff, 5401 S. Cornell, 10 to 2 p. m., Room 809.

MAN introduce new beautiful separate color double Hybrid Delphiniums, also handle semi-professional staple line of home and farm improvement necessities. Big season starting for Spring deliveries. Pay checks mailed weekly on receipt orders. No investment. Kaybee, Newark, N. Y.

COLLECTOR—High grade, exp. finance man; must have good clean personality. Must have car, gas and oil furnished; straight salary. Only intelligent man wanted. Call in person. Room 319, Indiana Hotel, Hammond, Ind., today between noon and 8 p. m.

4 YOUNG men—18-21; ready to travel immediately on extensive junior circ. sales campaign of Atlantic seaboard states and return. Draw acct. and transportation furnished. Apply Mr. Brubaker, 10-12 a. m., 7-9 p. m. Hotel Mira-Mar, 6218 Woodlawn.

IF you are a competent house-to-house man and desire a salary position, phone for appointment. First interview will convince you of the opportunity; no other need apply: mdse.; call Tuesday. Mr. Ens, Lake View 5675, 10 a. m. to 12.

SOLICITOR.

Salary position to man selected; prefer one with some selling exp.; furn. See Mr. Johnson, 10 a. m. to 12. 2656 W. North.

SALESMAN—Commercial refrigeration. Substantial drawing account. National firm selling store equipment. Write: Refrigeration Company of America, 207 Investment Bldg., Pittsburgh, Pa.

SALESMEN—Who have sold washing machines, refrigerators, vacuum cleaners, household articles. Sell something new. Chicago, near cities and towns. Comm. Room 1056, 29 S. La Salle.

MAN WITH CAR.

"Wear Ever" Aluminum Co. will start one man in sales dept.; not canvassing; $50 average weekly comm.; future. Write J. L. Ogden, 221 N. La Salle-st., Chicago.

BRAND new 1941 deal!—Featuring Popular News Picture weekly with finest premiums. Deals from $2.95 up. Big commission daily. 108 N. Wells. Room 702.

CANVASSERS—5 men, 25-65; should earn $50 a week. Permanent employment. Special drawing account and comm. 20th Century Insulation Co., 2953 Lawrence-av.

MEN and women to sell laundry service on S. Side; good pay for hard workers; sal. and comm. Address M J 349, Tribune.

2 YOUNG men to complete crew; make studio contacts; permanent; salary and bonus. Apply 8 a. m., 1575 Ogden, Rm. 2.

SALESMAN—To sell chickens to restaurants, taverns, night clubs, etc.; good commission paid daily. 2512 Irving Park-rd.

SELL NYLON HOSIERY. Adv. comm. REAL SILK HOSIERY MILLS. Room 1013, North American Bldg.

CREW MANAGER with home furnishing following; comm. and car allowance. Address M G 579, Tribune.

TELEPHONE solicitors — For fluorescent lights, to make appointments for closers. $15 salary and comm. Phone Wabash 3547.

HELP WANTED—MEN.

Salesmen.

OPPORTUNITY.

A permanent opportunity is available for a man over 27, through our home appliance dept. Thorough training given. Average earnings about $32.50 per week. Percentage to start. Car necessary for some outside detail. Apply 10 a. m. Tuesday. Personnel Office, 3d floor.

WIEBOLDT'S, Lake and Harlem.

Agents.

RAWLEIGH route now open. Real opportunity for man who wants permanent, profitable work. Start promptly. Write Rawleigh's, Dept. 111, 128-K, Freeport, Ill.

Miscellaneous.

COLLECTOR—At once for regular accounts. Must be local man. Permanent work. Exp. not necessary. Surety bond required. Rm. 400, 205 W. Wacker-dr.

PATROLMAN—Exp. in patrol service; well built; middle age; night work; sal. and comm. Room 607, 506 S. Wabash.

YOUNG man —With late model 4 dr. de luxe sedan, assist sales manager. Wonderful opportunity. Salary. Ph. Delaware 5106.

Employment Agencies.

SALES PROMOTION MGR.,
CANDY EXPERIENCE; TRAVEL....$300
MACH. DESIGNER, age 50....$200
SEMI-SR. ACCOUNTANT, Pub. exp...$175
KELLY NO. 2 PRESSMAN....$1.10
VERTICAL PRESSMAN; steady...60c-75c
C. & P. PRESSMAN, Rice Fdr....Open
NIGHT PORTER, printing; steady..$75 mo.

BOYS! BOYS! BOYS!
We need many boys with High School Shop Training to Learn Shop Trades with A-1 Firms. Wages from $15 to $24.
LABORERS.
3 Jr. Die Mkrs..60c|3 Punch Press ...45c
Radio Service...$25|Lathe Hands 90c
See Mr. McCullen for Hotel-Restaurant Jobs.
All Trades, 343 S. Dearborn.

CONSTRUCTION ENGR.
HEAVY CONST. EXP. INDUS. BLDGS., ETC.; REAL EXECUTIVE; $12,000.
5 SPEC. FOOD SALESMEN.
26-35; 3-4 YRS. EXP. CONTACTING RETAIL GROCERS; TERR. IN IOWA, ILL., IND., MINN.; $150 AND EXPENSES.
ACCOUNTANTS.
JRS., SEMI-SRS. AND SRS.; $125-$250.
ACCOUNTANT, 30-35; INDUSTRY, $150.
20 PUNCH PRESS, 50c.
Factory boys....40c|Diesetter ....Open
Hotel Clerks, in and out of city....$80-$60
Bellboys ....$75, t.|Waiters, yng....$16, t.
S-H-A-Y, 30 W. Washington

CONSTRUCTION ENGR.,
Industrial—Age 40-50, $12,000.
SALESMEN, Foods, $200; Coll. Men, $150; Rep. Equip., Extracts; Sales Engrs.
SMALL LOAN MGR. and ASST...$140-$225
3 STENOS. [evening interview]....$125
5 OFC. BOYS.$65+|Sales Corr.....$125+
BUSINESS MEN'S CL. HSE., 209 S. State.

GARAGE floor...$24|Engineer $100
Auto Mech....$32|Machinist 95c
Col. auto washs.$20|Tool grinders....$1
Counter man....$21|Mach. repair $1
Hamb. boys....$15|Router hands....50c
Carver, coffee s..$20|Floor molders....85c
Hotel clerks..$70, r.|Polisher, buff....80c
Tend hseman....$25|Sheet metal....90c
BUSCH AGENCY, 184 W. Washington.

JOBS OPEN
BUS BOYS, BAKERS, COFFEE MEN, COUNTER MEN, DISHWASHER, FOOD-RUNNERS, FRY COOKS, GRILL MEN, KITCHEN MEN, NITE COOKS, PORTERS, WAITERS.
CHICAGO RESTAURANT ASSOC.
54 W. Randolph, Room 401.

5 YNG. HUSKY BOYS, 40c.
for factory work, no exp. needed, prefer boys from farm.
4 hand screw mach. oprs. 40c-65c.
No set-up required.
CADILLAC AGENCY,
5th floor 220 S. State.

CORE MAKERS. MOULDERS.
FACTORY BOYS, $12-$16.
Die mkrs., mfg.$1.15|Factory porter ..$14
BOYS WITH ELECTRICAL EXP.
MANY RESTAURANT JOBS OPEN.
PROGRESSIVE,
11TH FLOOR. 202 S. STATE.

EXECT. CHF. ENGR. Mat. HOLC eq.$10,000
MFG. Engr., M.E., Sm.El. or M.pts$4,200
PLANT ENGR.—MAINT. SUPVSR.$4,000
SALES ENGRS. [3] Indust. & jobber $300
DESIGNER—CHECKER autm. mchry $300
METHODS ENGR. Metal Wkg. exp. $195
SALES CORRESP. Clean Cut Yg....$140
STENO-SCY, 22-26, md. pfd. gentile $125
ACCT., cost exp., S. S....$165
Underwriter, full chg., 30-40, loop....Open
Loss Supt., 35-40, loop....Open
Entry Clk., some bkpg., 18-19, lp....$70
MOLENE, 105 W. ADAMS.

COMB. MECH.-FLOORMAN....$24.00
5 Greasers ..$22.50|Gas-Grease $25.00
COMB. MECH.-BODY-FENDER....$30.00
Chicago Garage Owner's,
343 SOUTH DEARBORN. 4TH FLOOR.

HOTEL CLERKS, $50-$75.
GRILL MEN, $18-$20. Garage man, $25. Dishwashers, $10-$14 m. Baker helper, $15. Liq. delv. boy, $15 tips. Car washer, $15. UPTOWN EMPLOYMENT, 4750 Broadway.

CHICAGO'S BEST AGENCY
MANY OPENINGS FOR FOREMAN, CLERICAL, SHOP BOYS, FACTORY.
MONARCH, 19 W. JACKSON.

FACTORY ACCNT., SPEAK SPANISH; KNOW PROD'N.
Domestic and Foreign wk., Up. 40....$300
GLADER CORP., 110 S. DEARBORN-ST.

ACCOUNTANTS—Jr. or Senior ....$125-$300
DIE REPAIR—ELDERLY, 80c.
Jr. Die Maker..70c|Jr. Machinists ..60c
Gas attendants .$25|Appren. Machnst. 40c
WABASH, 202 S. STATE-ST.

OFFICE BOYS, $70.
SHIPPING CLERKS....$16 to $18
FACTORY HELP, TO START....$18
SO. SIDE CONSOLIDATED. 1105 E. 63d.

LAST OPPORTUNITY THIS YEAR; THESE AND OTHER GOOD JOBS:
Engineer, young, about 35, inst..$90-$100B.
Yng. men; office ldry., fcty.; inexp..$60-$75
MORRELL AGENCY, 306 W. MADISON.

WE PAY CARFARE TO INTERVIEW.
DRILL PRESS | TRUCKERS, HSKY.
BENCH LATHE. | PUNCH PRESS.
SPOT WELDERS. | BOYS, NO EXP.
CERTIFIED. 30 N. WELLS.

FACTORY BOYS.
2 BOYS TO LEARN TRADE, 35c.
Jackson, 19 W. Jackson, R.307

WORKS Manager—Tool and mfg....$7,500
5 Industrial Engrs.—Start work now..$300
Chemist—Cosmetics $225
HARRISON PERSONNEL, 20 W. Jackson.

OLDER MEN for gas station wk....$50
BOY—Operate elevator and drive....$18
8 BOYS, good drivers....$15-$18
AVAILABLE, 343 S. Dearborn, Rm. 204.

VOCATIONAL GUIDANCE
based on test results.
Laboratory of Applied Psychology.
Central 7056. Suite 434, 160 N. La Salle.

STENOGRAPHER—AGE 20-25....$75
TYPISTS, GOOD AT FIGURES....$18
3 BOYS, H. S. GRADS....$55-$65
HAHN-MARTIN, 7 SO. DEARBORN-ST.

CONSTRUCTION eng., $12,000; Order dept. up. OCCUPATIONAL, 310 S. Michigan, OCCUPATIONAL, 310 S. Michigan.

SHOP BOYS. | SHOP MEN, any exp.
TRIM SAW. | CRANE OPERS.
LOOP, 28 E. JACKSON.

PUNCH PRESS. | DIE SETTERS.
TOOL CRIB....75c | JR. MACHINISTS.
ROYAL, 184 W. WASH., RM. 207.

OFFICE BOY—GOOD AT FIGURES....$65
2 ERRAND BOYS, H. S. GRADS....$13
RELIANCE, 32 N. STATE, ROOM 1517.

6 DRIVERS—HI CLASS GARAGES.
7 COLORED Washers, STEADY....$15-$20
GEN. AUTOMOTIVE, 37 W. Jackson, R.49.

ADV. Dept. Asst.—Coll. grad.; yng....Open
Jr. Time Study—Metal mfr....$150-$175
CONSOLIDATED, 11th Flr., 209 S. State.

10 FACTORY men and boys, 40-50 hours, 20 Waiters, Service, 32 N. State, R. 705.

AUTO HELP. FARMHANDS.
GREAT NORTHERN, 337 W. MADISON.

SALARIED positions. See our ad this column Sunday and Wednesday. R. W. BIXBY, INC.

HELP WANTED—MEN.

Employment Agencies.

O'SHEA
AGRI. IMPLEMENT DESIGNER—[hand and small machinery]....$3,000
SCREW MACH. FOREMAN....$3,600 UP
MECH. DRAFTSMAN—Ranges.$2,400-3,000
MECH. ENGR.—Some ex. time study$2,400
FOREMAN—Rebuilding machine tools—large manufacturing industry....$3,600
DESIGNER—Hydraulic machinery ..$3,600
DESIGNER—Washing machines $3,600
10 TIME STUDY ENGRS....$2,400-$3,000
CONSTRUCT. SUPT.—Indust. bldg..$12,000
BEER SALESMEN.
So. Ill—Car furn. expenses and....$175
3 A1 SECY.-STENOS....$125
A1 SHIPPING CLK.—Full charge....$110
BARTENDER, SOUTH.....$30
PASTRY COOK—Hotel ....$125 B
BUS BOY—No exp....$70 M
Hamb. men.$16-$21|Fry Cook ...$18 r.b.
Dishwash.$16.50 M.|Bell Boy ....$80 T
Baker, htl., out city, $125, M.
Liq. Clerk ....$24|Gas Attend't. $25
Groc. Clerk....$25|Yg.man, own car.Open
MACH. HANDS (Prod.).
Fair exp. O. K. Lathes, boring mills, shapers, planers, turret lathes....$30-$40
GAS WELDERS—[Aluminum] ....Open
Cabinet work...65c|Die setter 65c
Sheet metal ....60c|Sprayer 55c
GARAGE JOBS—All loc.—TOP PAY.
O'SHEA, 64 E. Jackson

GAS station mgr., north, $25 and comm. Attendants, washers, greasers, gar. floor Machinist, stead, No. side mfr. $1 hr.
Auto. screw....$1|Hand screw....65c
Grocery clerk....$18|Fountain ....$20+
Delivery boy....$15|Sprayer, porcelain.60c
Hotel cple.$100, apt.|Col. cple....$60, apt.
Col. hseman.$55, rm.|Bell and elev. boys.
Relief clerk....$3|Houseman $65
Receiv. clerk.$55+|Hotel clerk....$60, r.
NO. SIDE CONSOLIDATED, 1001 Leland

BOYS 17-20, H. S. grads, $65-$75
FINANCIAL, 111 W. JACKSON.

OBTAIN BETTER POSITIONS BY OUR letters. B. H. Allen, 122 S. Michigan. 8916.

TRADE SCHOOLS—MEN.

DRAFTING

Machine, Electrical, Structural, Architectural and Aircraft draftsmen are in demand. See want ads. Prepare now—day or EVENING at Chicago Tech. Call, write or phone Vic. 8375 for Free Blue Book.

CHICAGO TECH. COLLEGE
20D Tech. Bldg., 118 E. 26th [nr. Mich.]

APPROVED TRAINING.
ACTUAL SHOP WORK.
TOOL AND DIE MAKING—MACHINIST. DRAFTING. DESIGN. DAYS. EVE. REAL EMPLOYMENT SERVICE.
NATIONAL SCHOOL OF MECHANICAL TRADES.
628 W. LAKE-STREET. MON. 2346.

WELDERS NEEDED.
Learn welding including code. $64.50 includes tuition, lab. Counseling, placement service. Weld tests, blue prints read.
LAWSON Y.M.C.A. TRADE SCHOOL.
54 W. Chicago-av. Whi. 6211.

THE STANDARDIZATION COURSE is so much better than the old way of LEARNING BARBERING that there is no comparison. Day, eves.
MOLER COLLEGE,
177 N. State-st. CENtral 6393.

ELECTRICITY-RADIO.
"Learn BY DOING." Visit shops Mon., WED. or FRI. EVE., 7-9 P. M., or ANY DAY from 9 to 4. Call, write, or phone.
COYNE ELECTRICAL SCHOOL,
502 S. Paulina. Phone Seeley 7722.

OPEN HOUSE
at our new address, Thursday and Friday, Jan. 2 and 3. Visit the nation's largest and most modern school of freight traffic; over 1,200 firms use our men; est. 1923.
COLLEGE OF ADVANCED TRAFFIC,
14 E. Jackson-blvd., Dept. O. Har. 8649.

W-E-L-D-I-N-G
Machinist—Tool and Die—Screw Machine. Body and Fender—Auto—Diesel. Refrigeration—Air Conditioning—Est. 1902.
GREER SHOP, 2030 S. WABASH-AV.

LEARN A NEW PROFESSION.
Railroad motor truck and mfr. cos. need freight rate and traffic experts. New class forming. Days-eves. CALL or WRITE.
FREIGHT TRAFFIC INSTITUTE,
176 W. Adams, Dept. T-36, State 2330.

LEARN TOOL & DIE MKG.
MACHINIST TRADE—SCREW MACHINE. Allied Screw Machine Co., 609 W. Lake.

HOTELS call for trained men. Good pay. Learn at home. Write Lewis Hotel Training Schools, Desk 749, Washington, D. C.

PLENTY OF JOBS—GOOD PAY for auto mech., body-fender men. Days or evenings. FEDERAL, 2040 Washington. Hay. 6015.

LEARN Welding, Drafting, Refrigeration, Air Conditioning. Spare time. Write for facts. Utilities Eng. Inst., 1314 Belden-av.

MONEY making; easy to learn prof. Natl. School Dental Nursing, 10 W. Jackson, A2.

LEARN WELDING—Free booklet tells all. International Inst., 741 W. 70th. Vin. 6751.

FREE TELEVISION TRAINING.
American Television Lab., 646 N. Michigan.

HELP WANTED—WOMEN.

Stores and Offices.

BOOKKEEPER and Steno.—Wholesale oils; state exp., sal. Address C 336, Tribune.

BUYER—Exper. in infants' ware, children's ready-to-wear, corsets, and women's and girls' aprons. Must speak Polish or Bohemian. 18th-st. Leader Store, 1700 W. 18th

DEMONSTRATORS for department stores. Salary. Write fully giving age, phone, products previously demonstrated. Address C X 33, Tribune.

GIRLS—With dry cleaning store exper.; apply in person before 11 a. m. Tues. Oak-Lake Cleaners, 7330 Harrison-st., Forest Park.

GENERAL OFFICE WORK.
Bookkeeping, stenog., and general management small tool corp. office. Give age, exper., nationality. Address L M 600, Tribune.

LINGERIE SALESLADIES—Specialty shop experience; full and part time. Apply PEARL'S, 3546 Irving Park-rd.

MILLINERY manager—Smart specialty shop; 20 miles from Chicago. Good opportunity. ADDRESS M B 485, TRIBUNE.

SALESLADY — DRESSES, COATS, SUITS; steady all year position or 3 days per wk.; good salary; must have spec. store exper. LEEDS, 222 N. MICHIGAN-AVENUE.

SECRETARY-STENO.
Genl. off. work, typing, shorthand. State age, education. Address P T 538, Tribune.

SWITCHBOARD operator—19-22; act as receptionist and do typing. ADDRESS M K 227, TRIBUNE.

STENOGRAPHER—General office; state exper., $15. Address P T 592, Tribune.

TYPIST—Rapid, accurate, for general office work; state age, education, exp., salary. Address G L 596, Tribune.

UNIT control or statistical clerk—Department or specialty shop experience; excellent opportunity. Call Mr. Gleason, Russeks, 200 N. Michigan-av., for appointment.

Executives and Managers.

Drapery Manager Assistant.
Woman capable of assisting customers in dept. and at their homes, for large department store located near Chicago. Smaller city experience preferred. Give age, nationality and full business history. Address M K 310, Tribune.

READY-TO-WEAR
Buyer for large department store located near Chicago, doing substantial volume in medium and better grade coats and dresses. Prefer between ages 25 and 35. State age, nationality and full business history. ADDRESS M B 210, TRIBUNE.

Professions and Trades.

BEAUTY oper.—Expd.; must marcel; steady; no eves. Phone Wilmette 696.

BEAUTY Oper.—Fast and good, all around; nice place, $17 and comm.; steady. Kil.3525.

DESIGNER—A1; slack suits and skirts. Address P X 133, Tribune.

GIRL—FOR NURSES' TRAINING. OAKLAND 2551.

GLOVE OPERATORS—Leather work experienced; steady; good pay. ADVANCE GLOVE CO., 215 W. Ontario.

OPERATORS—Single needle, on basketball pants, sweaters and leather sleeve jackets; steady work. Sand Knitting Mills Co., 2331 N. Washtenaw.

HELP WANTED—WOMEN.

Professions and Trades.

PRACTICAL nurse—Middle age, confident person for stroke case. Crawford 1008.

PRESS operators—Wearing apparel; also flat work; girls; exp. only. Angelus Laundry, 4500 N. Clark-street.

PRESS girl—Expd.; for dry cleaning plant. Must be good pleater. Steady work. Good pay. 1529 Howard-street.

SHIRT finisher—Exper.; wht.; steady work; good pay. 1339 W. 63d. Mr. Platz.

Household Help.

COUPLES — FOR ADVERTISMENTS FOR couples see separate subheading "Couples" immediately following this subclassification.

COOK—Hswk.; personal ldry.; own rm.; stay. Emp. couple, 1 school child. Moh. 0052.

GEN. HSWK.—Col.; no washing; iron; no babies; 8 rm. hse.; nr. 4900 Lake Park; 8 to 8 p. m.; go home; Sun. off; $7 wk.; 3 mls. daily. Address C 332, Tribune.

GEN. HSEWK.—Wh.; no laun.; 3 adults, 2 childr., own rm.; $10; refs. Highland Pk. 36, or write Schumacher, 547 S. St. Johns.

GENERAL housework—White; own rm.; no cookg.; good wages. Hollycourt 4556.

GEN. HSEWK.—Wht.; 3 in fam.; stay. Call Sunnyside 2193, before 2 p. m.

GENL hswk.—Wht., pl. ckg., asst. ironing; 3 children; own rm.; $15. Refs. Kenilw. 4736.

GEN'L HSWK.—18-30, new home, experienced, reliable. Own room. Pensacola 5912.

GEN. hswk.—18-40, wht.; 2 children, no ckg., rm., bath, rad.; $8. Refs. Rog. Pk. 9199.

GEN. hswk.—Wh.; 18-35; sgle.; go; $8-$10; 2 adults. 209 S. Central Pk.-bl. Nev. 8250.

GENL. hswk.—Wht.; exp. with small child.; no Sundays; go; $8. Richard. Div. 0795.

GENL. hswk.—Wht. girl; small fam.; good wages; own rm. 4518 Woodlawn.Drex.9278.

GEN. hswk.—White; care of child; no ldry.; hrs. 8:30-3:30. Morgan Park. Beverly 9798.

GIRL—Light hswk., no washing, cooking, ironing; Sun., eves. off; go; assist semi-invalid; No. Side; state age, wages expected. Address P T 587, Tribune.

GIRL—Between 20 and 30, wht. or col.; gen. hswk., assist cooking; 2 children; stay; own rm.; gd. home; $8. Rog. Pk. 5477.

GIRL—Wh.; 20-30; gen. hswk.; own rm.; 1½ blk. from L; $12; refs. Wilmette 1526.

GIRL—Wht.; lt. hswk.; sm. child; cple. empl. Good home, good sal. own rm. Jun. 6948.

GIRL—Gen. hswk.; age 20-35; stay or go; pln. cooking; $7. Buck. 7249, after 9 a. m.

GIRL—White, 20-30; no washing, 2 children; own room; $10. Rogers Park 2589.

GIRL—Wht., lgt. hswk., pers. ldry.; no cooking; go or stay; small apt. Lon. 3395.

GIRL—White; light general housework; nice home; stay. Independence 5755.

GIRL—Wht., 18-22, care of 1 yr. old child; lt. hswk.; lt. ldry. Stay. Portsmouth 6274.

GIRL—WHT.; LIGHT HSWK. AND CARE OF CHILD; $8; GO. SOUTH SHORE 3556.

HOUSEKEEPER—Cook; middle aged; single; room; meals; salary; give references. Address M J 228, Tribune.

HOUSEKEEPER—Middle age, white, 2 adults, own rm. $5. 2412 Bryn Mawr. Sun. 7381.

HSKPR.—Wht.; mid. aged; by empl. cple.; 2 ch.; stay; $8. Address C 333, Tribune.

MAID—White; over 30; gen. hswk.; cooking; light ldry.; 2 small children; stay; Southeast Evanston; references. University 7019.

MAID—Reliable; small house; 2 adults and baby; gen. hsewk.; $8. Wilmette 3258.

MAID WANTED—3035 WENTWORTH. VICTORY 1838.

MID. age women—General hswk. in rm. hse.; exchange rm. and board. 158 W. Huron.

NURSEMAID—Wht.; care year old baby; lt. hswk.; cook evening meal; Wed. and every other Sun. off; $7 week; stay. Jun. 6275.

NURSE—Practical; infant; lt. hswk.; stay; perm.; asst. ckg. Segal. Buckingham 0505.

WOMAN—Genl. hswk.; 30 to 45; white; no children; stay; $10 start; refs. 50 mi. no. of Chicago. Address M G 443, Tribune.

WOMAN—Gentile, age 30 to 45; hswk., cooking; adults; good home. Kildare 4937.

WOMAN—Mid. age; lgt. hswk.; care 2 child.; rm., bd., sm. sal.; So. S. Went. 9443 bef. 3.

Couples.

COUPLE, COLORED.
Maintenance man for decorator, plumbing, carpentry; woman as housekeeper; kitchenette apt. Drexel 7048.

CPLE.—Wh.; chauf.; gar.; hndyman.; hswk.; ck. Call S. W. cor. 123d-st. and 90th-av., Palos Pk. Ill.

COUPLE—Rooming house; part time; man now working; 2 rooms free. 735 Rush.

COUPLE—Manage small rmg. hse., husband empld.; N. Side. Address P T 593, Tribune.

Clubs, Hotels, and Restaurants.

WAITRESSES
between 18-25 years of age; height 5 ft. 2 in.-5 ft. 5 in.; 2 years' high school education; for Stouffer's Restaurant. Apply 9 a. m.-5 p. m. at Room 1003, 185 N. Wabash.

WAITRESSES—2; 30-40; expd. in coffee shop or hotel dining room; live on premises in south suburb hotel; steady employment; good pay; ref. req.; no Sunday work. ADDRESS O P 515, TRIBUNE.

WAITRESSES—Short hour and full time; day work; good appearance; 2 yrs.' experience. Apply Stineway Drug Store, Dearborn and Monroe, 3-6 p. m. week days.

WAITRESSES—LONG AND SHORT HOURS Dickson's Grill, Wrigley Bldg., 410 N. Michigan-av.; lower level.

WAITRESSES—2, steady; days or nights; must be expd. Mont Clare Rest., 7190 W. Grand.

FOUNTAIN GIRL—Experienced; 6 days; meals and uniforms. 6801 Sheridan-road.

FOUNTAIN Girl—Exper. Must be neat and alert. Swager Drug, 224 S. Western.

WAITRESS—DAY OR NIGHT. 1000 W. TAYLOR.

WAITRESSES—2, experienced or do not apply. See Mgr., 2843 W. Madison-st.

WAITRESSES—DAYS, GOOD PAY. APPLY 1138 THORNDALE-AV.

WAITRESS—Experienced. Apply Bel-Park Restaurant, 3205 N. Cicero.

WAITRESS—Short hours. Union Marine Grill, 704 Fulton-street.

WAITRESSES—2 experienced. Apply after 1:30 p. m. 1622 E. 79th-street.

WAITRESS—Experienced; live on South Side. Sherry's, 9406 S. Ashland. Beverly 9034.

WAITRESS—No exper. nec.; young, attractive. Apply Crown, 868 E. 63d-st.

Saleswomen.

DRESS SALESWOMEN—Over 30; earn $5 daily comm. Mrs. King, 126 N. Wells-st.

R. E. EXECUTIVE—To sell lge. Fla. project in small farmettes; must have exper., a real organizer and willing to work; have a real deal; offer lge. over-write, comm. to right person. Miss Bunting, 310 S. Michigan, Rm. 1406.

VACANCY—Jan. 6, for educated woman, 26 to 40, with above average intelligence; permanent position leading to executive work in nat'l publishing house. To qualify must be able to meet public easily and assume responsibility. Above average percentage income. For immediate interview ADDRESS P X 108, TRIBUNE.

FULL OR PART TIME SALESLADIES. Sell NYLON HOSIERY by REALSILK on percentage. Phone Mr. Morrison, Franklin 0797, for details.

GIRLS—2, complete crew making studio contacts; no exp. necessary; permanent; salary. Apply 8 a.m. 1575 Ogden, Room 1.

CANVASSERS—Something different. Sell 8x11 baby album with home photo for 50c; 100% comm. Rm. 1101, 162 N. State.

SALES MGR.—Exp.; sal. $20 wk plus comm. and overwriting. Also 5 SALESWOMEN to contact retail merch. on high grade premium deal conn. adio broadcasts; can earn $30 wk. comm. Rm. 920, 166 W. Jackson.

ATTRACTIVE opportunity for experienced saleswoman selling advertising space. Pleasing personality and good presence essential. Generous comm. Mr. Reakes, Suite 403, 75 E. Wacker-drive.

SHOW famous all occasion assortment; comm. Boulevard, 218 S. Wabash.

LADY—Over 30; average $4 a day comm. MAISONETTE FROCKS. Whitehall 6674.

SELL BIRTHDAY EVERYDAY CARDS—Big commission. Grogan Co., 122 S. Michigan.

AMBITIOUS college woman—Prof.; edu. wk. Guar.inc.;comm. Address M G 576, Tribune

Nurses' Registries.

NURSES—Reg.; fl. supervisors; general nite duty small hospital; sal. and maintenance. Address P X 532, Tribune.

Miscellaneous.

WOMAN—Or couple; clean Rooming hse.; exch. unfurnd. apt., salary. 541 Deming-pl.

HELP WANTED—WOMEN.

Miscellaneous.

GIRLS [4]—To distribute free samples "Watawax." No exp. necessary; steady work; straight salary. Apply 8-9 a. m. or 5-7 p. m. Thompson Distributing Co., 4 N. Cicero.

Employment Agencies.

O'SHEA
SECRETARY—Loop—age 25-32 ....$110
RECEPTIONIST—Attr.-brunette $110
SPANISH Steno. and Dict. Oprs. S....$110
ASST. BKKPR—Loop $100
TYPIST—DETAIL—Loop—Attr. $100
TYPIST—SWBD. Opr.—Loop $85
SPANISH TYPIST—Export exp. $85
ASST. BKKPR-TYPIST $85
COMPT. OPR.—Typist $80
F. C. BKKPR—Loop $80
2 STENOGRAPHERS—Maywood $80
UNDERWOOD FANFOLD BILLER....$80
STAT. TYPIST—LITE STENO $80
BILLER—STENO $70
RAPID TYPIST—LITE STENO $65
EXP. FOOD CHECKER, $25.
2 HOSTESSES—Live No—Sh. Hrs...$18 M.
CASHIER—Exclusive shop ....$75 Mo.
SURGICAL SUPERVISOR—R.N....$75 rbl
50 WOMEN—Cooks, pantry, steam table No. exp. ....$18-$25
BINDERY GIRLS.......OPEN
COIL WINDERS & SOLDERERS—Bench work ....Open
DRILL PRESS OPERATORS....50c
AIR BRUSH OPERATOR 50c
RADIO WORKERS—No. exp. nec...30c-32c
POW. MACH. OPRS. 43c
LAUNDRY—Manglers, press opers. ....TOP
O'SHEA, 64 E. Jackson

ZINSER PERSONNEL SERVICE.
Legal Stenographer.
Dictaphone Operator.
Part time Stenographer.
Spanish Stenographer.
Burroughs Bookkeeper; North.
Bookkeeper-Stenographer; North.
Cashier, dress shop experience.
Bookkeeper-Stenographer; South.
Stenographer, clearing district.
Bookkeeper; no experience needed.
Stenographer, insurance experience.
Stenographer; position in Riverside.
140 South Dearborn-street, Room 1548.

20 STENOS., $65-$115.
CORRESPONDENT, EDIPHONE $90
Steno., legal...$100|Bkpr.-typist $90
Span. steno....$120|Span. typist....$100
Demonstrators....$20-$25+com. and exp.
SOLDERERS AND WIRERS....45c
15 PUNCH PRESS....35c-37c
PUNCH PRESS DIE SETTERS....37c
Cashiers and food checkers....$18-$25
Hotel housekeepers ....$60-$100
S-H-A-Y, 30 W. Washington

10 Stenos., steady......$18-$20
3 KEY PUNCH OPERATORS....$85
4 H. S. GRADS.; under 25....$15
Handy at machine or hand sewing.
15 girls, no exp., coffee shop, $12 mls.
10 hospital girls, go or stay, $35-$50 mo.
Out of town girls; we can place you.
CADILLAC AGENCY,
5TH FLOOR. 220 S. STATE.

F. C. BKKPR.—Mfg. exp., Milwaukee....$125
3 STENOGRAPHERS $85
COMPTOMETER, 5 days $85
15 GIRLS, $14-$16.
LIGHT FACTORY WORK.
NO EXP. NEEDED; STEADY JOB.
HOTEL INSPECTRESS, $70.
MATRON, RESTAURANT, $12 Mls.
All Trades, 343 S. Dearborn.

STENOGRAPHERS!
For beginners to exp. secretaries, billers, mach. and typ., compt. ops., compt. typists.
EDIPH. OPRS. AND STENO. EDIPH. OPRS.
Stenotype Oper. Key Punch Oper.
Typists, rapid. File Clerks.
MOLENE, 105 W. ADAMS.

TYPISTS—SEVERAL.
RAPID, LOOP, 5 DA. WK....$17
TYPIST, STAT., LOOP....$85
TYPIST, COMPTOMETER, LOOP....$90
STENO., STENO.-SECY., Loop.$85 and $100
OFC. DEPT. BEGINNERS. EXP. TYPISTS, H. S. GRADS., COMPTOMETERS.
RELIANCE [Miss Young] 32 N. State.

20 FACTORY GIRLS, 37c.
Day or night shifts, little exp. Many hotel and restaurant jobs open. CHECK ROOM GIRL, $18.
PROGRESSIVE,
11TH FLOOR. 202 S. STATE.

STENO.-CLERK—Age 20-22; 5 days....$20
STENO.—Circulation exp....$20
CASHIER—Dept. store, age 25....$15
2 Experienced hotel P B X....$70
A-1 Dictaphone; 5 days....$20
Factory, tall.$12-$15|Fount. waitr'ses.$15+
White and colored hotel maids....$45-$65
NO. SIDE CONSOLIDATED, 1001 Leland.

Burroughs Bookkeeper....$85
Typists, several........$16-$18
Dictaphone Opers....$75-$100
Glader Corp., 110 S. Dearborn

STENO.—Ediphone, recpt., 5 d. wk....$100
STENO.—Life ins.; La Salle-st....$100
STENO.-SECY.—1 girl; sales, office....$90
STENO., JR.—6 mo. exp.; ins....$75
SWB.-TYPIST-RECPT.—Loop $80
TYPIST—Attractive; Prot.; beginner....$70
HELEN DOBBS. 175 W. JACKSON.

STENO.-Secretary, 1 girl ofc., loop....$90
Steno.-Dictaphone, 2 girl office $90
Biller, Underwood; small office....$85
Typist-Clerk $80
Filing-Switchboard; Loop $80
Redfield Personnel, R. 1511, 5 S. Wabash.

HOUSEKEEPER, $100 APT.
Linen room-seamstresses-inspectors.
Steno.-P.B.X. ....$80| Bkkpr.-Steno. $75
Many hotel maids and cleaners needed.
Modern Hotel, 879 N. State.
All depts., hotels, and rest.

GET YOUR 1941 JOB NOW.
CHICAGO'S BEST AGENCY.
Excellent office positions, permanent; exp. or inexp.; factory, days or nights.
MONARCH, 19 W. JACKSON.

F. C. BKKPR., $25.
Steno., south....$25|Bkpr.-Steno. $25
Steno., advg....$25|Compt. Oper....$20
Typist-Biller ....$18|Dicta.-Steno. $20
CRAIG AGENCY, 209 S. State.

HAND ironer ....$65|Waitresses ....$10-$15
Hosp. laun.$35 r. b.|Hosp. tray....$45 b.
Housework.$10 r. b.|Hostess lunch...$11 b.
Col. hotel mds...$47|Col. bus girls....$10 b.
BUSCH AGENCY, 184 W. WASHINGTON.

CORBOY-CALVIN, 20 W. JACKSON.
Stenog., key swbd., pat. law exp....$120
Legal Stenogs., temporary-perm....$25-$30
Stenog., A-1 swbd., 7 tr. recep. 5 d. wk.
Typists, Compts., Opr., Billers, File Clks.

25 STENOS., $65-$95.
2 STENO.-SECRETARIES $100
5 ASSEMBLERS, EXPERIENCED $18
WABASH, 202 S. STATE-ST.

ASST. BOOKKEEPER
And general office clerk $110
SO. SIDE CONSOLIDATED. 1105 E. 63d.

3 STENOGRAPHERS ....$85-$90
BEGINNER STENOGRAPHERS ....OPEN
HOTEL P. B. X. OPER. $14
HAHN-MARTIN. ....7 S. DEARBORN-ST.

SPANISH Steno. ....Open
Compt. Operators $80.00
CONSOLIDATED, 11th Flr., 209 S. State-st.

LINEN room and hotel, maid exp....$55
White-col. housemaids..$10, $12, $15, $20
Wh. hotel maid..$50 Elite, 57 E. Oak.

WADDELL-WINN, 1 N. La Salle.
10 office girls, stenographers, typists, and dictaphone opers. $15-$25.

CELESTER M. HORTON, 310 S. MICHIGAN.
Copywriters, und. 35, retail or m. o. exp.
Typists, rapid, some exp....$65-$70

GENERAL factory girls—No exp., 45-50c hr. 25 Waitresses, little exp.; $10, A-1 Tips. 2 Cashiers. Service, 32 N. State, R. 705.

BKPRS., STENOS., TYPISTS, DICTAPHONE. OCCUPATIONAL, 310 S. MICHIGAN.

WHI. cple., $124; col. hsmds. $10-$12; pantry, $15; wait., $10. E. White, 64 E. Walton.

STENO.—Beg. ....$12 Fountain $15
PARK Empl., Bank Bldg., 6306 Cottage Gr.

2 CONVENT cooks, $50; 5 hskprs., $60,r.b.; 15 maids, $8-$12. Gilson, 109 N. Dearborn.

TRADE SCHOOLS—WOMEN.

AMERICAN School of Beauty Culture. 30 E. Adams, 9TH FL. CEN. 5446.

MELLQUIST School of Swedish MASSAGE 177 N. State. 19 salons Cen. 6830.

BECOME A FASHION OR PHOTO MODEL JO KEITH, 14 W. LAKE-ST. DEA. 0134.

BE A POWER MACHINE OPERATOR, DAY or eves. MASTER SCHOOL, 400 S. State.

THE COLLEGE OF SWEDISH MASSAGE. 30 E. Adams-st., 9th floor. Tel. State 5313.

LEARN food checking and cashiering. Dining Room Serv. School, 1009 N. State.

TRADE SCHOOLS—WOMEN.

REGISTER THIS WEEK FOR SPECIAL JANUARY CLASS AT
E. BURNHAM
School of Beauty Culture
Beginning Our
70TH YEAR
Many special Anniversary Advantages to students registering now. Write, phone, or come in for details.
140 N. STATE-ST. RANDOLPH 3355.

PRACTICAL PLUS QUALITY TRAINING. See for yourself why more girls enroll
In Beauty or Body Culture
AT
SELAN'S
World's largest, most beautiful schools.
YOU RECEIVE MORE FOR LESS MONEY AT
SELAN'S
Visit, write, phone. Day or eve. classes.
NORTH—2744 Milwaukee-av. Spa. 0700.
SOUTH—6404 S. Halsted-st. Nor. 2500.

Chicago Commercial College,
RATES GOING UP JAN. 1.
REGISTER NOW AND SAVE.
STENOGRAPHIC, $5 MO. EVES.
Switchboard, $1 preliminary 6 lesson course.
SPEEDWRITING, $15 COMPLETE.
COMPTOMETRY, $15.
All operations, Felt Tarrant, Burroughs. Dictaphone, $3. Exp. university instructors.
FREE DEMONSTRATIONS. TERMS
FREE PLACEMENT SERVICE.
DAY AND EVENING — MEN, WOMEN.
Visit, phone, 127 N. Dearborn. Fra. 4863.

YOUR choice. An ordinary beauty operator or a NATIONALLY RECOGNIZED
MARINELLO
MASTER TRAINED BEAUTICIAN.
World Leadership in Beauty Culture.
EASY TO LEARN. EASY TO PAY FOR.
Visit us, telephone or write for information.
108 N. STATE-ST. STATE 5057.

QUALITY TRAINING, NOT QUANTITY. GUARANTEED FOR LIFE.
WILFRED
ACADEMY BEAUTY CULTURE.
9 W. Washington-st. State 5861.

Beauty Operators Trained at
De LEE UNIVERSITY
are in Chicago's leading salons. We take pride in their success. Rates, terms, catalog on request. No obligation. Day-eve. classes. DE LEE, 30 W. Washington-st. Cen. 8225.

ATTRACTIVE GIRLS.
Excellent opportunity for those who qualify for fashion modeling. Sizes 12 to 18. Small tuition fee. Free placement service.
VERA JANE STUDIO,
64 E. Jackson-blvd. Wabash 9332.

Allied Beauticians Institute
$55 Complete Course $55
ONLY $2 PER WK. DAY, EVE. CLASSES. Free instruction, theory bk. State approved. 5 N. Wabash, 7th floor. Dea. 6818.

INDIVIDUAL INSTRUCTIONS are so much better than the hard way of LEARNING BEAUTY CULTURE there is no comparison. Consider only
MOLER COLLEGE.
177 N. State-st. CENtral 6393.

HEIM BEAUTY SCHOOL.
COMPLETE COURSE, $65.
Loop: 6 E. Lake-st. Cent. 4906.
South Side: 936 W. 63d-st. Eng. 4634.

Manicuring Course, $17.50
JOBS WAITING. LEARN IN 3 WEEKS. Includes Tools, Diploma, Placement Service. Allied Beauticians, 5 N. Wabash. Dea. 6818.

SWITCHBOARD LIVE BDS., RECEPTION. Letters prove placements. Many Calls. Only schl.4 latest boards, 9 day or eve. Visit Am. schl., Field's Annex, 24 N. Wabash. Cen.6647

Practical and Baby Nursing.
$35; $2 dn. Day-eve. classes. Earn as you learn. Del Har. 116 S. Michigan. Dear. 6896.

HALE SCHOOL OF BEAUTY CULTURE. Complete, practical course; lowest cost. Visit, write or phone for free booklet. 162 N. State. CENT. 5007.

GIRLS—TAKE COMPTOMETRY NOW; big demand. Visit CHICAGO BUSINESS COLL., 190 N. State-street. Franklin 4122.

BE a Medical Secretary or Lab. Technician Complete X-ray course. Free catalog. Century College, 30 E. Adams. Fra. 5478.

WOMEN—To train for apt. hotel mgr., desk clerk, hotel housekeeper. 60 p. catalog free. HOTEL EXTENSION DIV., 203 N. Wabash.

BEST TRAINING AT LOWEST COST. Chicago Academy of Beauty Culture. 37 S. WABASH. STATE 4421.

HOSTESSES, WAITRESS' TRAINING. NATIONAL HOSTESS-WAITRESS SCHL. 4th fl. 140 N. Dearb'n [at Rand.] Dea.5249

BE A MODEL. EARN BIG PAY. MALLON-FRIEL STUDIOS. 32 W. RANDOLPH-ST. DEA. 3106.

DRESSMAKING—MILLINERY SCHOOLS.

LEARN dress designing, dressmaking, pattern drafting, millinery or power mach.; day or eve.; best equipped school; est. 1902. Free booklet. MASTER COLLEGE, 400 S. State.

GIVE yourself a gift! Pour Vous Millinery and Dressmaking course prepares you for greater earnings. 540 N. Mich. Del. 6823.

RENE SCHOOL—Dress designing, dressmaking, pow. mch.; day or eve. 3419 W. Chgo.

DRESS design, dressmaking oper., millinery. FOREST ACADEMY, 37 S. WABASH.

SITUATIONS WANTED—MEN.

Bookkeepers and Clerks.

CASHIER—Trucking experience; married; age 30; A1 references. Prospect 7155.

Accountants and Auditors.

ACCOUNTANT-AUDITOR — Licensed Public monthly bkpg., $5 up; audits, systems; all taxes. Cen. 0613, days. Key. 4523, eves.

CERTIFIED AUDITS—BOOKS OPENED. Kept. costs, taxes; reas. rates. Har. 0266.

Executives and Managers.

TRAFFIC MAN—Experienced railroad and industrial. ADDRESS C 314, TRIBUNE.

OFFICE MGR.—25 YRS.' EXP. ACCTG., coll., taxes, etc. Address C 252, Tribune.

Professions and Trades.

CARPENTER—Repair and remodel; archest free estimates. Carlson, Juniper 6697.

CARPENTER reprg., remodl., porches; long experience. Sunnyside 6634, Larson.

DRAFTSMAN—Coll. trd., 5 yrs.' exp., archi. and lndscp., drug, sales, exp. Sag. 7856, eve.

ENGINEER—Lic.; oper., gen. plant maint.; own tools; lv. city. Address C 221, Tribune.

GRINDER—Centerless; 8 yrs.' exp.; age 35. Address C 318, Tribune.

PAINT, paper, calc., etc.; any job; lowest prices; refs.; insured; city, sub. Irving 4519

PAINT, decor.—Quality work, all guar.; take advantage of rock bottom price. Rog. 4760.

RADIO repair and app. service man—Exp., ref.; also factory exp. Haymarket 3330.

TUTOR—Child's companion; yg.; qual.; expd. Go anywhere. Address A 251, Tribune.

Clubs, Hotels, and Restaurants.

CHEF—Experienced; good cook; also barbecue; young col. Lloyd, Drexel 6930.

CHEF—35 yrs.' exp. in lge. hotels and clubs; gd. education. Address C 334, Tribune.

Miscellaneous.

TRUCK Driver with truck lic.—Knows city; wants pos. with or without trk. Craw. 2825.

SITUATIONS WANTED—WOMEN.

Bookkeepers and Clerks.

BKPR.-Acct.-Steno.—Full chg.; thor. exper.; steady and rel.; A1 ref. Bit. 2500. Rm. 339.

Domestics and Cooks.

COOK—Dinners, lt. hswk.; exp.; Ger. woman; pt. time or temporary; ref. Lincoln 6390.

DAY or week work—Good worker; reasonable. Victory 0969.

GIRL—Hungarian; wants housework; good cook. 6230 Kimbark-av., 2d floor.

HSWK.—Exp. A1 cook; reli.; clean. Refs. N. S.; adult; go; $12-$15. Sun. 1189.

HSWK.—Elderly widow; home more than sal.; no. ldry. Address C 322, Tribune.

MAID—$12 up; home nights; or institution. Oakland 2861.

MAID—Hotel exp.; colored; good refer.; $11 week; go nites. Spaulding 9586.

Housekeepers and Caretakers.

HOUSEKEEPER—Take full charge. A1 cook, exp. with children. Neat. Widow. Address C 325, Tribune.

HSKPR. or gen. hswk.—Adults; gd. ck., N. S.; adult; mid. age. Minimum, $10. Ard. 2412.

HSKPR. or gen. hswk.—Mid. age, wht., good cook; comp.; stay. Address C 324, Tribune.

HOUSEKPR.—Mid. aged lady; clean, good cook; prefers empl. cple. Humboldt 1669.

Laundresses and Day Work.

CLEANING or laundry exp.—Willing; fast; ref.; $2 and carfare. Kenwood 1564.

Stenographers, Typists, Etc.

SECRETARY—Exper.; good assist. to busy executive. Address C 270, Tribune.

STENO.—Age 30; gd edu.; exp. in Lumber, R. R., Traffic and gen.; avail. Jan. 6; gd. wkr.; reas. sal. Address C 316, Tribune.

Miscellaneous.

SO! Sew anything in the women's wear or kindred lines. Have fully equipped going factory. Dearborn 7016 or ADDRESS M J 229, TRIBUNE.

TO RENT—ROOMS—CENTRAL.

Hotel Rooms.

LIVE in palatial loop hotel for $8.50 per week. Save time and money. Newly dec.; bath, shower; 24 hr. swbd. State 3085. MIDLAND HOTEL, 172 W. ADAMS-ST.

ATLANTIC HOTEL—400 ROOMS. Comfort-convenience; only $1.50-$3 day. CLARK AT JACKSON-BLVD.

PLYMOUTH HOTEL, 22 W. VAN BUREN. Rms., run water, $3.50 wk. up. Others $3.

TO RENT—ROOMS—SOUTH.

HARPER, 5128—Light warm room, running water; Gentile; employed. All transportn.

HYDE PARK-BLVD., 5490—Cecil Hotel: light, warm rms.; $5 wk.; shrs., I. C., bus.

KENWOOD, 6221—Frt. bed-sit. rm.; liv. rm. furn.; run. wtr.; maid serv.; $5.50. Adults.

KENWOOD, 6515—Lg. sunny rm.; con. bath; dble or twin beds. I.C. exp., L. surf. Reas.

KENWOOD-AV., 6325—The Colonial Hotel. Clean. Permanent. $4.50 wk. up. Good trs.

KIMBARK, 6543—Pri. res.; rm. for bus. lady; Recreation rms.; all trans.; board opt.

NORMAL-BLVD., 6400—ENGLEWOOD 3700. NORWOOD HOTEL. New double inador bed; adjoining bath; all trans.; cafe; $6 week; also kit. apts.

SOUTH SHORE—Desirable room; gent. pref. I.C. and surf.; priv. home; $4.Hyd.Pk.7496.

WOODLAND Pk., 643—[3500 Cottage] Lg., fireplace. Venetian blinds; I. C.; surf.; $6.

65TH-PLACE, 1449 E.—Near park; daylight rooms; $2-$3; very clean; near all trans.

60TH-ST., W., 315 [Princeton]—1 rm. furn., or hskpg.; $3.50-$5 wk.; auto yd.; nr. L.

LIVE AT THE "Y."

All club facilities; conv. to everything; I. C., bus, surf.; full 24 hour service; sgl. rooms, $5 to $7 wkly.; double, $4.50-$6. HYDE PARK Y. M. C. A. 1400 East 53d-st. FAirfax 5300.

Hotel Rooms.

PARKLAND HOTEL

Guaranteed biggest room value in city $5 week. Perfect service, transportation. 1550 E. 63d-st. At Jackson Park. Phone Plaza 2710.

DREXEL VIEW HOTEL, 4358 DREXEL-BL. Smartly furn.; elev. bldg.; 24 hr. swbd. Close all trans. $5 wkly., $1.50 daily up.

TO RENT—ROOMS—NORTH.

BANKS-ST., 48, E.—Dbl. rm., lake view; pri. bath. Also attrac. sgl. rm. Del. 4613.

BELLE PLAINE, 923—Furn. r., $2.50 to $4; r. w.; also 1 hskpg. r., $5; Sheridan L. bus.

CEDAR, 61 E.—CANTERBURY HOUSE. Single rms., $5.50 to $6.50; walk to loop.

CUYLER-AV., 814 [4000 N.]—Newly decorated front room. Excellent transp. $3.

DEARBORN, N., 1246—Clean, comf. rooms, $3.50 up. Also 3 rm. apt.; Frig.; $10.

OAKDALE-AV., [2900 North]—Exc. transportation; priv. home; newly decorated; reas. Gentleman, ref. Buckingham 5560.

OAKDALE, 434, 2d—Lg. r., adj. ba.; pr. hm.; kit. priv.; gr. piano; bus. pk. L. V. 9299.

PINE GROVE, 2744—Pinewood Hotel, at Diversey and Lincoln pk.; gd. heat; nicely furn.; some priv. baths or shwrs.; $4.50-$7.

CONVENIENT—COMFORTABLE ECONOMICAL

Attractive rooms as low as $3.25 wk. [double]; $4.25 wk., single, including parking lot, gym, pool and other privileges; new grill, cafeteria and other conveniences; 10 minutes to loop by "L"; short walk to lake and Lincoln Park; 24 hr. service. NORTH AV. Y. M. C. A. 1508 N. Larabee [600 W.] Mohawk 2603.

Hotel Rooms.

CLARK, N., 2026. LINCOLN 1840. NEW BLDG., OPPOSITE LINCOLN PARK. HOTEL CLAYTON. 300 MOD. ROOMS. BEAUTYREST BEDS. ATTRACTIVE LOW TRANSIENT RATES. $5 UP—PER WEEK—$5 UP. FREE RADIO. 10 MIN. TO LOOP.

$6 WEEK UP, DAILY $1.50

ALL ROOMS WITH PRIVATE BATHS. WINDALE HOTEL, 6019 Winthrop-av.

$5.50 UP WEEKLY, $1 DAILY. Northmere Hotel, 4943 Kenmore. Long. 4234. All rms. shower or tub; bus, L, surf.

TO RENT—ROOMS—NORTHWEST.

FOSTER-AV., W., 5400—Front room, 12x15; priv. entr.; bath., shower; reas. Ave. 1484.

IRVING PARK Y. M. C. A.

Nicely furnished rooms, many with running water and bath; 12 min. downtown via railroad; cafeteria and restaurant; free parking; 24 hour service. 4251 Irving Park. Pensacola 1400.

TO RENT—ROOMS—WEST.

HOMAN, S., 323—Clean, warm, single room; large closets; gd. trans.; gentleman.

WASHINGTON, 4115—Lg. rm.; newly furn.; reas.; gent'man pref. Van 3066. Condon.

LIVE AT SEARS Y. M. C. A.

Nicely furn. rooms, innerspring beds; $4.50 up weekly. Cafeteria, athletic privileges, 24 hour service, L and surface transportation. 820 S. KEDZIE-AV. NEVADA 3800.

TO RENT—HOUSEKEEPING ROOMS.

South Side.

BLACKSTONE, 5601—1-2-3 r. kitchs.; beau. apts.; comp. furn & equipd. Plaza 6789.

DORCHESTER, 6227 and 6452—1, 2, and 3 rooms; frig., shower and all transportation.

ELLIS, 6418—Well htd. new mod. 1-2 rm. kit. Pr. bath or shwr. $8.50-$10. "L" Surf.

ELLIS, 6418—Well htd., new mod. 1-2 rm. kitch.; pr. ba. or shwr., $8.50-$10. El svc.

HARPER, 5455—Lite furniture; new color dec.; 2 r. frt., refg., $8.50; 1 r., $4.50; adlts.

HYDE PARK-BL., 1411—3 lite rms., $7.50; liv. r., 2 bedr., kit., p. b., $10; 1 r., $5. adlts.

LAKE PK., 4919—Cln. 1-3 rm. kit.; pri. adj. bath. $5 up; slp. rms. reas. Auto space free.

UNIVERSITY, 6159—Surf., L; 1 r., frt., 1 with pch.; frig.; clos.; r. w.; reas. Ofc. bell.

WOODLAWN, 6147—2 rs., frt. and rear; roll. beds; refr.; newly dec.; comp. fur.; $7 up.

YALE, 6449—1, 2, 3 rms., newly dec., well furn.; clean, lite; excel. trans.; very reas.

North Side.

BROADWAY, 4040 — EXCELLENT HEAT. Pullman kitnt., $4; 2 rms., $6. Newly dec.

BUCKINGHAM-PL., 810—Pleasant front 1 rm. apt.; extra closet; steam heat; $5.50.

BUENA, 755—Ideal bdrm. apt., pri. bath, $9. Lg. frt. 2½ rms.; pri. bath; $11; kit., $4 up.

BUENA, 1047—Attr. 1-2 rms., nicely furn.; newly dec.; elec. refrig.; $4 up; all trans.

CLARENDON, 4718—Beau. lge., lgt., 1 and 2 r. apts., sleep. rms., rfr., new. furn., $6 up.

CUYLER, 933 [4032 N.]—New. dec., ex. ht. 1 r., kit., Frig., $5.50. Bsmt. 1½ r. kit., $4.50.

KENMORE, 4618—KENMORE APT. HOTEL. 1-2 room kitchenettes, $5 to $10 week.

LA SALLE, N., 1525—Nr. Linc. Pk. beach; sgl.-dbl. hskpg. rms.; r. water; $2.50-$5.

LELAND, 812—1 rm. apt., $3.50 up; 2½ rm. apt., $7. Excellent transportation.

MELROSE, 437—Lge., warm 2 rm. kitchnt., private bath, porch, $7.50; singles $4 up.

SHERIDAN, 5016—Warm, attr. 1 room kit. Frig. Also 2½ rm. apt.; Frig.; priv. bath.

SHERIDAN, 4717—Frt. 1 rm. kitnt.; newly dec.; well furn.; elec. refrig. Adults. Reas.

WINTHROP, 5210—Redec., lovely 1 rm. kitnts.; big, pri. porch; $3.50-$5.50; all tr.

WINTHROP, 4844—Redecorated 2-3 bedrm. apts.; refrig.; encl. pch.; exc. trans. Reas.

IS THIS AD WORTH $5 TO YOU? See a 2 rm. apt. at 5032 Winthrop-av.

West Side.

HAMLIN, N., 346—2 rm. apt., real kitchen; Frig.; adults; Hamlin express; sleep. rm.

OAKLEY-blvd., S., 6—2 lg. r., pch., $5; 1 lg. kitnt., $3.50; others, $2.50-$3; h. w.; stm.

WASHINGTON-BLVD., 1303—Hskpg., slpg. rms., $3 up; excellent transportation.

BOARD AND LODGING.

South Side.

MINERVA, 6509—Cheerful, warm, outside rms.; refined home; excel. meals; all trans.

REFINED HOME for yg. people; cong. surr., ½ blk. 63d I. C. Reasonable. Hyd. Pk. 7709.

North Side.

BARRY, 435—Atmos. priv. club; men only; exc. food; all trans. Dble rm.; priv. lav.; also sgle. rm. $8 per person. Bit. 1425.

CEDAR-ST.—Rm.; beau. guest hse.; nr. Drake; tasty mls.; friendly hsehold. Del. 0489.

Convalescent Homes.

LOVELY quiet home for elderly or conv. tray service; reasonable. Graceland 9123.

EXCEL. CARE OF AGED INFIRM. Mental. Pensioners; $30 mo. Mid. 1605.

Children.

EX. care child; rm. parent; nr. sch., gd. trans. Rav. 5099.

OAKNOLL Boarding School—Ponies; $7 weekly. Ogden at Belmont. Downers Grove 1725.

REFINED home in priv. fam. for child; exc. care, food, trs. ½ blk. school, pk. Irv. 7013

BOARD & LODGING—WINTER RESORTS.

SMALL ARIZONA RANCH—4,000 ft. elevation, offers seclusion to one guest. $100 a month. M. P. Wentworth, The Wagon Track, Cornville, Arizona.

HOTELS AND APARTMENT HOTELS.

830 S. MICHIGAN HOTEL. Walking distance from the loop. $6 PER WEEK. $1.50 PER DAY.

WACKER Hotel—New fireproof bldg.; outside rms.; pri. bath; $7 wk. up; select clientele. 111 W. Huron-st., corner Clark.

BUENA PARK HOTEL. 4145 Broadway—350 newly furn. outside rms., $5.50 wk. up; L, bus, st. car at door.

STEVENS HOTEL, MICHIGAN AT 8TH. FOR INFORMATION PHONE WAB. 4400.

PLAZA hotel—Clark and North-av., at Lincoln park; apts., $50-$75 mo. Sup. 2680.

OLYMPIC HOTEL, $5.50 WK., $1.50 DAY. ALL RMS. BATH. RAD. 1015 N. CLARK.

STORY Hotel, 2115 Sedgwick—24 hrs. serv.; $5 wk.; spec. mo. rates; $1 day. Div. 6660.

CHELSEA HOTEL, 920 WILSON-AV. Rooms as low as $5.50 a week; $1.50 daily.

HAROLD TEEN—A HAPPY NEW YEAR

Test Your Facts Answers

Here are the correct answers to "Test Your Facts" questions:

1. [b] Extensive shipyards.
2. [a] Plumbago [graphite].
3. [c] 1929.
4. [b] President of Mexico.

HOTELS AND APARTMENT HOTELS.

For a Fine Hotel Home THE GRAEMERE

COMMANDS YOUR CONSIDERATION. Ideal Central West location; view of Garfield park and lagoon; prime shopping facilities; motor coach to door. Complete hotel service and a dining room to please the exacting taste. 3400 West on Washington. DIRECTION: DOWNS, MOHL & CO.

IF YOU ARE LOOKING FOR— A quiet place to live. Good food served in our Newly decorated cafeteria. Rates $5 to $9 weekly. Suites $45 up, monthly. GLADSTONE HOTEL 6200 KENWOOD-AV. ALL TRANSPORTATION.

Montrose Beach Hotel

1-2-3 RM. APTS., $35 UP.

$2.50 up daily; $10 up weekly. Soundproof; elegant furn.; free radio. Refrigeration; coffee shop; garage. 24 HOUR HOTEL SERVICE. 925 Montrose-avenue. Bittersweet 7700.

COMMONWEALTH APTS.

BETWEEN FULLERTON AND BELDEN 2 room apts., distinguished for their size, location, furnishings. POPULAR rentals; 24 HR. HOTEL SERV. 2322 COMMONWEALTH-AV.

Sheridan Plaza Hotel

SHERIDAN-RD. AT WILSON. 400 rms. with bath, $1.50 to $3 daily. Weekly and monthly rates. Ph. Lon. 1900.

LAKELAND APT. HOTEL,

4541 SHERIDAN-ROAD. Modern 1-2 room kitchenettes. Complete Hotel Service—All transp. ATTRACTIVE RENTALS.

WELLINGTON ARMS

2970 SHERIDAN-ROAD. 1 to 5 room apts.; furnished and unfurnished; $40 up. Bittersweet 4600.

APARTMENTS AND ROOMS TO SHARE.

JEWISH bus. girl des. to sh. hotel rm. with same; reas. Har. 6797. Miss Marsh.

THREE girls des. to sh. apt. with bus. girl. Refs. Nr. lake. Bri. 4300, Apt. 609.

ROOM Rental Serv., 30 E. Adams—State 9446 We'll shop for your rms. and apt. free.

TO RENT—HOUSES.

Suburban—North.

NORTH SHORE houses and apartments. McGUIRE & ORR, Evanston. Rog. 3213.

Suburban—West.

RIVERSIDE—Several fine rentals; immed. poss.; 5 rm. apt., $65; 7 rm. house, $85. HENRY A. MILLER, REALTOR. Main ofc. N. of Riverside depot. Riv. 5656.

WANTED—TO RENT—HOUSES.

6 ROOM house and garage; N. W. side; nr. public school; $27 mo. Humboldt 4733.

TO RENT—APARTMENTS—GENERAL.

3 TO 6 RM. apts.—In choice loc.; mod. dec.; fast trans.; $40-$150. Central 3338.

TO RENT—APARTMENTS—SOUTH.

General List.

CHATHAM PARK

83d and Cottage Grove.

A Village of Apartment Homes. NEW. MODERN. DISTINCTIVE. Situated in large landscaped private park. I. C. trans. 20 min. to loop. 3 TO 5 ROOM APTS......$47.50-$77.00 C. WALLACE JOHNSON, INC.

1, 2, 3, 3½ Rooms.

922 W. 57TH-ST.—2 rms.; steam, free gas, elec. $23. See janitor or phone Sag. 5670.

4, 5, 6, 7 Rooms and Larger.

5000 CORNELL APTS.

5-6 ROOMS, 2-3 BATHS. Modern fireproof 22 story bldg.; each apt. overlooks lake and drive; immediate or spring occupancy at postseason rentals. Resident Mgr., Fairfax 5617 or Mid. 0132.

5 RM. APT.—$30; separate furn.; yard. 7646 Marquette. Agt. Pearson, Reg. 0118.

SUBLEASE 6 Rooms—2 baths; white wdwk., wood burning firepl. $80. Atlantic 3114.

SUBLEASE—7 rms., 2 baths; rent $70; furn. opt.; leav. city. 6219 Woodlawn, 1st apt.

7809 MARSHFIELD—5 rms. and gar., elec. refrig. $52.50; available now. Hem. 7900.

4-5-6 RMS.—$57.50-$80. Tile baths; mod. kit., new ranges; ex. tr. 5319 Harper. Jan.

5306 WOODLAWN—4 rms.; sun par.; inador; beau. decorated. Orr Realty. 1315 E. 53d.

SUBLEASE 4 rms.; elec. refrig.; Jan. 1. 1406 E. 63d-pl., 1st floor.

TO RENT—APARTMENTS—NORTH.

General List.

2000 Lincoln Park West

2-3-4-5 RMS., OPP. LINCOLN PARK. Mod. 16 story fireproof bldg. Lge. rms. and closets, parquet flrs., uniformed drman, new kit. eqp.; exc. tran.; conv. schls., churches. Peter F. Reynolds. Lin. 3633 or Div. 0014.

WELLINGTON ARMS, 2970 SHERIDAN-RD. 1 to 5 room kitchenettes, furnished or unfurnished; starting at $40. BIT. 4600.

1, 2, 3, 3½ Rooms.

1½ AND 3½ ROOMS. 6930 Greenview-av.; elev. bldg.; free gas and refrig.; excel. transp.; tile bath. SCHOENLANK & KIRSCHNER. Sheld. 8820

1104 COLUMBIA-AV.—3 rm. bedrm. apt. and inador; shower; new dec.; all white woodwork; imm. poss.; reas. rent; nr. lake.

2½ ROOM UNIT—Unusual apt. in modern bldg.; reasonable rental. 627 ROSCOE-ST.

MUST subls. at sacr.; des. 2¼ rm. apt. See mgr. at 521 Brompton-pl. Buc. 5500.

SMART apartments for smart people. 2-3 rms. THE ADMIRAL. 909 Foster.

2557 MONTROSE, 2d flr.—3½ rms.; free rfg.; Inador; redec., $41. Franklin 0353.

SUBLSE. 1¼ rm. apt.—Mod.; gas, light free. Apt. C2, 666 N. Dearborn. See janitor.

7057 RAVENSWOOD-AV.—3 rm. kit.; $28; free gas, elec., and refrig.; immed. poss.

4, 5, 6, 7 Rooms and Larger.

6227 KENMORE—6 rooms; sun parlor; tile baths; new stove and refrigeration. La Comte, 1207 Glenlake, or Lin. 2717.

4709 WINTHROP-AV.—5 rms., $45. Newly decorated, elec. refrig. See janitor on premises or call Whitehall 4560.

665 GRACE-ST.—4 to 6 rooms; sun porch; ½ block west of Lake Shore-dr.; $50-$80.

MARSHALL FIELD GARDEN APARTMENT HOMES. 411 Blackhawk-st. Mohawk 2711.

1219 GREENLEAF. 4-5 rooms. Newly modernized. $50-$75.

5060 MARINE-DRIVE—New 4 rm. apts.; lake view; 12 elevators; doorman. Lon. 5975.

BEAUT. modernistic 5 rm. apt.; all trans.; $65 up; res. mgr. 4923 N. Wolcott-av.

BROADWAY near Addison—Modern 4 rms., 3d; elec. ref. Telephone Columbus 7956.

TO RENT—APARTMENTS—NORTH.

4, 5, 6, 7 Rooms and Larger.

Waller & Beckwith Realty,

700 IRVING PARK-RD. LAK. 6480.

4 rooms, 3514 Broadway $35.00
5 rooms, 641 Grace-st. $63-68.00
5 rooms, 1943 Sedgwick $35.00
6 rooms, 1137 Bryn Mawr $48.00
7 rooms, 808 Barry $40.00

6815-17 SHERIDAN-RD.—6 rms., sun parlor; 2 baths; elec. refrig.; will dec. to suit; special rental to acceptable tenants.

TO RENT—APARTMENTS—NORTHWEST.

1, 2, 3, 3½ Rooms.

2221 KIMBALL—2 rms.; employed adults; clean, light, basement.

4454 GEORGE-ST.—1st apt.; 2½ rms.; elec., refrig., heated; free gas. See tenant, Ford.

4, 5, 6, 7 Rooms and Larger.

SUBLEASE—4 nice large light rms.; very mod.; imm. poss.; free refr., $45. H. J. Vodick, 2d fl., 2923 N. Long-av. Kil. 8790.

4454 DIVERSEY-av.—5 rooms; $45; near schools, transportation. Avenue 5500.

5 NEWLY decorated rms.—Stove ht. $25. 2060 Milwaukee-av., 3d apt.

TO RENT—APARTMENTS—WEST.

4, 5, 6, 7 Rooms and Larger.

TWO 5-rm. apts.—2 bedrms.; bright, airy, and cheerful; stove heat. $25 each. 4122 Roosevelt-rd. Ph. Ran. 4625. M. R. Herman.

SUBLET modern 6 rm. apt.; 3d floor front; tile bath, all conveniences, 1 month's concession. 25 N. Menard. See janitor.

740 S. KEDZIE, 3d—5 rms., newly deco.; refinished floors; $40. Ked. 0215.

TO RENT—APARTMENTS—SUBURBAN.

NORTH.

Evanston—15 minutes to loop.

498 SHERIDAN-RD.—5 and 6 lovely, large rms.; 1½ story living rm., 24 ft. long; wood burning fireplace; 2 tile baths. Mr. Raymond, ROGERS PARK 0458.

WEST.

Oak Park—14 minutes to loop.

EXCLUSIVE APTS.—4-5-6 ROOMS. Strictly modern. Randolph 2574.

TO RENT—FURNISHED APARTMENTS.

(See Also Hotels and Apt. Hotels.)

SOUTH.

THE WHITFIELD

A residential apartment hotel of repute, offering smart units of 1¼, 2 and 3 rooms furnished in the modern manner. ATTRACTIVE RENTALS. 5330 HARPER-AV. PLAZA 2810.

Lafayette Manor Hotel,

7010 Cregier-av. 1-2-2½ rm. apts.; furn.; mod.; adapted and priced for tenants who wish permanent home; maid service. Resident manager, Miss Daniel.

7018 CREGIER. CREGIER MANOR.

1, 2½, 3½ rms.; furnished; newly decor. Desk and maid serv. From $40 to $72.50.

MERRILL APT. HOTEL.

Several choice furn. apts. now available for immediate occupcy. So. Shore district. 7050 MERRILL-AV.

BLACKSTONE, 4910—Except. beau. 3 room bedrm. apt.; modern bldg.; stippled walls; mod. bath and shwr.; complete hotel serv. Near I. C., bus trans.; reasonable.

1½ ROOMS, $37.50; 5 rooms, $70; free light, gas, refrig.; bus at door; 2 blocks L. 4336 Drexel-blvd. Oakland 4951.

LOVELY BEDROOM APARTMENTS. G. E. refrig., priv. parking; low rentals. CARYLCOURT APTS., 4537 Drexel-blvd.

6620 GREENWOOD—5 rms., nicely furn.; private porches, $55. Carlin, Midway 4096.

5112 CORNELL-AV.—4 room apt.; bedroom and inador; near I. C. trans.; reasonable.

ATTR. 2 rms.—Some with sun prl., pchs., pri. bth., gas, el., L. srf., $35-40. 1520 W. 62d.

MOD. 2½-3½ r. apt.—Tile bath.; 2 beds.; free elec. refrig.-gas. $45-$55. 7905 Luella.

810 HYDE PARK-BLVD.—2-3-4 r. apts.; all pri. baths; $30 up. Also wkly. Ken. 0940.

1524 E. MARQUETTE-RD.—2 rms.; el. refr. Nicely furn. and decor., $7.50 weekly.

SOUTHWEST.

6337 S. CAMPBELL-AV.—1-2 RM. APTS., $6 UP. ELECTRIC REFRIGERATION.

6142 S. ARTESIAN—2 rooms, gas, electric, private bath and entrance. Adults. $35.00.

NORTH.

3½ ROOM PENTHOUSE

with 2 baths, inador bed in living room, twin beds in bedroom, dinette, kitchen, private terrace and entrance hall. Attractively furnished. Complete hotel service. 2738 PINE GROVE-AV. LIN. 1400.

4554 MALDEN—$9 WEEK.

S. W. cor. Wilson—1 rm. apt.; warm; smart furn.; pri. bath; maid, desk service; 53 bus.

SUBLEASE 2½ rm. modern attractive apt. Light, gas furn. Daily maid service. Exc. trans. $50. 4440 N. Wolcott. R. Smith.

2136 LINCOLN PARK WEST—On the park; 1, 2, and 3 room kitchen. apartments, from $60. Complete service. Swimming pool.

ROSELLE APTS.—4875 N. MAGNOLIA. Beau. mod. 1 to 3 rm. kit. apts.; compl. hotel serv.; gd. shops.; all tr.; $33.50 up.

BEAUTIFUL 4 rm. front apt.—Extra in-a-dor. Attractively furn.; quiet, clean; nr. all trans.; adults. 4649 Malden. Sun. 7540.

1½ ROOM KITCHENETTE APT., $45. Tastefully decor., carpeted; 24 hr. serv. NORTH PARK HOTEL, 1936 N. CLARK.

SUBL. to May—4 rms. in Rog. Pk.; compl. and beau. furn.; exc. trans. Bri. 6441.

432 BELMONT—1¼-2½ rm. apts.; furnished; nr. lake; swbd.; maid service. Preferred loc.

4639 MAGNOLIA—Beau. 2 rm. front apt.; priv. bath; also kitnt. suit. 1 person; reas.

5604 RIDGE-AV.—Large rm., kitnt. equipment, $5 wkly. Smaller, $3.50. See janitor.

857 N. DEARBORN—2 room kint. apt.; private bath; $10 weekly. Delaware 7519

732 BITTERSWEET Apts. [4100 N.]—Beau. 1-2-3 rm. kit. apts.; md. serv.; swbd.; nr. lk.

ATTRAC. spacious 4 rm. apt.; restr. bldg.; near lake, all transp.; $55. 1700 Greenleaf.

WEST.

OAK PARK—CHATEAU HOTEL. 1-2-3 rm. kit.; twin beds; swbd.; gentiles. 330 N. Austin-blvd. Vil. 8500; Aus. 8510.

TO RENT—STORES.

South Side.

324 EAST 71ST-STREET. Large, well lighted; living rooms in rear. Excellent value, $60.00. Bills Realty, Inc. Hyde Park 2604.

West Side.

60 DAYS FREE RENT, STEAM HEAT; LOW rent. Busy shopping location. Mans. 6108.

Suburban.

S. W. COR. Main and Duane-sts., Glen Ellyn, Ill.—Lge. store, stm. ht.; choice cor.; imm. occup. Gordon Realty Co., Yar. 4329.

TO RENT—OFFICES AND SHOPS.

Central.

FURNISHED PRIVATE OFFICES, $15 PER MONTH. TELEPHONE SERVICE AVAILABLE. SUITE 420. 82 W. WASHINGTON-ST.

DESK SPACE AVAILABLE—MICHIGAN-AV. BUILDING. SUPERIOR 2136.

333 N. MICHIGAN-AV.—Mail-phone service. Telephone Secretarial Serv., Inc. Fra. 7100.

DESK SPACE, $10 MO.—Mail-phone service. $1 month up. 330 S. Wells. Room 706.

OFFICE, display, or laboratory space. 154 E. Erie-st. Whitehall 6036.

Horse Sense Answers

1. Migrant workers.
2. Cannon.
3. Dentist.
4. English, for the Chinese have so many dialects they can't understand each other in neighboring large cities, but must have interpreters.
5. Hair pointed on the forehead.
6. Pure gold is 24 karats, so it is impossible to have a 28 karat gold watch. It is the fake.

TO RENT—OFFICES AND SHOPS.

Central.

32 N. STATE, S. W. cor. Washington; fireproof bldg.; one floor; also attractive offices; north light; night service; center Loop; single room furnished, $20; with reception room, $35 up; beautiful desk space. Phone, steno. SWIGART & CO., Room 601.

TERMINALS BLDG.

Attn., mfrs.' agents-engrs. Strictly priv.; furn., unfurn. offices; secy., phone serv. avail. Miss Kilimer, R. 506, 537 S. Dearbn.

ATTRACTIVE FURNISHED OFFICE, with RECEPTION ROOM. RENTAL $30. IN FIRST CLASS, WELL LOCATED BUILDING WITH SERVICE OPTIONAL. 30 N. LA SALLE-ST. SUITE 300.

OFFICE FURNITURE AND DEVICES.

BARGAINS—Large asst. walnut desks, files, safes, drafting tables, plan cabinets, cashier's grill, leather sofas, typewriters, special, $15 to $18.75. 172 W. Monroe-st.

FOR SALE CHEAP—9 OFFICE DESKS. Adding machine. 2815 Broadway. Lak. 9609.

21 DESK, 54 WOOD, CHROME CHAIRS, TABLES, PARTITION. 2857 N. CLARK.

3 EXEC. suites, including director table, chairs, davenport. Spitzer's, 167 W. Lake.

USED office furn.—Files, desks, chairs, etc. KENDRICK, 218 W. Jackson. Cent. 4325.

LYON shelving, lockers, files, desks, chairs. CENTRAL, 20 W. Hubbard-st. Del. 8495.

MUSICAL INSTRUMENTS.

Pianos and Players.

CHICAGO'S FINEST PIANO VALUES. Floor samples, consolettes and spinets, reconditioned grands and uprights. Buy at factory prices. Easy terms. KIMBALL FACTORY, 2611 S. California.

BEAUTIFUL SPINET—Latest model; nationally known make. Want reliable party to take over small balance at $1.50 week. See MR. RUSSELL, Credit Mgr., Wab. 6000, BALDWIN PIANO CO., 323 S. WABASH.

SMALL USED PIANO REDUCED TO $35—Terms, 50c week, bargains at Private Fireproof Piano Warehouse No. 39, South Ashland-av. and 39th-st. Open until 9 p. m.

GRAND piano bargain—Small size, used, but looks like new; $167; pay $1.50 a week. P. A. STARCK PIANO CO., 234 S. Wabash. Open evenings.

SPECIAL-built Spanish Renaissance grand piano; good condition; original cost $1,450. Must sell at once, $200. 4129 W. CONGRESS. KEDZIE 6213.

CONSOLE—Beau. $295 Edw. B. Healy, newest type, reduced to only $125, terms. GULBRANSEN FACTORY, 820 N. Kedzie.

BARGAINS in reconditioned Mason & Hamlin, Steinway, Chickering and Everett Grands at Cable Piano Co., 303 S. Wabash.

BALDWIN MAHOGANY GRAND. MUST SACRIFICE. 5509 BROADWAY.

SMALL Steinway—Like new; apt. grand, $150. Spinets. Open eves. 6242 W. Grand.

GRAND PIANO—Like new; good tone; sacrifice, $125. 6512 N. Clark-st.

WALNUT SPINET LOUIS XV.—Slightly used. $175. 3238 W. Harrison-street.

LOUIS XV. Baldwin grand—Also walnut spinet, $165. Victor Storage, 4809 Lake.

WANTED to buy—Used grand or spinet piano for cash from priv. fam. Merrimac 4026.

MASON & HAMLIN Grand—Prac. new; barg. WYMAN'S, 604 Republic Bldg., 209 S. State

$290 SPINET, $165; many others. Schroeder, 3400 N. Ashland.

PRE-INVENTORY piano sale—Savings up to 50%. Lyon & Healy, 243 South Wabash.

WANTED—To buy used grand piano from priv. party. Will pay spot cash. Mer. 2811.

CLOSING out 7 used spinet pianos—Leading makes. Bargains. 5408 W. North-av.

SPINETS—Studio pianos; Chickering, $125, Steinway, $150; others. 5408 W. North-av.

SACRIFICE Baldwin make apt. grand piano; like new; $195. 5408 W. North-av.

Accordions.

ACCORDIONS WTD. — Cash. North Austin Music Shop, 5910 W. North-av. Mer. 5905.

WHY BUY? Rent any instrument 25c week and up. Krupp Music Co., 3916 N. Cicero.

Organs.

ORGAN—Gulbransen electric Magnatone, like new, red. to only $265; for chapel, home, etc. Other used organs $35 to $65. GULBRANSEN FACTORY, 820 N. Kedzie.

JEWELRY, DIAMONDS, OLD GOLD, ETC.

62/100 KT. DIAMOND. Unusually mounted yellow gold ring; 2 large blue-white diamonds in setting. SPECIALLY PRICED............$50.00 Diamonds, pawn tickets, bought for cash. U. S. LOAN BANK 10 N. CLARK. 6TH FLOOR.

CASH FOR DIAMONDS

OLD GOLD, PAWN TICKETS. AMERICAN DIAMOND SYNDICATE. 37 S. Wabash-av., cor. Monroe, 3d floor.

WE BUY DIAMONDS, PAWN TICKETS. GOLD, SILVER, JEWELRY, ETC. JEWELER'S EXCHANGE, 32 N. STATE. 11th FLOOR.

CASH—OLD GOLD, DIAMONDS, WATCHES. ROMACK GOLD REFINING CO., 7 W. MADISON, at State; Rm. 501, 5th flr.

SELL YOUR OLD GOLD TO THE OLD RELIABLE UNITED SMELTING WORKS. 39 S. State, corner Monroe, 4th floor.

CASH—BUY OR LOAN ON DIAMONDS, OLD GOLD WATCHES PAWN TICKETS. LLOYD J. BUTLER. 133 N. CLARK-ST.

.55 CT. DIA. in lady's gold ring..........$50 Levinson's Loan Bank. 739 N. Clark-st.

DIAMONDS, old gold, watches. Full val. pd. Exclusive Watch Repair. 527 W. Madison.

PAWN tickets bought—Don't sell for less. Exclusive Watch Repair. 527 W. Madison.

HOME FURNISHINGS WANTED.

NORTH.........Edgewater 6900
SOUTH..........Fairfax 6180
WEST...........Merrimac 8313

Most $ $ $ for your furn.; grand pianos; rugs. See Shamrock first. Call day, night.

CALL KEDZIE 1300.

Good cash prices for used furniture, rugs, sew. machines, grand or midget pianos, etc.

SUNNYSIDE 6000—NEED USED FURNITURE, oriental, domestic rugs, sewing machines at once. Will pay your price.

FOR disposal of fine furniture, objects of art, paintings, pianos, rugs, linens, silver. Sheridan Art Galleries, Inc. Lon. 7671.

BEST Prices — Orientals, furniture, pianos, paintings, silver, bric-a-brac. Lon. 7218.

CAMERAS AND OPTICAL GOODS.

CAMERAS, proj., enlrgs., equipt.; pay $1 wk. We buy, tr., rt. Op. Tu.-Th.-Sat. 9; Sun. to 5. Bolotin Camera, 729 Roosevelt. Can. 7144.

CAMERAS, photo equipment—2 yrs. to pay. Cash or trade for used equip. GENERAL, 2308 Devon. Hol. 6200. Open eves. and Sun.

SPOT CASH FOR YOUR CAMERA. CHICAGO CAMERA CO., 2324 S. Michigan.

COAL, FUEL OIL, WOOD.

FURNACE OIL, 6¼c; 400 GAL. MINIMUM. FELDMAN PETROLEUM, HAR. 3500.

RANGE OIL, 7c GAL.; 150 GAL. MINIMUM. FELDMAN, HARRISON 3500.

SOFT coal—3 bags for $1; wood, 10c a bushel or $5 load; delivered. Alb. 5518.

SCALES.

TRUCK SCALES—Sold and repaired. Columbia Scale Co., 3439 N. Pulaski-rd.

REAL ESTATE—APARTMENT BLDGS.

South Side.

3-6 Rm. Apts., 2 Full Baths.

Canvased walls; arch doors; 35 ft. lot. 3 br. garages. Receiver says sell now at $13,500. For appointment see Mr. Pollock. WM. E. MOSBY & CO., INC., 8032 Cottage Grove-av. Radcliffe 0100.

CHATHAM FIELD 2 APT. Built 11 yrs., 5-5 glazed porches; modern plumbing fixtures, elec. refrg., stm. ht.; excellent cond; priced by non-resident at $8,500; cash, $1,700; FHA terms 4½%. JOHN McCARTHY, 1405 W. 63d. Rep. 5000.

AVALON 6 FLAT, $19,250. Oct. front, side ent.; tile baths; garages; high rental; nr. I. C. Investigate today. SUTTON & PETERSON, INC. Tri. 6217.

FORECLOSURE—Modern 10 flat; new elec. refrigerators, table top stoves, 4 and 5 rms; rent $4,950; price $22,200. Ask for Mr. Barry, Stewart 3602.

DON'T FOOL around waiting to phone on this 13 yr. old 4 apt. brick bldg. for only $11,000 or you'll be too late! 2 4's, 2 5's; new stoves and refrig. Wagner, Rad. 7300.

2 FLAT—5-6 rms.; 60th and Normal; h. w. ht.; stoker; gar.; wide lot; excel. cond.; price $5,600; liberal terms. Ced. 1602.

7707-09 PHILLIPS—De luxe 6 apt., 6 rms., 2 baths; canvas walls, tile walls in kitchen and bath; 6 car brick gar. Hemlock 7900.

2 FLAT—$4,850. Recently reconditioned frame, new furnace, wide lot, 2 car gar. Near 56th-Hoyne. Phone Prospect 8340.

APTS. and stores—Inc. $20,500; will sell for $85,000. Address M K 561, Tribune.

North Side.

INSPECT THIS 3 APT.

5 rms. each; Devon-Western; near beautiful Indian Boundary Park. Rents $60 each; less than $5,000 cash required. BURKE & LYNN. 2336 Devon-av. Rogers Park 7800.

DE LUXE 15 APT.

Modern; tile baths; 3½ and 5 rooms. Income $9,372. Splendid condition. Produces fine net. Attractive price. ARTHUR KRUGGEL & CO. LON. 5531.

FINE Devon-Western 3 apt.—3 car gar.; 5 spacious rms. and enc. porch; good income; perf. cond.; priced for immed. sale. JACOBS & JACOBS, INC. 2750 DEVON.

6 APT.—DAMEN NEAR DEVON. 6 rms.; mod.; 2 baths, shwrs.; new refg., stoves; 5 brk. garages; want offer; terms. Walter T. Larson, 5159 N. Clark, at Foster.

MODERN 2 APTS. $1,000 CASH REQ. 2-5s or 2-6s; h. w. ht. Rogers Park 8130.

MOD. corner 10 apt.—Easy to rent units; all 3½s; a rare buy; $23,750. BRI. 4002.

25 APT.—Corner 2s, 3½s, 4s. Rent $11,500. 3½ times rent. $15,000 cash. Longb. 5332.

Two apt. brick; steam ht., 2 car garage. Price only $6,850. Phone Randolph 0960.

Northwest Side.

MODERN COR. 9 APT. BLDG.

3-5 rm., 6-4 rm., garage; in Linc-Lawr. sec.; always 100% rented; desirable tenants; refrig.; low taxes and interest; inc., $4,400; cash req., $3,300; on except. low bal. price. APPLEGATE & CO. STA. 9200.

NEAR CENTRAL AND BELMONT. 10 apt., corner, 2-5's, 4-3½'s, 4-4's; indiv. refrig.; owner making another investment; will sacrifice at $28,000, terms. CROWE, 6110 North-av. Merrimac 8877.

HAPPY NEW YEAR. 4867 Elston. 2 flat brick. $750 down. S.O. Stone & Co., 4503 Milwaukee. Pen.2979

2 FLAT—5 and 5; h. w. heat; on Francisco, No. of Fullerton; $3,300. Tel. Cent. 7798.

2 APT.—Fine cond.; choice loc.; price $7,000, $1,500 down, bal. 4½%. Briargate 2234.

5-5 BRICK—Nat. firepl.; 33 ft. lot; gar.; $700 dn.; key at 3343 Irving Pk.

AUSTIN-Wilson 2 apt. brick—5-5 rms.; 2 h. w.plants;$1,000 dn.;bal. $54 mo.Berk.0601.

West Side.

2 STORY brick—5-6 rooms; hot air heat, stoker with heat control; air conditioning equipment; Nr. Pulaski-Madison; price $6,250, take $1,000 cash down payment. REALTY & MORTGAGE CO. 3115 Logan Square. Bel. 0001.

REAL ESTATE—BUSINESS PROPERTY.

South Side.

47TH-STREET NEAR HALSTED—3 new one story stores; large garage; rental $780; easy terms; $6,000. R. M. O'BRIEN & CO. 111 W. Washington-street. Rand. 3062.

Northwest Side.

2 story brk. Elston nr. Pulaski. 2 stores, 2 6 rm. flats; full price $7,450. Pal. 3002.

West Side.

8 STRS., 8 flts.—Income, $6,500; offer; 10% down. McCarthy, 26 N. Crawford. Ked.8548.

REAL ESTATE—HOUSES.

South Side.

$500 DOWN buys beau. 6½ rm. home; bal. terms. Peters & Peters, 7923 South Park.

MUST GO! Good home; new furn.; $200 dn.; $1,750. Ap. 3558 Archer. Open eves., Sun.

NR. 63d-Western—Cor. brk. bung., finished attic rm., $5,500, sm. dn. pymt. Hem. 7900.

North Side.

EDGEWATER, 7 rm. house—Corner; h. w. ht.; gar.; fine loc.; $6,500. Rog. Pk. 6360.

FULLY reconditioned 6 rm. Rogers Pk. residence; 51 ft. lot; $795 down. Rog. 6500.

Northwest Side.

HERE'S YOUR CHANCE.

A dandy brick bungalow in fine condition; 5 lovely rms. and 2 more heated rms. upstairs; arch doorways; modern plumbing; hot water heat with stoker; enclosed porch and it can be financed F. H. A.

PRICE, $5,000—CASH, $1,000

ALBERT F. KEENEY, REALTOR. 5612 NORTH-AV. MERRIMAC 4300.

HANDY man—Estate will sell 7 rm. res.; h. w. ht.; can be converted to income property. Sec. 5614 N. Keystone-av. Price, $4,500. Reasonable; cash; can be financed. GREGOR, 4200 Lawrence. Pal. 1461.

BEAUTIFUL yellow brick resid.; must be sold; own. moving to New York; insulated; 4 bedrms.; 2 baths; new gas, hot water heating plant; 2 car gar.; rec. rm.; school 1 blk. 2930 N. Kenneth-av. Pen. 4898.

HANDY man—Estate will sell 7 rm. res.; h. w. ht.; can be converted to income property. Sec. 5614 N. Keystone-av. Price, $4,500. Reasonable; cash; can be financed. GREGOR. 4200 Lawrence. Pal. 1461.

6 RM. brk. cottage near Augusta and Keystone; h. w. ht.; large attic; suit. for small apt. Price $4,000 on FHA terms. C. H. Adams & Co. 5152 Division. Col. 1070.

4 ROOM year old house—Needs some interior work; $100 down, balance small monthly payments. Address G M 401, Tribune.

$35 PER MO. buys mod. h. w. brk. home; all imp. paid. 7610 Grand. Merr. 6000.

6 RM. Georgian Corner, attached gar. $9,200. A. J. Schorsch & Co. 6050 Irving-Park-rd.

$100 DN., $22.40 per mo. pays for a lovely 4-6 rm. house. Address G B 347, Tribune.

BARGAIN—6 rm. oct. br. bung.; ht. w. ht.; gar.; schls., trans.; $5,500, tms. Kild. 5160.

6 RM. OCTAGON brk. bungalow—H. w. ht.; 35 ft. lot; brk. gar.; $5,500. Pens. 2600.

5 RM. brk. bung.—Furn. ht.; price $4,300 Tms. Dette. 1922 Irving Pk. Buc. 2015

BEAUT. 5 rm. fr. bung.—Furn. ht.; gar. lot 35x125; nr. 2 carlines, $3,950. Pal.7201.

5 RM. br. bung., 33 ft. lt., gar., h. w. ht., insul.; slp. p.; barg., $6,800; tms. Ave.1370.

SAC. fine 5 rm. brk. bung., furn. ht., gar.; fine loc.; $4,750; terms. Rappold. Kil. 3361.

West Side.

4 ROOM HOUSE—$100 DOWN. Monthly payments to suit; 2 unfinished rooms upstairs; short distance from Oak Park. Address G J 564, Tribune.

HOUSES BUILT TO ORDER.

$100 DN. $22.40 per mo. pays for a lovely 4-6 rm. house. Address G B 348, Tribune.

REAL ESTATE—VACANT.

South Side.

CLEAR LOT—On 89th-place; only $100. FRANK De LUGACH, 2339 W. 95th-st.

BRAINERD—33 FT. LOT, ONLY $750. BEVERLY 8286.

REAL ESTATE—SUBURBAN—SOUTH.

Beverly Hills—20 minutes to loop.

2 STORY—4 bedr., sun r., tile kit., 1½ baths; stoker; nr. R. I.; $11,000. Bev. 5000.

REAL ESTATE—SUBURBAN—SOUTH.

Morgan Park—30 minutes to loop.

BEAU. 2 5 rm. and 1 4 rm. apt. bldg., modern, well kept; good income; 2 car garage. Owner leaving town will sell cheap. Call Hemlock 8825 or Beverly 4384.

General—Suburban South.

LOOK—2 acre farm, S. W. of Homewood; 7 blocks to I. C. sta.; 35 min. to loop; elec.; graveled streets; some hwy. frontage; $25 down; $10 a month. Hemlock 2159.

NEW—2 story, 5 rm. res., h. w. ht., $650 cash, bal. rent. Address M G 489, Tribune.

REAL ESTATE—SUBURBAN—S. W.

General—Suburban S. W.

DESIGNED FOR PEOPLE LIMITED, INC. New Homes, Plenty of Land, $1,750. Tms. Wide Deep Garden Farms, $345. Terms. VISIT SUNDAY. DAILY 11 TO 6. Paved Rds., Electric, Trees, New School. W. 87TH-ST. AT AUSTIN-AV. 1¼ Miles West of Cicero-av.

CLOSE IN SOUTHWEST—Here's a new home, with 154 foot frontage on paved road; just outside city limits, close to 79th-st.; can be arranged 6 rooms; new public high school close. Price, $1,750; $250 cash; $20 mo. Address G B 174, Tribune.

PALOS HILLS TWP. FARM—Improved, good house, modern plumbing, wide frontage, paved road, electric, low tax rate, extra fine buy for some family. Price $1,975. Very mod. tms. Address F Y 67, Tribune.

RARE BARG.—Near heart of Palos Hills, abt. 2½ acres, rich land; paved road; electricity in. Sacrifice $750; $150 cash; title perf. Write: Clyde Lloyd, 6222 Woodlawn.

CONVENIENT 63RD-ST. CAR LINE—Nr. Cicero-av., outside city limits; family farm for $195; $40 cash; $3 monthly. ADDRESS G B 171, TRIBUNE.

REAL ESTATE—SUBURBAN—NORTH.

Evanston—15 minutes to loop.

COZY white cottage—Brand new, 5 rms., lge. lot; nr. Lincolnwood school; $1,500 cash, bal. $60 mo. R. Pk. 0271, Uni. 0283.

BEST WISHES FOR THE NEW YEAR. SHORE-TOWNS REALTY CORPORATION.

Glenview—27 minutes to loop.

GLENVIEW COUNTRYSIDE

Most unusual modest home community in Chicagoland. Comp. 5 rm. home with attached garage for less than rent. Designed by famous architect for better living. Only $31.08 per mo. See Marshall Field & Co.'s comp. furnishings on public display. Open daily, 10 to 7. Glenview-rd. and Greenwood-rd. [2 miles west of Glenview, Ill.]

Skokie—31 minutes to loop.

3 APARTMENT BUILDINGS. NILES-WESTCHESTER REALTY CO. 4120 OAKTON-ST. Niles Center 2600.

Winnetka—21 minutes to loop.

4 BEDRM.—2½ tile baths, brick colonial—Lg. living rm.; tile kit.; $14,000. Winn. 254.

General—Suburban North.

A REAL BARGAIN AT $4,600

New 5 rm. hse. with attached garage; utility rm.; beau. decorated, on 75 ft. lot, in good community 18 miles from loop. C. M. & St. Paul R. R. sub. serv. To right party, $500 down and $30 per mo. Address F Y 242, Tribune.

NEARLY 3 ACRES, SOME WOODS—Betw. Sheridan-rd., Lake Michigan. Lake county, Ill.; paved road, electricity, fine homes adjacent; all for $475; $100 cash; $5 mthly. ADDRESS H O 82, TRIBUNE.

REAL ESTATE—SUBURBAN—N. W.

Park Ridge—19 minutes to loop.

NEW 5 room home—Attached garage; large lot; oil heat; all impr.; and C. & N. W. trans.; $350 cash, balance terms. Address MH 259, Tribune.

Prospect Heights—30 min. to loop.

6 ROOM English style 3 level brick home—1 acre land; price $6,600; paymts, $37 mo. Take Route 12 [Rand-rd.] to Route 54, turn north 1 mile to Prospect Heights. SMITH & DAWSON. STATE 3861.

General—Suburban N. W.

IT CAN BE DONE

With only small down pymt. 4 or 5 rm. home on 75x150 ft. lot to call your own home. Ready to move into. Near Glenview. Water, gas, elec., roads in and paid for. No ass'mts. Others are doing it, why not you? Address G B 142, Tribune.

FENCED MODEL FARM—Good home; poultry bldg.; improved road; gas, electric; trees; 2 blks. to transp.; nr. school; abt. 10 minutes N. W. Oak Park; outside any village limits. Price $1,875; $250 cash; $20 mthly. Address G M 153, Tribune.

MANNHEIM-ROAD [LA GRANGE-RD.]—Farm-house, gas, electric, wide paving; busy main highway. $1,675; $250 cash, $18 mthly. Good transp., school. Address F S 152, Tribune.

CLOSE TO HEART OF N. W. SIDE—Nr. Forest preserves, nr. Golf club; modest home; can be arranged 6 rooms; paved road; elec.; nr. school. Price, $1,575; $225 cash; $17 mthly. Address F S 520, Tribune.

$100 DN., $22.40 per mo. pays for a lovely 4-6 rm. house. Address G B 346, Tribune.

REAL ESTATE—SUBURBAN—WEST.

Austin—14 minutes to loop.

CENTRAL Aus. res.—3 lge. bedrms.; Arco h. w. ht.; tile wall baths; attractively decor.; 40 ft. lot; gar.; price $5,750. Pilgrim, 5637 W. Lake. Aus.1680. Vil.5100.

BARGAIN—$600 cash; bal. like rent; 8 rm. house; 50 ft. lot; in bus. zone; 1 blk. finest trans. Reduced to $5,750. Aus. 3121.

Forest Park—20 minutes to loop.

622 MARENGO-AV.—1½ story press brick residence with 4 room apt., 2d floor. Ideal home and income for couple. 1st floor rents for $50 a mo.; $3,000 cash needed. Bowers Co., 4628 Broadway. Lon. 8833.

Glen Ellyn—35 minutes to loop.

BEAUTIFUL ACRE ON NORTH-AV. Near Glen Ellyn, nice high land; gas, elec., concrete paving; $100 cash, balance $10 month. Address LG 129, Tribune.

Hinsdale—27 minutes to loop.

BIG lot—100x182, north part of Hinsdale; street paved; big bargain. Phone Avenue 1924.

General—Suburban West.

FINEST CLOSE IN ACREAGE WEST. FROM 1 TO 10 ACRE ESTATES. Lowest Prices, Easiest Terms, Paved Rds. Also Compl. Homes, Land, $3,475. 25 Year F.H.A. Payment Plan. Visit Sunday or Daily 11 to 6. Butterfield and York-Roads. Butterfield-rd. [Wash.-blvd. Extended]. 6 Miles West of Harlem-av.

$100 DOWN

To responsible party. Must sacrifice because of death. Beautiful new 6 rm. area home; 4 rms. complete downstairs, except decorating. Full price, including 60x125 ft. lot, $4,200. Among hundreds of new homes. Address G M 423, Tribune.

BEAUTIFUL ROLLING 10 ACRE ESTATE—Scenic pond; nearly 400 feet of paved road frontage; about 12 minutes west of heart of Oak Park; [a real $500 acre value]. Price for entire estate only $3,000; moderate terms; responsible purchaser. ADDRESS F Y 65, TRIBUNE.

LARGE HOME [Can be made as 6 rooms]—4 acres rich, highly cultivated land; possession now or later; paved road, just completed past this ppty. [no cost to owners]; electricity; good high school, grade schools, about 15 minutes N. W. of heart of Berwyn. Price $2,500; $375 cash; $29 monthly. Address F S 151, Tribune.

ALMOST READY FOR OCCUPANCY—Brand new strictly custom built full completed residence with large landed estate; looks like a $5,000 or $6,000 property; only $3,450; 25 yr. FHA approved loan. High grade community, few minutes to heart of Cicero. Address F T 66, Tribune.

HIGH GRADE 10 ACRE GENTLEMEN'S ESTATE—New paved road recently completed, right past ppty. [all paid for]; electricity; good schools; about 5 minutes to heart of Elmhurst; rare bargain; $200 acre; very modest payment plan. ADDRESS N O 78, TRIBUNE.

4 ROOM HOUSE—$100 CASH DOWN. Monthly payments to suit; complete except decorating; 2 unfinished rooms upstairs. Address G M 563, Tribune.

REAL ESTATE—RESORT PROPERTIES.

Illinois.

$25 DN., $2 wkly., buys lake cottage on lge. lot, incl. fruit trees and strawberry plants. Only $695. Address F S 371, Tribune.

LAKE lot—50x135 ft.; worth $300; will sell only $150. Address F S 209, Tribune.

SACR. lake cot.; furn.; $795; no dn. pymt.; 45 mi. Chgo. Address G B 349, Tribune.

REAL ESTATE—RESORT PROPERTIES.

Illinois.

MUST SELL THIS WEEK.

Lake front cottage, $1,500; terms. Large lot running to water's edge; wooded, landscaped; house insulated for winter use; plumbing, electricity, etc. Exceptional bargain. Address L T 260, Tribune.

VALUABLE lake front property on Lake Michigan, with full riparian rights, 140x500; sand beach; 39 mi. from city. Big bargain at $4,750, terms. Investigate. Address G M 476, Tribune.

RIPARIAN right lot on Lake Michigan—50 ft. of frontage, nice beach; 40 mi. from Chgo., in Ill. Sac. for $1,650. Need $300 cash. Phone Avenue 1924.

MUST sell 5 r. home and boat on priv. lake; heavily wded., gd. huntg., fisng., tobogganing; 45 mi. N. W.; only $695; $50 cash, $2.50 wk. Address F S 418, Tribune.

Wisconsin.

SACR. new cott., boat, $500; inside toilet; large Wis. lake. Address L T 259, Tribune.

REAL ESTATE—FARM LANDS.

Arkansas.

147 ACRES—Ozark mountains; 19 buildings; formerly U. S. C. C. C. camp; $3,000.00 cash. W. H. Arnold, Caraway, Arkansas.

Illinois.

$275 CASH—ALMOST NEW 1½ STY. HOME, 2 acres, rich high land, can be arranged 6 rooms; paved road, electric, few minutes to La Grange-road and Washington-blvd. Price $1,875; $275 cash, $20 mthly. [good schl. facilities]. Address H O 79, Tribune.

HILLTOP ESTATE COUNTRY HOME—10 acres; large barns, poultry bldgs., orchard; facing close in West Suburban main highway; just 19 miles to loop; 10 acres rolling fertile land. Sacrifice $9,750; easy terms. Address G M 152, Tribune.

80 ACRE DAIRY, POULTRY, TRUCK FARM—Fair home, large barns, deep well, paved road; nr. good grade, high schools; between Lombard, Downers Grove; leased till next March; price, terms on request. ADDRESS F S 174, TRIBUNE.

160 ACRE DU PAGE CO. GENTLEMAN'S ESTATE. Half mile paved road, good wells, fair house, excellent barns. East of Glen Ellyn. Will make what owner considers attractive price. Address F S 153, Tribune.

HOME, 4 ACRE FARM—15 minutes to Harlem and 22d-st.; paved, quiet road; electric; rare bargain, $2,500; $375 cash; $28 mthly; low tax rate; nr. schools [high and grammar]. Address H O 81, Tribune.

ROOSEVELT-ROAD ESTATE—20 acres; unusual scenic beauty; stream and pond, almost 700 feet frontage; double width paving; sacrifice $6,000; $1,200 cash. ADDRESS G B 172, TRIBUNE.

Michigan.

80 AC.—No. Wis.; 75 under cultivation; 80 rod river front; with or without cattle or mach. G. Gauch, 2239 N. Tripp-av., Chgo.

60 A.—NICE loc.; bldgs., elec.; fruit, timb. $2,000, $600 dn. Roessler, 140 S. Dearborn.

2½ ACRES on St. Joe river, S. W. Mich.; only $395; tms. Address F Y 501, Tribune.

Missouri.

INVESTIGATE the famous Ozarks! Going farms, easy terms. Free 64 page catalog. United, 7-E South Dearborn, State 7975.

Wisconsin.

RAILROAD land grant lands, $4 to $5 per acre for good farm land adapted for dairying, live stock, and grains; good roads; water; towns; markets. Send for booklet, No. 5, R. S. Clarr, Land Dept., Soo Line, Minneapolis, Minn.

Miscellaneous.

NEW YEAR BARGAINS—Write for big free farm catalog. STROUT REALTY, 7-J S. Dearborn-street.

REAL ESTATE WANTED.

Apartment Buildings.

OVER 57 yrs. of quick cash results selling south side impr. real estate. We have the buyers. McClun, 217 W. 63d-st. Went. 1844.

WANTED—HOTEL PROPERTIES. FRANKENSTEIN & CO., 110 S. Dearborn.

ALL sizes in any part of city or western suburbs; quick results. Franklin 5047.

Houses.

CASH for S. Side improved property. C. H. Dehning Co., 665 W. 63d-st. Wen.0688.

WANT brk. or stucco house—Gar.; N. W.; not over $4,500. Address X D 221, Tribune.

REAL ESTATE FOR EXCHANGE.

Miscellaneous.

HAVE you any real estate anywhere in the U. S., large or small, vacant or improved, that you care to exchange? ADDRESS M G 490, TRIBUNE.

REAL ESTATE LOANS, MORTGAGES.

REORGANIZATION—CONSTRUCTION AND FHA LOANS. HEITMAN TRUST CO. 3d floor, 10 S. La Salle-st. Fra. 2400.

BROKERS who need financing in connection with sales will find cooperation at the office of Broomell Brothers, Inc., 111 W. Washington, Randolph 9121.

FIRST RATE MORTGAGE SERVICE. PEOPLE'S MORTGAGE CORPORATION, 1976 MILWAUKEE-AV. BRUNSWICK 6200.

NOTICE—We buy or make mtgs.; any kind; no delay. Bank fl., 72 W. Wash. Ran. 7384.

JOHN A. SCHMIDT INVESTMENT CO. Room 1210, 111 W. Washington. Fra. 2232.

INDUSTRIAL PROPERTIES.

FOR SALE or rent—Immediate possession; finest location in Harvey; building 15,000 ft.; long switch with 4½ acres vacant. Alex Friend & Co., Randolph 4913.

FLOORS for rent—7,500 sq. ft.; des.; daylight; frt. and pass. elev.; htd.; sprink. syst.; priv. load. platfr.; reas. Rand. 7017.

1 STY. bldg.—West, 13,500 sq. ft. loading facilities; gd. light; $250 mo. Sta. 8270.

FOR RENT—32,500 sq. ft., floor sprink., heat, elev., power, live steam. Ran. 2311.

FACTORIES AND WAREHOUSES. CHITTICK, INC. SUPERIOR 5427

MACHINERY AND EQUIPMENT.

FOR SALE—One 150 kw., 120 volt, D.C. generator direct connected to unaflow engine. Very good condition. Can be inspected carrying load. Acheson & Acheson. 501 Eckel Theatre Bldg., Syracuse, N. Y.

FOR SALE—14x36 Hamilton Corliss Engine. Fine shape; steam chest nearly new. A real buy. Janesville Steam Laundry, Janesville, Wis.

BAND box cleaning unit with 2 washers; priced very reasonable for immediate sale. Dapper Cleaners, 4647 N. Damen, Longbeach 4338.

12.50 Value Chicago Shoe Roller Skates, Special..........$8.95 MAGES SPORT STORES 6216 S. Halsted-st. 4019 W. North-av.

EMBROIDERY—Wanted to buy 3 thread Bonnaz machines; good condition. ADDRESS L Y 428, TRIBUNE.

GUARANTEED AC and DC motors, generators, blowers, pumps, comp. Arthur Wagner Co., 701 W. Washington. Monroe 7409.

AIR comp.—30 min. chgr., wheel balancer, lift, etc.; bargain. 3751 Ogden. Cra. 2362.

WANTED—24" single planer, motor drive. New or used. Address M K 473, Tribune.

AARON'S will call and pay cash for any machinery, electric tools, etc. Haym. 2334.

BUSINESS DIRECTORY.

Moving, Storage, Etc.

MAINE TO CALIFORNIA—Low rates. Full or part loads. Bonded. Insured. Union Van Corp., 155 N. Clark. Central 1592.

MOVE Safely everywhere. U. S. and Canada. Pad. compartments; no crating. Save 25%. General Movers, Inc. Van Buren 6878.

SAFEWAY VAN LINES. Move SAFEWAY door to door; no crating. 5114 W. Madison. AUSTIN 1612.

RETURN LOAD BUREAU—Coast to coast; low rates; fully insured. Stewart 6465.

BONDED-insured moving—All points in U. S. Trans-American, 540 W. 59th, Went. 0700.

WARREN BROS. MOVING CO. Interstate Lic. and bonded. 2338 W. Fullerton. Arm. 8416.

LOW RATES. COAST TO COAST. NATIONAL VAN LINES. Irving 2341.

Rug Cleaning.

$1.50—9x12 DOM. rugs cleaned, repaired. Furniture clean. M & H Cleaners. Ked. 1614.

LEGAL NOTICES.

To: ALL MEMBERS OF THE MUTUAL FEDERAL SAVINGS AND LOAN ASSOCIATION OF CHICAGO

NOTICE OF ANNUAL MEETING

NOTICE IS HEREBY GIVEN to all members of MUTUAL FEDERAL SAVINGS AND LOAN ASSOCIATION OF CHICAGO that the Annual Meeting of the members of this Association will be held on Wednesday, JANUARY 15, 1941, at the hour of 2:00 P. M. [Standard Time], in the office of said Association at 2202 West Cermak Road, Chicago, Illinois. BEN J. KAZANAUKAS, Secy.-Treas.

SEALED BIDS FOR PAPER BAGS will be received by the Illinois Emergency Relief Commission, 222 West North Bank-drive, Chicago, until 2:00 p. m. Thursday, Jan. 2, 1941 and then publicly opened. Specifications and bid forms may be obtained upon request. SEE DORNAN. Illinois Emergency Relief Commission.

DOGS, CATS, BIRDS, PETS.

DOGS.

Dalmatians.

PEDIGREED male Dalmatian—9 mos. old; housebroken; $75. Franklin Pk., 444.

German Shepherd Dogs.

GERMAN shepherd puppies—From pedigreed stock. 445 E. Erie-st. Whitehall 4770.

Dogs—Miscellaneous.

LORING'S FOR BETTER PUPPIES. Fine selection; all breeds; low prices. River-rd., 1 bl. n. Irving Pk. Fra. Pk. 2174.

AFTER Xmas sale—½ price, police, 6 mos. to 1 yr. Huskies, Bostons, Chows, Spitz, fox, rat terr., etc.; trade. 524 N. Cicero-av.

BUSINESS OPPORTUNITIES.

Businesses for Sale.

AUTO repair shop—Est. 11 yrs. Good street. Low rent. Wonderful opp. Retiring. Have $3,000 in equipment. Complete $1,500. Ace Auto Repair, 1824 Peterson-av. Hol. 8899.

BAKERY BRANCH—Well estab.; must sac.; gd. bus. location, 349 S. Crawford.

BARBER shop—3 chairs, mod. fixt; gd. loc. Sell acc't. illness. 1014 E. 82d-street.

BARBER and Beauty Shop—Also fixtures; new, used. PAIDAR CO., 1129 N. Wells-st.

BEAUTY shop for sale—Supplies, equipments cash, easy terms. Catalog free. GIBBS & CO., 21 S. WABASH-AVENUE.

BEAUTY Shop—Estab. clientele; N. W. loc. 3 opers. Modern equip. Humboldt 3304.

BEAUTY Shop—Suburban; $400 for quick sale. Phone Downers Grove 349.

BEAUTY SHOP—Best loc. on S. side; must sell at once. Liv. qtrs.; cheap. Mid. 8266.

BEVERAGE mfg. business—Well estab.; reasonable. Address M K 417, Tribune.

BILLIARD Hall—S.; 4 tables; other features make prof. bus.; pr. $800. Kane, Sup. 3448.

CANDY, cigars, school supplies, and notions—4200 Montrose avenue.

COAL and express—Est. bus.; same location 10 yrs.; leaving town; 2 new trucks, 3 living rms. and furniture. Real sac. D. J. Sackley, 442 W. Armitage. Diversey 7358.

CONFECTIONERY and fountain — Lunches; extra gd. loc.; lvg. city. 1556 E. 63d-st.

DANCING School—Very successful; sac.; N. W. side. Address M K 423, Tribune.

DELIC.-school store-notions—Elect. equip. 3 rms. rear, htd., well stocked. Well est. Must sell imm. Sacr. 10025 Exchange-av.

DELICATESSEN-Grocery for sale—Or lady to invest with services. 3259 N. Hoyne.

DRESS shop—Hats, lingerie, hose, mdse clubs; $700 cash. Address M K 421, Tribune.

DRUG STORE—Unusually good store; corner 6459 S. Cottage Grove-av.; estab. 18 yrs.; fine stock; big liquor business; busy fountain lunch; excellent prescription trade; forced to sell; make offer. Fra. 0001.

DRUG store—Est. S. S., $70 daily; low rent; no comp.; no mort.; priced for cash sale. Give phone. Address O P 479, Tribune.

ELEC. appl.—Gen. Motors prod's.; est. 7 yrs., acct. illness. Address M C 566, Tribune

FISH Market—So. side, wholesale, retail; est. 15 years. Address M J 350, Tribune.

FLORIST SHOP—Will sacrifice, account of draft. 2665 N. CLARK-ST.

GAS SUPER SERVICE STA.

New pump, super wash and grease rack. Buy stock only. Resp. party wd. Bri. 6666.

GAS STATION, lunch room—5 room house; highway cor.; rent $40 a mo. Div. 6661.

GAS sta.—A1 loc.; encl. wash, grease; low rt.; $100 cash bond req. Wentworth 2362.

GAS station—Standard gas; buy stock only. 3210 Elston-avenue.

GROCERY-Meat & Fruit Mkt.—Estabd. Hyde Pk. location; $700 weekly business; reas. rent; modern living qtrs. Inquire at H. Marcus & Co., Crawford 6030.

GROC.-meat market—Corner; new, mod. fixt.; liv. rm.; no competition; stm. ht.; rt. $50. Owner sick; must sell. Independence 7364.

GROC.-DELICATESSEN—Corner store; good business; 6 rms. in rear; will sac. for cash. Must undergo operation. 1700 N. Troy.

GRO.-DEL.—Pres. owner 16 yrs.; $300 wkly. bus; 3 rs., htd., bth. Ross Co., 352 E. 75th.

GROCERY-DELIC.—Well est., elec. eqpt., 3 beau. liv. rms. Sac. $650. 2300 Touhy-av.

HAMB.-Lunch.—79th and Halsted dist.; $30 day bus.; can inc.; reas. rt.; htd.; dandy for cpl.; $1,000, tms. Englehart Co., 811 W. 62d.

HAMB. Bar B Q; lively location; well equip.; low overhead; seats 10. Has always made money. $250 req. 3506 Broadway.

HAMB. Good bus.; near University of Chgo.; clean, very modern; everything handy. Low overhead; Real opp. Terms. 1108 E. 55th.

HOTEL Eagle, Menomonee Falls, Wis.—Famous Eating Place, 20 rms. Bar. Can do over $2,000 mo. Has been done. $2,500 will handle.

MECHANICAL plating plant—Fully equipped. Finder's Mfg. Co., 1638 W. Kinzie.

LUNCHROOM—$350; well estab.; good loc.; no competition. Vincennes 3041.

MEN'S FURNISHING STORE

Est. 25 years; busy location; fixtures and stock; a real buy. 2051 Milwaukee-avenue.

NOTIONS—10c counter route; good inc.; well est.; sac. $2,000, Lafayette 0390.

RESTAURANT—Ice cream; new place; fast growing bus.; wonderful opportunity for couple. 1544 W. 87th-st.

RMG. hse.—44 r. Edg. Bch. loc.; r. $250, ht. fr., inc. $700, 15 refr., nets $300. Price $3,750, tms. Steinbock & Alexander, 180 N. La Salle.

RMG. hscs.—30-100 rms., sell or lease; owners list here; cash buyers waiting. D. F. Capps Co., 61 W. Schiller. Sup. 6160

RMG. HSE.—72 rm., 5 yr. ls., rt. $250, nets $350; req. $4,000. DeWoskin, 105 W. Madison

TAVERN—Doing good bus., selling acct. ill health; very good buy. Cicero 6868.

ONCE IN A LIFETIME—TEXACO GAS station in heart of growing community, on a main highway. Bargain. Name your price. Pumping at present average of 10,000 gal. per month. Phone Towers 2169.

WHOLESALE bakery; 3 routes; reasonable price, $1,000 cash, terms. Call Virginia 0911 between 5 and 6 p. m.

Partnerships and Investments.

A RAPIDLY growing manufacturing business needs capital and management. $25,000 invested will share controlling interest. ADDRESS C Y 9, TRIBUNE.

ACCOUNTANT or bus. man—Able to manage Gary office and men; $600 req. Secured. Give ph. Address M J 423, Tribune.

Concessions, Locations, and Leases.

GARAGE—Located in Rogers Park. Exc. loc. Filled to capacity and doing good repair business; new lease at very reas. rental can be arranged. Will sell out business and equipment at a very low price. Address P X 158, Tribune.

BUSIEST city offers valuable store locations for long term lease. 24 and 18 ft. frontage, 2d and 3d floor; also basement. Write A. Rosenthal, 48 North Saginaw, Pontiac, Michigan.

SHOE DEPT. for lease in popular priced dept. store; Illinois City; excellent location; Can do $30,000 volume. Address C X 9, Tribune.

FOR LEASE—Modern, air-conditioned cafe to be operated as a chain unit. $2,000 required. Varner's, Inc., bx.492, Mt.Vernon,Ill.

BARBER SHOP—For rent; fully equipped; going business. Phone Monroe 1666.

GROCERY concess. in going meat mkt.; fully equip. 4700 Oakton. Niles C. 468.

CIGAR stand—Loop; 2 theaters in lobby. WALDMAN, 410 S. Michigan, aft. 7:30 p.m.

Distributors.

WELL established, going concern with over 100,000 actual inquiries, wishes someone to market highly profitable, kindred line in lower priced field. Exclusive distributorship. $2,500 to $5,000 required. Hollycourt 0831.

Business Service.

IF YOU CANNOT SELL YOUR BUSINESS for all cash, sell on time and we will buy your mortgage. E. EDWARDS, 9 W. Washington, Fra. 1960

Wanted.

WE WILL BUY or sell your bus. Conf. serv. DELMONT CO., 2839 N. Clark. Bit. 2584.

WE PAY CASH for stores and merchandise. L. Goodman, 672 Roosevelt. Canal 8635.

WANT to buy truck with city hauling accounts. Address O 309, Tribune.

PERSONAL.

LOCAL NO. 705, I. B. T.

NEW wage scale discussion will take place Friday, Jan. 3, at Electricians hall, Ogden and Washington, at 8 p. m. Michael Ronan, Recording Secretary.

PARTNERSHIP of Charles Bender and Wm. Hoss doing business as Ritz Auto Service, has been dissolved since Dec. 20. Not resp. for debts contracted by anyone but myself. William Hoss.

SHIRLEY—Come New Year's. All is forgiven. Ed's father died Nov. All others well. Could not print ad 28th. If can't come write or wire. BOTH FAMILIES.

HAVE purchased one-third interest in "809 Club," located at 809 W. 31st-st., Chicago. All creditors present claims within 5 days. ANTHONY BALAS.

IN CONNECTION with the incident Saturday, Dec. 28, at 7:15 p. m., in my auto, I am complying with your request. We are in need. J. Zweig, 4214 N. Pulaski-rd.

HAVE purchased store at 5451 Lake Park-av. Not resp. for debts prior to Dec. 20, 1940. GEORGE J. WAMSLEY.

NOT responsible—For debts contracted by anyone but myself. Grace Saunders Rawers, 6434 S. Central-avenue.

NOT responsible for debts contracted by anyone but myself. WILLIAM CUSACK, 5106 Emerald-av.

WILL witnesses to accident, woman falling off Lawrence streetcar at Broadway, eve. Dec. 23, phone State 3636. Reward.

MURRAY: Call, wire immediately. Arrange meeting anywhere. Must speak to you. Money matters straightened. Helen.

RAETZKE, Mathilda—Widow of Frank J., last address 2447 S. Millard. For information of value address O P 513, Tribune.

WILL young lady who saw man injured by train, 8 p. m. Xmas eve, at Harlem-av., please call Brookfield 5826?

ANY person who saw man struck by auto at S. W. cor. of Foster and Ashland, Dec. 27, about 7 p. m., please call Palisade 1589.

NOT resp. for debts contr. by anyone but myself. C. K. Maslauskas, 6823 S. Talman.

RESP. for debts contracted by myself only. Willis E. Jones Sr., 14 S. Parkside-av.

RESP. for debts contracted by myself only. JOHN POZEK, 2028 W. 18th-street.

RESPONSIBLE for my own debts only. SIMON H. BENSCHOP, 31 E. 112th-st.

NOT resp. for debts contra. by anyone but myself. MELVIN CURTIS, 522 E. 42d-st.

WITNESSES to truck hitting car, Central and Diversey, 5:20 p. m., Friday. Kil. 9391.

JOHN M.—Call 2011 some time today. Very important. All is forgiven. H. D.

ONLY responsible for debts contracted by myself. Louis M. Haugen, 6428 S. Bishop.

HORSES, HARNESS, AND WAGONS.

2 TEAMS, 2 dble. harnesses, mare and foal. Lawndale Coal Co., 2614 S. Whipple-st.

USED AUTOMOBILES FOR SALE.

West Side BUICK

Your BONUS Can BUY These SPECIALS

Mar. 1st First Payment

'40 Olds 6-70 Coupe......$599
Radio, heater, defroster, clock.

'39 Dodge de l. Coupe....$469
Radio, heater, defrosters.

'39 Mercury 4 dr. Sed....$499
Heater, defr., clock, trk.; low mileage.

'39 Pontiac 6 cyl. Sed....$519
Radio, htr., defr., clock, spotlite, trk.

'39 Chry. 6 cyl. 4 dr. Sed.$519
Radio, heater, defr., trunk, overdrive.

'39 Olds 4 dr. Sedan......$519
Radio, heater, defroster, clock, trunk.

'39 Hudson Conv. Cpe..$569
Club; radio, htr., clock, defr. w. w. tires.

'38 Nash 6 cyl. Sedan....$369
4 door; radio, htr., trk., clock, C. G.

'38 Dodge 4 dr. Sedan....$379
Radio, heater, trunk; choice of two.

'38 Plym. de l. Coupe....$359
Heater; not a salesman's car.

'38 Chrys. 4 dr. Sedan....$399
6 cyl.; hot air heater, trk.; real clean.

'38 Packard 4 dr. Sedan..$399
Heater, trunk, w. w. tires; a nice one.

'38 Plym. 4 dr. Sedan....$389
Radio, heater, trunk; low mileage.

'37 Buick 4 dr. Sedans....$349
Roadmasters, Centuries, Specials; radios, heaters, trunks, other extras.

'37 Pont. 2 or 4 dr. Seds.$299
Heaters, trunks. Good buys.

'37 De Soto 4 dr. Sedan..$249
Radio, heater, trunk; tan finish.

'37 Nash 6 cyl. Seds. $269
4 or 2 doors; radio, heater, trunk.

'37 Packard 5 p. Sedan..$279
Radio, heater, trunk, defr. fan.

'37 Plym. 4 dr. Sedan....$279
Radio, heater, trunk; economical.

'36 Terra. Seds.; choice.$199
6 cyl.; 2 or 4 door; radio, heater.

'36 Chryler 4 dr. Sedan..$229
Overdrive, heater, trunk, skirts.

'36 Chev. 4 dr. Sedan....$229
Master. Radio, heater, trunk.

'35 Stude. 4 dr. Sedan....$159
Heater, trunk; extras.

'35 Packard 4 dr. Sedan..$139
Heater, white wall tires, trunk.

4666 Washington
Open Eves. and Sunday

BUICK 1940, $745
4 Dr. Trunk Sedan.
ALL REGULAR BUICK EQUIPMENT.
'40 Buick Super Coupe, $795.
6 pass. torpedo; radio, htr., white walls.
'40 Buick Super Sedan, $845.
6 pass.; radio, heater, white wall tires. $100 DOWN. OPEN EVES.
Bird-Sykes Co. Est. 37 Years.
2215 S. MICHIGAN

BUICK 1938, $395
De luxe 5 passenger touring sedan; built-in trunk, pushbutton radio, heater, defrosters, w.w. tires, electric clock, blast horns. We have it for $395. Your car down, bal. 2 years. Open eves.
3939 WASHINGTON

Buick '39-61 4-dr. trk. sed.
The buy of the season. $1,400 car; radio, w. w. tires, heater; super performance.
Sale—$549
7405 STONY ISLAND-AV.
SOUTH SHORE BUICK, INC. MID. 6405.

1937 Buick, $349
4 dr. de luxe sedan, with htr.
—Special Sale—
Logan Square Buick Co.
2468 MILWAUKEE AT SACRAMENTO.

Buick 1937 5 Pass. Coupe.
Model 46 S.
Orig. black finish; good rubber, heater, dual equip. A real buy at $365
BROADWAY CHEVROLET CO., 6317 Broadway just south of Devon. OPEN NEW YEAR'S DAY 11 TO 5.

BUICK 1940s, '39s, '38s. All body styles; 25 to choose from. Sold below market prices. See them. BROADWAY BUICK CO. 5701 BROADWAY.

BUICK '38 SPECIAL 4 DOOR, $475. Your car or $75 down. Bal. $6 per week. See our bargain priced group of Ford, Pontiac, Chevrolet, and Plymouth cars. PONTIAC CO., 945 WASHINGTON-BLVD.

BUICK—'37 Spec. coupe; opera seats; ex. cnd.; rad., htr., sac.; $325; priv.; Mr. Hoffert's car. Newberry Garage, 1025 N. Clark.

BUICK—1940 deluxe super sedan, fully equipped, radio, heater, white walls; exc. cond.; will sac.; barg. Brunswick 2418.

BUICK—'40 de luxe trunk sedan; radio, heater; like brand new, $695. Best terms. Chicago Motors, 8106 S. Halstead.

BUICK—'39 special 4 dr. trk. sedan; radio, heater; A-1 cond. $575
BENNETT PONTIAC, 1117 N. CLARK-ST.

'38 BUICK SEDAN........................$449
Heater, trunk, $45 down.
Gerwig-Nelson Buick, 8447 S. Ashland.

BUICK—'39 opera coupe...............$555
MIDWAY CHEVROLET CO.
7615 STONY ISLAND. SAG. 3389.

BUICK—1940 de luxe coupe, $715. McFarland-Keenan, S. E. Cor. 76th-Halsted.

BUICK—'37 de luxe 4 dr. sedan; fully equipped; sac.; at once. Commodore 4499.

BUICK—1940 7 pass. sedan; 6 wh.; w. w. tires; rad. Robertson Buick, 1000 S. Wabash.

BUICK '36 SEDAN, RADIO HEATER..$195
DODGE DEALER, 2720 N. CICERO.

BUICK—'34 67 4 DR. SED.................$85
OAK PK. BUICK, 639 MADISON, Oak Pk.

CADILLAC
BEAUTIFUL BLACK, LATE '39 COUPE. Low mileage. Appearance and mechanically will pass for new. Has had excellent care. Chrome trim, 5 white side walls. Radio, heater, defroster. A steal, $950. Can arrange terms. Shown by owner. For appointment call Hollycourt 7190.

CADILLAC '38, $550
60 Series 4 dr. sedan, fully equipped; 6 wheels; whitewall tires, many extras; new car condition throughout. Terms and trade.
3520 ARCHER-AV.

CADILLAC Fleetwood Convertible Sedan. $690 FULL PRICE.
A gorgeous 4 door custom built; 6 wheel, radio, heater, white side tires. Last '38. Like new. Orig. cost $3,000. Now $690 full price.
F-E-L-Z. 1132 DIVERSEY-BLVD.

CADILLAC—'36 7 pass. sed................$340
2320 S. Michigan. Victory 4948.

CADILLAC—'34 4-dr. sed., A1 cond.....$175
BENNETT PONTIAC, 1117 N. CLARK-ST.

CHEV.—'36 2 door coach; gd. mech. cond.; gd. tires; sacr., $150. 700 Root, Yds. 7115.

CHEV.—'35 De l. sport sedan...........$145
Midway Chev. Co. 2 E. Garfield.

CHEV.—'36 De l. Trk. sed................$175
Midway Chev. Co. 2 E. Garfield.

USED AUTOMOBILES FOR SALE.

NO MONEY DOWN
IF YOU HAVE A JOB.
GRAND AUTO PLAN
1941 LICENSE FREE
ON ADVERTISED CARS ONLY.

'35 Plymouth de l. sed....$175—$11.20 mo.
'36 Plymouth de l. sed....$235—$13.85 mo.
'40 Olds. "6" sedan.........$535—$31.72 mo.
'36 Pontiac de luxe sed..$245—$14.15 mo.
'37 Plymouth de l. sed....$285—$15.50 mo.
'37 Dodge coupe ....$265—$15.10 mo.
'37 Oldsmobile sedan.......$335—$17.00 mo.
'38 Pontiac sedan ....$295—$17.93 mo.
'36 De Soto de luxe sed..$245—$14.15 mo.
'37 Dodge de luxe sedan..$295—$15.90 mo.
'36 Dodge de luxe sedan..$195—$12.35 mo.
'35 Chevrolet de l. sed....$175—$11.20 mo.
'32 Olds "6" sedan...............$65 full price
'36 Chevrolet sedan..........$195—$12.35 mo.
'38 Oldsmobile sedan........$395—$23.72 mo.
'37 Buick special sedan...$365—$17.75 mo.
'38 Cadillac 60 spec. sed.$635, bal. 24 mos.
'39 Buick special sedan..$595, bal. 24 mos.
'39 Mercury conv. coupe..$595—$31.00 mo.
MOST HAVE RADIOS AND HEATERS.
150 TO CHOOSE FORM.

3940 GRAND
1 block east of Crawford, cor. Harding-av.
Spa. 3940. Open Eves.-Sun.

9—BUYS—9
'31 CHEVROLET Sedan $37
'31 PONTIAC Sedan 37
'32 PLYMOUTH Sedan 37
'33 FORD Coupe 37
'33 PLYMOUTH Sedan 47
'33 CHEVROLET Sedan 47
'33 PONTIAC Sedan 47
'33 DODGE Sedan 67
'34 DODGE Sedan 87
M. J. LANAHAN, INC.,
2522 and 2542 Michigan.

CHEVROLET
1939 Sedans
10 to choose from.
$465
Large selection colors, equipment.
Studebaker Sales Co.
26th & Michigan-av.

1940 CHEVROLET, $595.
Modern de luxe 4 door sedan; factory built-in trunk, push button radio; white wall tires. This car looks like day it left factory. [New car guarantee]. Your car or $95 down, bal. $27.60 per mo.
MIDWAY CHEVROLET CO.
6522 COTTAGE GROVE-AV.

1938 CHEVROLET, $335.
Factory built-in trunk sedan; like new thruout; knee action; turret top; dual equipped, at bargain price. Your car or $65 down, bal. $19.87 per mo.
MIDWAY CHEVROLET CO.
6522 COTTAGE GROVE-AV.

1939 Chevrolet Coupe, $425.
Beautiful light gray finish. Very low mileage; knee action; dual equipped; like new thruout. Your car or $65 down, bal. $20.20 per mo.
MIDWAY CHEVROLET CO.
6522 COTTAGE GROVE-AV.

1937 Chev. Trk. Sedan, $275.
Beautiful finish; like new thruout. Your car or $50 down, bal. $17.35 per mo.
MIDWAY CHEVROLET CO.
6522 COTTAGE GROVE-AV.

'39 CHEVROLET, $425.
Coupe that's in exceptionally fine cond. Can't be told from new. STUDEBAKER BRANCH, 3822 LAWRENCE.

'40 Chev. Sp. D. L. Sed., $485.
Trunk, heater. Full de luxe dual equip.
Chevrolet, 24th and Michigan.

CHEVROLET—'37 Master de luxe sport sedan. Fully equipped; good paint, tires and upholstery. Only $295
McMANUS CHEV. 6640 S. WESTERN.

'39 CHEV.—Mast. de l. town sed. Like new. A real holiday special $395
EVANSTON CARS HAVE BETTER CARE. Chev. Dlr., 1111 Chicago-av., Evanston.

'36 Chevrolet 5 P. Sed., $195
MIDWAY CHEVROLET CO.
6522 COTTAGE GROVE-AVENUE.

CHEV.—'39 5 p. trk. sed.; very clean....$429
Only $69 down, $12 semi-monthly.
Plym. Dlr., 1930 Milwaukee, cor. Western.

CHEVROLET—1936 5 pass. trunk sedan. Heater. Good condition. Only $195.
1002 DIVERSEY. 3054 N. HALSTED.

CHEVROLET—'38 master de l. trk. sd..$195
MIDWAY CHEVROLET CO.
7615 STONY ISLAND. SAG. 3389.

CHEVROLET—'39 master de l. sed......$445
MIDWAY CHEVROLET CO.
7615 STONY ISLAND. SAG. 3389.

CHEVROLET—1938 De luxe coupe. Very fine condition, $295. 2919 W. Madison.

CHEV.—'35 Sed. Special today...........$135
6050 N. WESTERN. ROG. PK. 0778.

CHEV.—1935 de luxe 2 dr. sedan; must sell; $125. 2500 Washington.

CHEVROLET—'34 4 dr. sed................$125
KAILER-YOUNGQUIST. 5043 Broadway.

CHRYS. 1940, $775
FAMOUS NEW YORKER
De luxe 4 door trunk sedan; two tone upholstery; pushbutton radio, front and rear heaters. Blast horns. Open evenings.
4635 WASHINGTON

CHRYSLER—'37 5 pass. sedan..........$255
RADIO, HEATER, OVERDRIVE.
CHAPPELL CHRYSLER, 6201 S. Western.

CHRYSLER—'38 Royal 4 dr. sed.........$395
MIDWAY CHEVROLET CO.
7615 STONY ISLAND. SAG. 3389.

CHRYSLER—'37 7 pass. Imp. sedan....$395
Cost new, $2,700. 2247 S. Michigan-av.

Cord '36 sed., rad., htr., $280
F-E-L-Z, 1132 Diversey-blvd.

DODGE 1939, $445
5 pass. tour. sed.; trunk, built-in radio, heater, defrosters, blast horns. This car will pass for new. We have it for only $445. Your car down, bal. 2 yrs. Open evenings.
3939 WASHINGTON

DODGE 1940—$595
6 pass. sedan; all dual equipment. Just like brand new; also 1940 Plymouth 4 dr. sedan; all dual equipment. Sacrifice for big discount. Always open.
MURPHY-DODGE DEALER,
2650 N. CICERO-AVENUE

DODGE '40—$595
Latest de luxe coupe; built-in radio, heater and defrosters; dual accessories, etc.; lik new thruout; terms, trade.
DODGE—BENDER-RIEGER, INC.—PLYM.
933 WASHINGTON-BL.

'40 Dodge 4 Dr. Sed., $595.
RADIO, HEATER, DUAL EQUIPMENT.
CHAPPELL CHRYSLER, Inc.
6201 S. WESTERN. HEM. 2600.

Dodges 1940 Dodges
Brand new seds. Big savings.
DODGE DEALER. 2650 N. CICERO.

Dodge—'37 4-dr. trk. sed., $245
Heater and defrosters, full de luxe equipment. A steal at our low price.
AUTH. DODGE DLR., 2750 LAWRENCE.

DODGE—1940 BRAND NEW SEDANS. At big discounts; de luxe and Hollywood models; final close-out.
DODGE DEALER. 5719 BROADWAY.

1936 DODGE DE LUXE SED.—$145. Year's outstanding buy—Terms.
COOK COUNTY. 1340 W. 63D.

'36 DODGE—4-dr. touring sedan, heater, A-1 condition $195
OLDS. DEALER. 7800 STONY ISLAND.

Dodge—1937 touring sedan
Only $5 down, $17.30 month.
KROLL DODGE DLR., 7215 S. Halsted.

DODGE—'38 4 dr. trk. sedan...............$325
BENNETT PONTIAC, 1117 N. CLARK-ST.

DODGE—'36 SEDAN $165
DODGE DEALER, 2720 N. CICERO.

DODGE—'35 4 door de luxe sedan......$115
5330 IRVING PARK-BLVD.

DODGE—'34 4 door de luxe sedan........$95
5330 IRVING PARK-BLVD.

DODGE—'35 Tour. sedan.................$135
Midway Chev. Co. 2 E. Garfield.

FORD—'38 4 dr. sed.; rad., htr. $325; will arrange finance. Private. Monroe 0650.

FORD—1936 tour. tudor sedan; rad., $120. RANGECROFT-FLOTOW, 4922 Broadway.

FORD—'36 de luxe tudor sedan..........$95
BENNETT PONTIAC, 1117 N. CLARK-ST.

FORD—'39 Tudor; heater; clean..........$385
$50 dn. KELLY-HUDSON, 940 N. Clark.

FORD '36 SEDAN..............................$145
DODGE DEALER, 2720 N. CICERO.

FORD—'35 4 door de luxe trk. sedan....$89
5330 IRVING PARK-BLVD.

FORD—'36 Tour. sed.........................$175
Midway Chev. Co. 2 E. Garfield.

FORD—'37 tudor "60" clean...............$185
Midway Chev. Co. 2 E. Garfield.

USED AUTOMOBILES FOR SALE.

LITSINGER'S
CLOSE-OUT SALE.
50-50 guarantee and 2 day money back.
MANY WITH RADIOS AND HEATERS.
'40 Ford de luxe 2 door, No. 126 A..$535
'40 Ford "85" 2 door, No. 102........ 498
'40 Ford "85" 2 door, No. 84.......... 488
'40 Ford "85" coupe, No. 125......... 463
'39 Ford de luxe 4 door, No. 75........ 444
'39 Ford de luxe 4 door, No. 100...... 443
'39 Ford de luxe 2 door, No. 99........ 428
'39 Ford "85" coupe, No. 93............ 354
'38 Ford de luxe 2 door, No. 132....... 333
'38 Ford "85" 2 door, No. 106.......... 295
'38 Ford "60" 2 door, No. 98............ 255
'37 Ford "85" Coupe, No. 125........... 245
'37 Ford "60" 2 door, No. 96A.......... 225
'37 Ford "60" coupe, No. 80,............ 195
'36 Ford de luxe 4 door, No. 94........ 218
'35 Chevrolet de luxe coupe, No. 116A 165
925 W. JACKSON-BLVD.
21 yrs. auth. Ford, Merc., Lin. Zeph. Dlr.

NOTHING DOWN
OR YOUR CAR
IF YOU HAVE A JOB.
1941 license free; 7 days' driving trial.

'40 Buick sed..	$695	'37 Olds 6 cpe..	$295
'40 Dodge sed..	595	'37 Olds 6 sed..	325
'39 Plym. sed..	395	'36 Olds. sedan..	225
'38 Buick 41 sd.	445	'36 Plym. tr. sed	245
'37 Dodge sed..	295	'36 Chev. sed....	195
'38 Plym. sed..	295	'35 Chev. 4 d. sd.	145
'38 Ford sed..	295	'35 Plym. sedan.	145
'37 Ford 85 sd.	225	'34 Dodge sedan.	85

SOME WITH RADIOS AND HEATERS.
50 other late models to choose from.
TERMS OR TRADE. ALWAYS OPEN.
2810 Madison

DEALERS, ATTENTION!
100 USED CARS, WHOLESALE.
Chevrolets, Plymouths, Dodges, Buicks, Fords, Olds., various other makes and models from 1931 to 1940; lowest prices.
MURPHY-DODGE DLR., 2720 N. CICERO.

USED DODGES AND PLYMOUTHS
At sacrifice prices. 3210 W. Jackson.

1939 Ford Conv. Cpe., $395.
Beautiful jet black finish; new top; rumble seat; South Wind heater, clock, etc.; tires, leather upholstery, motor like new. Your car or $75 dn., bal. $22.48 per mo.
MIDWAY CHEVROLET CO.
6522 COTTAGE GROVE-AV.

FORD '39 SEDAN, $395.
85 h. p. sedan; radio, heater; dual equipped, accessories; driven very few miles; priced well below its trade-in value. For quick sale, $395. 100 others to choose from.
MONTGOMERY MOTORS,
2300 MADISON. MONROE 5900.

FORD '40 SEDAN, $485.
Large factory installed heater and defroster; perfect orig. finish; spotless interior; a very low mil. car at a barg. price. Also '38 Ford sed.; equally clean; fully equipped, $285.
CLARK-MAPLE CHEV., 1038 N. CLARK.

FORDS. SED.
STALLWORTH.
FORD '32 Coupe; very clean; R., H....$69
FORD '33 Tudor 39
50 Other Fords. Like Bargains.
'32 to '40 Models.
7400 STONY ISLAND, HYD. PK. 2500.

FORD '37 SEDAN, $225.
Built-in radio, heater; spotless orig. fin.; perf. interior; mech. cond. Rare buy at $225. Also '34 de luxe tudor in A-1 cond., $95.
CHEV. DEALER, 940 Milwaukee.

Ford, 1940 De L. Cpe., $635.
Beaut. Folkstone grey de luxe model; white wall tires; very little mileage; would pass for brand new.
SNOW BROS.
1027 SOUTH-BOULEVARD, OAK PARK.

FORD '40 SEDAN, $450.
4 door, de luxe equipped. Heater. Terms.
HUDSON DEALER,
3956 W. GRAND.

FORDS—1935 TO 1940.
Wholesale Prices to Everybody.
All Makes—All Models.
Liberal Trades—Long Terms.
RAY TENNES—FORD DEALER.
2451 N. SACRAMENTO-AV.

FORD—
WANT A FORD?
C. ZEPP.
BIG SELECTION IN ALL MAKES.
2950 LAWRENCE. JUNIPER 6310.

FORDS—Convertibles, '39s, '38s, '37s, '36s, club coupes, sedans; radios, htrs., new tops, w. w. tires; choice colors. Clean, sporty cars. Barg. Ben T. Wright, 1101 N. Clark.

FORD '38 DE L. TUDOR.
Radio, htr., side covers; good tires.$100 dn.
GLENN E. HOLMES. 30 W. LAKE.

FORD—85 SEDAN, 1938 that's unusually clean thruout. Has heater, etc. TODAY'S SPECIAL. Only $285. STUDEBAKER BRANCH, 4653 WASHINGTON.

FORD—1940 4 door sedan. Must be sold. Runs very good. Needs paint. Best offer takes. Act quick. 2256 S. State-st.

FORDS—'34's to 40's.
Best buys in Chicago.
HARBOR MOTOR CO., 7733 Cottage Grove.

FORD—'35 TUDOR, HEATER................$95
145 OTHER BARGAINS.
J.-A. LAVERY FORD, 6529 Cottage Grove.

FORD—'37 4 door de luxe sed.............$285
MIDWAY CHEVROLET CO.
7615 STONY ISLAND. SAG. 3389.

FORD—1940 TUDORS, FORDORS, COUPES. Radios, heaters. Like new..........$465
SNOW BROS.
LAWDER BROS. 6900 VINCENNES.

FORD—'39 sedan; motor, tires, finish A1; $345 full pr. Ben T. Wright, 1101 N. Clark.

FORDS—WHOLESALE PRICES
TAUBER'S—4601 MILWAUKEE.

Graham '38 Supercharged
6 cyl. 4 dr. sedan; radio, heater, full de luxe equipment. Terms..................$395
2317 S. MICHIGAN-AV.

GRAHAM—'36 Supercharger 4 dr. sed....$245
NASH SALES, INC., 236 E. 24th-st.

Hudson '40 Super Cpe., $565.
5 PASS. SUPER 6 VICTORIA.
Airfoam cushions, heater; de luxe equipped; terms.
HUDSON DEALER,
3956 W. GRAND.

HUDSON—'39 de l. sed.; rad., htr.......$545
1019 Davis-st., Evanston. Rog. Pk. 2074.

HUDSON '35 6—4 DR SEDAN.................$95
DODGE DEALER, 2720 N. CICERO.

HUDSON—'39 de l. coupe, heater.........$395
MIDWEST AUTO. 2240 S. MICHIGAN.

La Salle '38 Opera St. Coupe.
Radio, htr., w. w. tires. Real buy..$75 dn.
MAYER MOTOR SALES.
2235 S. MICHIGAN.

Lincoln-Zephyr 1938.
4 door sedan, beaut. maroon; orig. finish; white wall tires; very low mileage. Price for quick sale...$445
BROADWAY CHEVROLET CO.
6317 Broadway, just south of Devon. Open New Year's day, 11 to 5.

LINCOLN—'40 ZEPHYR SEDAN. $945. VIRTUALLY NEW CAR. ALSO 6 PASS. DE LUXE COUPE. ONLY RUN 1 MO. SACRIFICE PRICE FOR QUICK SALE.
F-E-L-Z. 1132 DIVERSEY-BLVD.

OLDSMOBILE.
CADILLAC
NEW YEAR SPECIAL
1940 OLDSMOBILE 8 model 90 touring sedan, finished in rich, lustrous blue; special equipment includes radio, and heater; an exceptional value at only $795.
LIBERAL TRADES. G. M. A. C. TERMS.
Cadillac Chicago Branch
2015 E. 71st-st.
PLAZA 6600. OPEN EVENINGS.

OLDS 1940, $695
Custom Torpedo body; 5 pass., opera coupe. Radio, heater, defrosters, flexible steering wheel, blast horns; driven little. Like new. We have it for $649. Your car down, bal. 2 years. Open eves.
3939 WASHINGTON

'36 OLDS 6 COUPE, $235.
De luxe model in orig. black fin.; like brand new; spotless uphol.; radio, heater, and dual equip. Real value at $235. Also '35 Olds. rumble seat coupe equally clean at $165.
CHEVROLET DEALER, 940 Milwaukee.

OLDS '34, $65.
De luxe 5 pass. trunk sedan. Perfect condition. Heater, other extras. Terms.
2700 W. MADISON-ST.

OLDS—'38 6 trk. sedan; very clean......$435
Your car or $65 down, $12 semi-monthly.
DODGE DLR., 2524 or 2515 Milwaukee.

'36 OLDSMOBILE—4-dr. touring sedan, htr., dual accessories; A1 cond.; barg.......$210
OLDS. DEALER. 7800 STONY ISLAND.

OLDSMOBILE—'40-5 pass. sedan; one owner; low mileage.................................$595
BENNETT PONTIAC, 1117 N. CLARK-ST.

OLDS—'39 8-cyl. 4-dr. trk. sed. Radio....$595
Olds—'39 6-cyl. 4 dr. trk. sed. Radio 575
James Levy Buick, 2257 S. Michigan.

OLDSMOBILE—1938 4 dr. trk. sed.; 6 cyl. Like new. $395. 1647 S. Pulaski.

OLDSMOBILE—34 SEDAN.....................$95
DODGE DEALER, 2720 N. CICERO.

OLDS—'39 sedan; family car; like new..$495
OLDS DEALER. 661 N. La Salle.

OLDS—'33 rumble seat cpe..................$55
Midway Chev. Co. 2 E. Garfield.

USED AUTOMOBILES FOR SALE.

EMIL DENEMARK
AUTH. BUICK DEALER.
1939 BUICK—41 trk. sed.; htr., rdo...$575
1938 BUICK—41 trk. sed.; htr., rdo... 475
1937 BUICK—41 trk. sed.; htr., rdo.... 375
1937 DODGE 4-dr. sed.; htr., rdo....... 345
1939 LA SALLE 4-dr. sed.; htr.......... 625
1937 LA SALLE cpe.; htr., rdo.......... 365
1937 LINCOLN Zephyr cpe.; htr., rdo. 325
1936 NASH 4-dr. sed.; htr., rdo........ 175
1937 OLDS. trk. sed.; htr., rdo......... 345
1936 OLDS. sedan 225
1940 PACKARD 4-dr. sed.; htr., rdo.. 825
1936 PACKARD 4-dr. sed.; htr., rdo.. 275
1936 PLYM. 4-dr. sed.; htr.............. 245
1940 PONT. torpedo sed.; htr., rdo.. 825
1936 PONTIAC 4-dr. sed.; htr., rdo... 265
75 Other Cars to Choose From.
3910 OGDEN-AV.

CADILLAC
New Year's Specials
'35 CADILLAC 7 pass. sed., h. and r..$265
'37 BUICK 81 Tr. sedan, h. and r...... 325
'38 BUICK tr. sed., htr. and clock..... 485
'38 CADILLAC 60 tr. sed., h. and r.... 695
'38 CADILLAC 60 spec., h. and r........ 745
'40 BUICK 71 torp. sed., h. and r...... 835
LIBERAL TRADES—G. M. A. C. TERMS.
Cadillac Chicago Branch
5201 BROADWAY
LONGBEACH 7600. OPEN EVENINGS.

CITY SACRIFICING

'40 Olds. sed..	$595	'37 Plym. sed....	$265
'39 Buick sed..	495	'36 Plym. sed....	195
'39 Plym. sed..	355	'36 Chev. sed....	185
'38 Dodge sed..	315	'37 Ford sed.....	195
'37 Chev. sed..	265	'34 Plym. sed....	65

$5 DOWN. 1941 LICENSE FREE.
ALL CARS WINTERIZED.
CITY AUTO. 1718 S. STATE.

OLDS 6 1940, $595
6 CYL. 5 PASS. TOUR. SEDAN.
Olds '40 Torp. '8' sedan..$795
Torpedo body; black; full equipment.
Olds '40 Torp. '8' coupe..$795
6 pass. black torpedo body; pass for new.
YOUR CAR DOWN. OPEN EVES.
Bird-Sykes Co. Est. 37 Years.
2215 S. MICHIGAN

PACKARDS—
YEAR-END SALE
1935 to 1940 Models.
35 BEST BUYS
Ever Offered.
4 DAYS ONLY
HILL MOTORS-PACKARD,
540 MADISON-ST. OAK PARK.
260 MADISON-ST. OAK PARK.

PACKARD—'40 CONVERTIBLE 5 PASS. COUPE; 130 DE LUXE. SHOW CAR; $600 BELOW ORIG. COST. KRUEGER. 1132 DIVERSEY-BLVD.

PACKARD—'38 6 cyl. 4 dr. sed.; S. W. htr.; $395. O'ROURKE, 2243 S. Michigan.

PIERCE ARROW—1935 sedan, for quick sale, $195. Oakland 1447.

PLYM. 1940, $495
5 Pass. Touring Sedan.
BLACK FINISH; FULLY EQUIPPED.
'39 Plym. tour. sedan....$395
$75 DOWN. OPEN EVES.
Bird-Sykes Co. Est. 37 Years.
2215 S. MICHIGAN

Plymouth Sed., '39, $395
Built-in trunk, rad., htr., mohr. upholstery; dual equipped. Your car or $50 down. Also 200 others—'38, '39, and '40 models.
Burke, 6445 S. Western

Plym. '37 De L. Sed., $295.
Popular de luxe trk.; mod. rad., htr.; perf. orig. fin.; spotless interior; complete group access. Top mech. cond.; unusual value at $295. Also '36 Plym. sed.; equally clean and fully equipped, $185.
CLARK-MAPLE CHEV., 1038 N. CLARK.

PLYM.—'40 sedan; low mil.; private party; must sell; small cash; take over equity. B. Stern, 2652 N. Wilton-av. Lak. 8636.

PLYM.—'36 de l. 5 pass. sedan...........$195
SUNNYSIDE AUTO CO.
4511 Lincoln-av. 4428 N. Western.

PLYMOUTH—1934 de luxe 4 dr. sedan; runs good; $65 full price.
BENNETT PONTIAC, 1117 N. CLARK-ST.

PLYMOUTH—'39 de luxe sedan..........$465
MIDWAY CHEVROLET CO.
7615 STONY ISLAND. SAG. 3389.

PLYMOUTH—'40 4 door de luxe sedan; radio, htr.; like new; sacr. Delaware 3819.

PLYMOUTH—'39 de l. sedan, heater, def. $385
NEWBERRY MOTORS, 1025 N. CLARK.

PLYMOUTH—'40 2 DOOR SED., EXC. COND. THRUOUT; HTR.; $475. DEL. 5512.

PLYM.—'34 de luxe cpe.; rumble; except. gd. cond.; htr., priv. 401 Surf. Bit.3800,rm.320

PLYMOUTH '36 4 DR. SEDAN...........$175
DODGE DEALER, 2720 N. CICERO.

PLYMOUTH '32 P. B. SEDAN..............$65
DODGE DEALER, 2720 N. CICERO.

PLYM.—'34 coach, P. E. What a buy....$85
$5 dn. KELLY HUDSON, 940 N. Clark.

PLYMOUTH—'34 Coupe $85
Midway Chev. Co. 2 E. Garfield.

P-O-N-T-I-A-C-S.
1938 PONTIAC SEDAN; TRUNK....$525
1938 PONTIAC SEDAN; TRUNK....$425
1937 PONTIAC SEDAN; TRUNK....$295
1936 PONTIAC SEDAN; TRUNK....$195
FITZPATRICK'S AUTH. PONTIAC.
7727 S. ASHLAND.

Pont. '40 Club Cpe., $645
Gray finish, white wall tires. Heater.
PACKARD-CHICAGO
24th and Michigan-av. Calumet 7413.

PONTIAC—1936 2 dr. sedan; new rings and new bearings; completely overhauled. $245
AUTHORIZED FORD ON MICHIGAN.
ROMEY HOMMES. 2515 S. MICHIGAN.

PONTIAC—'38 5 pass. sedan; 6 cyl; radio, heater; needs slight motor work.......$335
Warner, 958 Diversey, cor. Sheffield-av.

PONTIAC—'40 4 dr. de l. sedan..........$645
MIDWAY CHEVROLET CO.
7615 STONY ISLAND. SAG. 3389.

PONTIAC—'37 de luxe sedan..............$295
MIDWAY CHEVROLET CO.
7615 STONY ISLAND. SAG. 3389.

PONTIAC—1940 coupe; beaut. car....$595.
CAPITOL PLYM., 8031 S. Halsted.

PONT.—'37 5 pass. sed.; rad., htr.......$325
BENNETT PONTIAC, 1117 N. CLARK-ST.

PONTIAC—'36 4 dr. trk. sedan...........$195
BENNETT PONTIAC, 1117 N. CLARK-ST.

PONTIAC—1940s; brand new; big discounts.
BENNETT PONTIAC, 1117 N. CLARK-ST.

PONTIAC—'34 Sedan $85
Midway Chev. Co. 2 E. Garfield.

STUDEBAKER
2 CARLOADS
of
1939 and 1940
Champion Sedans
5 passenger cars that are all in exceptionally fine condition.
GREATLY REDUCED.
STUDEBAKER SALES CO.,
26TH and MICHIGAN-AV.

STUDE. 1940, $595
De luxe 5 pass. tour. sedan; OVERDRIVE, trunk, radio, heater, defrosters, flexible steering wheel. A beauty. We have it for $595. Your car down, bal. 2 years. Open eves.
3939 WASHINGTON

STUDEBAKER—1940 PRESIDENT CRUISING SEDAN. Truly an aristocrat among cars. Lustrous black finish has not a mar on it. Interior, motor and tires will stand severe inspection. Has climatizer, economical Averdrive, etc. A quality car at only $890. STUDEBAKER BRANCH, 1836 RIDGE, EVANSTON.

STUDEBAKER—'39 4 door sedan..........$535
MIDWAY CHEVROLET CO.
7615 STONY ISLAND. SAG. 3389.

STUDEBAKER—'40 Champion 2 dr. trunk sed.; rad., htr.; needs some body rep. $395
BENNETT PONTIAC, 1117 N. CLARK-ST.

TERRAPLANE—'34 4 Door sedan...........$95
5330 IRVING PARK-BLVD.

AUTOS, TRUCKS TO RENT.

NEW CHEVROLET passenger car—Chevrolet G. M. C. panel or stake truck, ¼ or 2 tons; rent without driver by day, week, year; low rates. DELaware 7272.

RENT A TRUCK—By hour, day, week, year; ½ to 2 ton panel, stake body; without driver; low rates. Harrison 4806.

AUTO CREDITS.

$248 CREDIT on 1941 Plymouth-Goodrich Motors, 1811 Irving Park, for $60. Private party. Address C 298, Tribune.

MOTOR TRUCKS.

For Sale.
RUBY
"America's Largest Chevrolet Dealer."
HAS THE TRUCKS
'38 G. M. C. 1½ ton panel...............$375
'37 FORD sedan delivery.................. 175
'36 PLYMOUTH sedan delivery........ 175
'36 FORD sedan delivery.................. 165
'37 CHEVROLET sedan delivery........ 150
'36 CHEV. 1½ ton Chi. stake............ 150
'36 INTERNATIONAL ½ ton panel.. 145
'34 CHEV. 1½ refrigerator panel....... 125
'35 FORD ½ ton panel; mtr. new....... 95
All makes and body styles.
'34s to '41s.
RUBY CHEVROLET, INC.,
7158 STONY ISLAND. FAIRFAX 9600.

CHEVS., '39 PANELS, $365.
½ ton model in late series. Driven carefully by large concern for advertising purposes. Must dispose of all 4 in next few days to close out contract. See Frank Owens, 940 Milwaukee. Hay.8749.

STEWART tractor—'38 sleeper cab; 9.75x20 tires. Virginia 0210.
AUTOCAR SALES. 1716 W. PERSHING.

FORD—'38, 10 wheel chasses and cab..$445
25 others, all makes and models.
Nelsen-Hirschberg Ford, 5133 Irving Park.

DIAMOND T 6 whlr.; equipd. with 3,000 gal. oil tank; complete with pump; exc. cond. Keller, 3315 Archer, Virginia 0770.

LARGE selection trucks—All makes and models, 90 day guar. $50 up. Terms. Salesroom, 2647 Cermak. Open Eves.-Sun.

'40 CHEV. cab-o-eng-'40 G. M. C. cab-o-eng. Perfect mtrs. 1230 S. Ashland. Can. 9767.

DODGE—'36 ½-ton panel; runs good; sacrifice; $135. 2500 Washington.

FORD—'37; 157 chassis; duals; motor, tires A-1, $165. Ben T. Wright, 1101 N. Clark.

SEE US FOR A GD. USED TRUCK—General Motors Used Trucks, 1700 W. Pershing-rd.

DODGE—'35 ½ ton pan., repaint., ok'd. $165. Southwest Chev., 9220 Ashld. Ced. 3500.

NEW 22' Van semitrailer, list $1,800; sacr. $875. 700 Root, Yar. 7115. Open Ev.-Sun.

Trailers and Tractors.
22-Ft. Van—22-Ft. Reefer.
704K White, Slpr.Cab;White No. 818 C.O.E.
SUPERIOR TRAILER MFG. CORP.
2429 S. Wabash-av. Victory 5954-61.
Open Evenings and Sunday.

DRIVER to buy truck and trailer with contract. Fairfax 4424 after 6 p. m.

Wanted.

WANTED—Men with sleeper cab tractor and trailers for long distance hauling. Also men with tractors only to pull company trailers. This is not a selling proposition as we have no equipment to sell. Write or inquire at MONARK MOTOR FREIGHT, 2299 S. Lumber-street, for details.

MAN to buy White tractor and trailer or pull Co. trailer, haul. steel approx. 300 mi. No helper req. Ltd. opens. Investigate. Car part paymt. Terms. White-Fruehauf Dist., 700 Root, Yar. 7115. Op. Eves.-Sun.

AUTOMOBILES WANTED.

HIGHEST CASH PRICES
PAID FOR CARS.
Bring car and title, take home cash.
ALSO 7 PASSENGER.
2246 MICHIGAN.
OPEN EVENINGS TILL 10. CAL. 4437.

PAY ALL CASH TO PRIVATE PARTY. Any make car. Also pay off notes. 5928 N. WESTERN. LONGBEACH 1223.

WILL pay high prices for junk or used Packards, Cadillacs, Lincolns, any models. Div. 2772. Martin Auto. 2028 Southport.

SPOT CASH FOR YOUR CAR.
Bring title—take home cash.
2810 W. MADISON-ST.

WILL pay high prices for junk or used Packards, Cadillacs, Lincolns, any models. Div. 2772. Martin Auto. 2028 Southport.

HIGH CASH PRICES PAID FOR WRECKED, JUNKED CARS, TRUCKS. ARM. 3500.

SEE others first—But we pay highest cash prices. 7717 S. Halsted. Radcliffe 5858.

WILL pay all cash for used car from private party. Hemlock 2054.

IF YOU DON'T NEED YOUR CAR, WE DO. Call us. 7416 S. Halsted. Rad. 3460.

ANY USED CARS. Highest prices paid. DON MOTORS, 4647 W. MADISON.

SPOT cash—Highest prices; quick, courteous service. 2209 S. Michigan. Cal. 2610.

WILL pay cash for '40 car; small model; private party; must be barg. Ber. 1645.

OAK PARK DEALER PAYS MORE. 200 Madison-st., Oak Park. Euclid 267.

7 PASS. 1936 Chrysler or Dodge sedan wtd. for all cash. Address C 347, Tribune.

AUTOMOBILE LOANS.

CASH
IN TEN MINUTES
ON YOUR AUTO OR TRUCK.
20 MONTHS TO PAY.
Deal Direct with Owners.
Private Consultation Rooms.
WINTER-HIRSCH
25 Years Same Location
1842 S. MICHIGAN.
CALUMET 4290.
WEST SIDE OFFICE.
4719 W. MADISON-ST.
AUSTIN 1243.
NORTH SIDE OFFICE.
3948 W. IRVING PARK-RD.
IRVING 6300.
UNDER STATE SUPERVISION.
PLENTY OF FREE PARKING SPACE.

AUTO REPAIRING, ACCESSORIES.

DRIVE A 1941 CAR FREE
while your car is being repaired.
TAKE 24 MONTHS TO PAY.
FULL GUARANTEE. NOTHING DOWN.
DAWES, 2309 S. MICHIGAN.
All phones Vic. 0909. Call any time.

REPAIRS on all makes. 24 mos. to pay. FREE TOW. NO MONEY DN. 1 yr. guar. 20 yrs.' exp. Op. eves., Sun. Lakeview 1907.
1928 IRVING PARK

1 YEAR GUARANTEE.
10-30 months to pay; no money down; no carrying charge if paid within 90 days.
BELL AUTO REPAIR,
2452 S. MICHIGAN-AV. CAL. 7022.

'41 LIC., repairs on budget plan; no money dn., 20 mos. to pay. Eddie & Earl Sales, Serv., 2536 INDIANA-AV. VIC. 4362.
WE NEVER CLOSE.

TRAILERS—PASSENGER AND UTILITY.

For Sale.
MOVING SALE.
Must sac. 26 trailers—new and used; low as $105; lib. tms, and trade. Op. eves. and Sun. 2441 S. Michigan. Calumet 6100.

INDIAN—'41 beau. 2-3 rm.; easy dn. pynts. $350 up. Used bargs. We finance. We rent 'em. 7424 Stony Isl. Dor. 5000. Eves.-Sun.

PLYMOUTH-LA SALLE 2-3 rm.; htd. floors. All models, E-Z terms. 7640 Stony Island.

SURPRISE '41!—See Universal Beverly! Used 18' Cheerio, $265. 9321 Cottage Gr.

A NEW oil heater with every trailer sold this week. Orr, 2416 S. Michigan.

SCHULT—New and used; terms; 6% plan. 107th and Indianapolis-blvd. Rt. 12-20-41.

Wanted.

WANTED—Used semi trailers, 20-22 ft. long. Address M J 230, Tribune.

AUTO TIRES.

NEW U. S. ROYAL SECONDS—Save to 50%. SERLIN TIRE CO., 1400 S. Michigan-av.

MOTORCYCLES AND BICYCLES.

BARG.—New, used bicycles; easy terms. 3447 Lawrence-av. Jun. 2078. Op.eves. to 9.Sun.5.

AUTO SERVICE, GASOLINE, OILS.

GENUINE ETHYL GAS, 13¼c GAL. TAXES PAID. FELDMAN SERV. STA. HAR. 3500.

CLOTHING, FURS, ETC.

SAVE $ $ $! Closing out 200 cloth coats, chubbies, fur coats, $4.50 up. Open eves. Abbott, 4086 Broadway, cor. Belle Plaine.

FUR coats and chub., direct to you from mfgr. Save 50% and more. Kasnow Furs, 222 W. Adams, R. 263. Op. to 8 and Sun.

HIGHEST CASH PAID FOR MEN'S USED clothing, ladies' fur coats. We call. ABBOTT, 4086 Broadway. Lakeview 6820.

WE PAY THE HIGHEST PRICES for slightly used fur coats. Winona Furriers, 5120 N. Clark-st. Longbeach 4825.

400 MEN'S sample suits and overcoats—Direct from manufacturer, $12.75. Hirsch-Woods, 214 W. Van Buren-st.

CLEARANCE sale of fur coats—$100 values for $50. 6740 Cottage Grove-avenue.

MORE cash for men's used clothing, furs. 4545 Sheridan-rd. Ph. Edgw. 7630. We call.

HIGHEST Cash Prices for men's used clothing, ladies' furs. Call anywhere. Lin. 4686.

SACR.—$900 black Persian lamb; latest style; size 40; priv.; $250. Reg. 3892.

OUT of pawn fur coats and chubbies, $5 up. UNCLE MAX LOAN, 675 N. Clark-street.

OUT-of-pawn fur coats, $9.95; men's o'coats, $2.95; credit. North Av.Loan, 641 W.North.

WILL sac. blue fox arm length fur coat; priv. pty. Hyde Pk. 0346. 5535 S. Kenwood.

TYPEWRITERS AND SUPPLIES.

RENT-A-TYPEWRITER—1 mo. $2.50; 3 mo. $5; all types. 1528 Belmont. Lak. 4586-7.

TYPEWRITER, $9; adder, $15; addressograph, $25. PRUITT, 425 N. La Salle-st.

HOME FURNISHINGS AND FURNITURE.

(See Also Household Appliances.)

General.

Johnson Furn. Co.
FURNITURE MART SAMPLES
JUST RELEASED
AT ½ COST
OPEN TILL 9 P. M. DAILY
DEALERS INVITED. NOTE PRICES.
2 pc. parlor suites, all styles....$18 to $99
Odd davenports and love seats..$17 to $59
Pullup, occas., and lounge chairs.$ 3 to $30
3 pc. bedroom suites; all styles..$19 to $95
7-8-9 pc. dining room suites.....$25 to $89
5 pc. din. sets, oak, wal., maple..$ 6 to $22
Wood beds, twin and full size.....$ 5 to $12
TWIN STUDIO COUCHES..........$ 8 to $29
Dressers, chests, buffets, vanities.$ 7 to $22
Desks and secretaries...............$ 8 to $35
Innerspring mattresses, special........$4
RUG SPECIALS.
9x12 rugs, all qualities.......$8.50 to $45
9x12 BROADLOOM RUGS...............$24
AT OUR 2 SHOWROOMS,
203 E. OHIO
1 block East of Michigan at 600 North.
TERMS. DEL. 9020.
4750 Washington
AT CICERO-AV. COLUMBUS 9609.

OPEN EVENINGS TILL 9.
FURN. MART SAMPLES
SAVE 40% TO 60%
2-pc. living room sets, odd sofas..$29 $89
3-pc. bedroom sets......................$22 $80
7-8-9-piece dining room sets......$39 $99
5-pc. dinette sets........................$ 9 $29
Better grade twin studio couches..$12 $20
Occasional and pull-up chairs......$ 3 $12
Odd bed springs and mattresses....$ 5 $11
Kneehole secretary desks.............$ 9 $39
9x12 rugs..................................$7.75 $69
HUDGIN. TERMS. Del. 5824.
471 EAST OHIO-ST.
2 Blocks South Furn. Mart.

CLEARANCE SALE
140 Parlor sets as low as...................$19
110 Bedroom sets as low as...............$19
106 Dining room sets as low as..........$18
96 Breakfast sets as low as................$8
87 Smart studio couches as low as..$12
250 American and imp. rugs as low as..$10
Complete 3 room outfits....................$99
Hundreds of other sensational bargains.
EASY TERMS—2 YEARS TO PAY.
Nelson Bros. Warehouse
[NORTH SIDE]
6810 BROADWAY.
[SOUTH SIDE]
6910 COTTAGE GROVE-AV.
OPEN daily to 10 p. m. Sunday to 5 p. m.

GOING OUT OF BUSINESS.
Sale Authority City of Chicago, Permit 137
BUY BELOW COST.
2 pc. parlor sets, $34; 3 pc. bdrm. sets, $36; kitchen sets, $12; studio couches, $15; innerspring mattresses, all sizes, $6; gas ranges, $29; oil burners, $28. MORRIS FURNITURE CO., 3801 W. 26th. Open eves. to 10. Sunday to 5. Terms.

FURN. IN MFRS.' WAREHSE. sold at 50% off to save return shipment to factory. 18th Century, French, Sheraton, Swedish. $149—2 Pc. Silk Mohair Kidney sets....$60
$ 99—7 Pc. Walnut Dining Rm. sets....$49
$ 89—3 Pc. Gallery top maple bedrms..$47
$ 45—9x12 Leaf Broadloom Rugs........$22
(9x15, 18), (10½x12, 15), (12x15, 21) etc. Hollander Warehse., 2420 Milwaukee-av. Tues., Thurs., Sat. Eves. Sun. to 5. TERMS.

WANTED—Reliable party to take over for balance due beaut. 3 rms. furn. Like new Parlor set, Bedroom set, Win. set, Rug Lamps, Tables, Pictures, Mirror, Dishes, Silverware, etc. All for $128. Will sep. Cash or terms. $2 weekly. Irving, 7839 S. Halsted. Open eve. till 9 p.m. Free delivery.

REMER STORAGE SALE—EASY TERMS. PAR. BED. DIN. SETS, $29; RUGS, $15; COMPLETE 4 ROOM OUTFIT, $129. SEAMLESS WOOL WILTON RUGS, FERN LEAF COLORS, LARGE SIZES. 5822 N. Western. Open daily to 9; Sun., 5.

50% OFF on furniture factories surplus stock stored in our warehouse—Par., bedroom, din. sets, $39 to $89; rugs, $10 to $49; terms. Open eves. to 9. Sun. to 5. TUFT'S STORAGE, 4444 W. Madison-st.

IN VERSCHOORE'S STOR. WAREHOUSE—100s of bargains, 40-60% off; 3 flrs. of new rugs, parlor, bed, din. rm. sets, tables, chairs, lamps, desks, vac. cleaners; cash or terms. 4040 N. Kedzie. Op. ev. 10; Sun. 5.

IN SCHAULER STORAGE.
9x12, 10x15 rugs, Wilton, Oriental.$15-$39; 4 rooms furniture complete, $129. Will sep. 4644 N. Western. Op. eves. ex. Wed., Sun. 5.

REPOSSESSED FURN.—3 complete rooms, month old; was $475; bal. due $128. Tms. MEYERS, 455 W. 63D. OPEN EVES.

9X12, 8X10, 6X9 USED RUGS, $3.50. 4354 W. MADISON. OPEN EVES.

BAER STORAGE FURN.—Parlor, dining, bedrm. sets, $29. 1927 MILWAUKEE-AV.

Central.

LINOLEUM LAID FREE—Inlaid 79c sq. yd. Felt base, 3c sq. ft. We carry all brands. 4812 N. Western, Ard. 4100. Open eves.

LINOLEUM laid free. Inlaid, 69c, 89c sq. yd. Congoleum, 33c sq. yd.Carpeting,59c sq. yd. Balaban, 1547 Roosevelt. Can. 1552. Op. ev.

South Side.

REAL FURNITURE BARGAINS.
18th Century Modern French, ½ off.
$125 Parlor, Bedrm., Din. Sets......$27-$59
150 8x11, 9x12 Rugs, all kinds...$12-$38
2-3-4 Room Outfits, complete....$88-$145
Terms. Open to 10 p. m. 7839 S. Halsted.

750 NEW RUGS MUST GO!
289 unclaimed, 750 new 4x6 to 10½x18; $7-$40. 3000 yds. carpet, 65c yd. up. Checker Cleaners, Terms. 6216 S. Racine.

700 RUGS—USED—REMNANTS.
3,000 yds. carpet; 600 yds. taupe, $1.35 yd.; 275 yds. rose cpt., remnant roll, $1.75 yd.; 450 yds. raisin; luxurious quality. ROYALTON RUG CO., 4727 COTTAGE GR.

MFR'S SAMPLE RUGS—ALL WOOL PILE. 8'3"x10'6" and 9'x12'5" $18.95 up. Klever Karpet Co., 4647 Cottage Grove-av. Open Tues., Thurs., and Sat. evenings.

NEW dom. rugs, $15-$20-$25; parlor, bedr., dining set, $39-$49. Open eves. [Terms.] In RAPP STRGE., 5746 S. ASHLAND-AV.

DUNN Bros. Storage Warehouse — Furniture for sale. 6714 Cottage Grove-avenue.

¾ METAL panel beds—Prac. new, coil sps., inerspg. matt.; sac. $9.50. Pla. 2110.

North Side.

SWEDISH MODERN
Three rooms of high grade furniture, all in the new bleached Swedish modern finish; living rm., bedrm., and dinette suites, desk, tables, lamps, etc.; worth regularly $475. Big bargain; only $269; terms. Wallen Fine Furniture Co., 3300 N. Clark-st. Bit. 2339.

DINING room set; Frigidaire; 2 beds; one couch; victrola; hemstitching machine. Phone Lincoln 8415.

Northwest Side.

BRAND NEW J. Lind and 4-poster wd. beds. Mod. beds, coil spring mattresses, $4 each; twin innerspring studio couches, $15; 3 pc. bdrm. suites $29.75; cash or tms. Chicago Bedding Co. 2645 Milwaukee-av. Alb. 1111.

1,000 SLIGHTLY used rugs. Chinese, Pers., Amer.; all sizes, prices. Caravan Rug Clnrs. 3635 N. Central-av. Open eves., Sunday.

USED RUG MART
Amer. Pneu. Carpet Clnrs., 3920 Armitage.

HOUSEHOLD APPLIANCES.

General.

ALL WHITE GAS RANGE.....................$28
ALL WHITE THOR WASHER.................$33
COMMONWEALTH, 620 W. JACKSON.

PRE-INVENTORY CLEARANCE SALE OF ALL HOUSEHOLD APPLIANCES. Central Warehouse, 775 W. Jackson-blvd.

Electric Ranges.

WESTINGHOUSE elec. ranges, new.......$55
Open eves. WHISTLER'S, 621 W. Jackson.

Electric Refrigerators.

SPECIALS—ELECTROLUXES, $29.50. Gen. Electrics, $37.50; Westing., $37.50; Kels., $32.50. Recon. like new, fully guar. 220 W. HURON-ST. OPEN SUNDAY.

ELECTROLUX—1939-'40 models; brand new; in crates; drastic reduct.; buy direct. Open eves., Sunday, 10-5. 3259 W. North-av.

KELVINATOR REFS., 6 cu. ft.; new...$77
Westinghouse, new, $55. 621 W. Jackson.

Stoves.

UNIVERSAL gas ranges, 1940 model. Special, factory price. Factory co-op. sale. 3334 N. Central-av. Open eves. Sun 10 to 4.

UNIVERSAL gas ranges—'40 models; special factory prices; tms.; eves. 4237 Lincoln-av.

JEWEL table top gas ranges, new.......$28
Open eves. WHISTLER'S, 621 W. Jackson.

Vacuum Cleaners.

RENT—TRY—BUY—New 1941 vacuum or washer; 25c week. Wellington 2795.

Washing Machines and Ironers.

THOR washers—1940 mod., orig. crates, $26. Save up to 40% on G. E., Maytag, and Thor. 3334 N. Central-av. Mul. 0800. Op. 10 p. m.

RENT A THOR WASHER OR IRONER. 25C A WEEK; FREE DELIVERY. PHONE ALBANY 0140.

50 GUARANTEED washers, ironers, $10-$15-$20. 3448 W. North, Alb. 0141. Open eve.

MAYTAG WASHER.
Used very little. Stewart 1911.

COLLECTIONS.

COLLECTIONS—Everywhere; no collection, no charge. United Mercantile Service, Rm 610, 140 North Dearborn, State 4181.

LOANS—PERSONAL AND BUSINESS.

Personal Property and Salary.

Local Loan Gives You SERVICE

Salary Loans
UP TO $300
On Your Signature Only
MAKE YOUR OWN TERMS.
Up to 20 months to pay. To reduce costs you may pay in full at any time.
A COMPLETE money service with a Plan to meet YOUR requirements, including liberal, simplified Furniture and Auto Loans.
EMPLOYED LADIES USE OUR MONEY SERVICE TO ENABLE THEM TO MAKE CASH PURCHASES.
Phone for Your Loan
Then call in person at office and promptly obtain the money.

LOCAL LOAN CO.
UNDER STATE SUPERVISION.
7 W. Madison at State. RANdolph 8400
4658 S. Ashland, at 47th. YARds 4870
821 W. 63d at Green. ENGlewood 7800
807 W. 79th, at Halsted. RADcliffe 4500
11054 S. Michigan. PULlman 7500
8 N. Ogden, at Madison. SEEley 3700
1 N. Pulaski, at Madison. KEDzie 5900
[Oak Park phone, EUClid 6163.]
1212 N. Ashland. BRUnswick 3100
4013 Milwaukee, at Cicero. AVEnue 1400
4701 N. Western, at Leland. LONgb. 2161
[Evanston phone, GREenleaf 5100.]

LOANS
On "Fit-Your-Budget" Plan

CASH LOAN YOU GET.	AMOUNT YOU PAY BACK EACH MONTH, INCLUDING ALL CHARGES. 6 Mos. Loan.	12 Mos. Loan.	16 Mos. Loan.	20 Mos. Loan.
$ 25	$4.54	$2.44		
50	9.09	4.88		
75	13.63	7.33	5.76	4.83
100	18.18	9.77	7.68	6.43
125	22.69	12.19	9.58	8.02
150	27.10	14.59	11.45	9.58
200	36.17	19.36	15.18	12.69
250	45.12	24.12	18.89	15.77
300	54.08	28.87	22.60	18.85

Payments include charges at Household's rate of 2½% per month on that part of a balance not exceeding $100 and 2% per month on that part of a balance in excess of $100. This rate is less than the maximum permitted by the Small Loan Act and is the same to every one. No endorsers.
Loans made on your own signature or on furniture or auto. No wage assignments. No credit inquiries of friends or relatives. To apply, phone or visit office nearest you.

LOOP OFFICES.
36 S. State, 16th floor. FRAnklin 0884
100 W. Monroe, 7th floor. STAte 1777
111 W. Washington, Rm. 253. FRA. 1052
5 S. Wabash, 13th floor. STAte 0151

NEIGHBORHOOD OFFICES.
4704 Irving Park, 2d fl. PENsacola 4670
3160 Lincoln-av., 2d fl. BUCkingham 1006
1737 Howard-st., 2d fl. ROGers Park 5920
4554 Broadway, 2d fl. LONgbeach 7163
2800 Milwaukee-av., 3d fl. CAPitol 3440
9204 Commercial-av. 3d fl. SOU. Chi. 0103
11106 S. Michigan, 2d fl. COMmodore 3880
6355 S. Ashland, 2d fl. HEMlock 4510
2355 W. 63d-st., 2d fl. REPublic 4472
6856 S. Halsted, 2d fl. ABErdeen 4060
841 E. 63d-st., 4th fl. PLAza 8380
1 N. Pulaski [Crawford], 5th fl. KED. 0704
Cicero, 6012 Cermak-rd., 2d fl. CICero 6400
Oak Park, 1140 Lake-st., 3d fl. EUClid 505
Chicago Phone: AUStin 0474.

HOUSEHOLD FINANCE
CORPORATION.

1ST CALL LOANS
NO PAYMENT UNTIL FEBRUARY
Just One Call at Any of Our Convenient Offices. Phone—Tell Us How Much You Need—Your Money Will Be Ready for You When You Come to the Office. This Fast Service Is Just One More of the Many Features of
"the SIMPLIFIED plan"
Prompt, Confidential, and Individual Service.
Loan Corporation
160 N. LA SALLE-ST.
RANDOLPH 3333
2801 MILWAUKEE-AV.
SPAULDING 2700
1737 HOWARD-AV.
ROGERS PARK 2030
7850-58 S. HALSTED
RADCLIFFE 2511
Neighborhood Offices Open Tues. and Thurs. eves. until 8.
Loop Applicants Park Free at 120 W. Lake Garage.

GET Extra MONEY
$25 TO $300
"Ours Is a Friendly Service"
QUICK—CONFIDENTIAL.
NO ENDORSERS.
INLAND Investment Plan
3 CONVENIENT OFFICES
Loop: 224 S. Michigan. Wabash 2934
Oak Park: 747 Madison-st. Aus. 2300
Irving Pk.: 1952 W. Irving Pk. Gra. 8640

MONEY
TODAY OR TONIGHT
Salary, Auto, Furniture Loans
CITIZENS LOAN CORP.
7 S. Dearborn-st. STAte 5000
5967 W. Madison-st. AUStin 7360
2756 N. Kimball-av. SPAulding 4300
811 W. 63d-st. NORmal 5700
1608 Belmont-av. LAKeview 7300
1604 E. 79th-st. REGent 5600
6240 Cottage Grove-av. FAIrfax 0600
Neighborhood Offices Open
Every Evening to 8 P. M.

Friendly Personal Loans
$30 to $300.
Quick, Confidential Service.
C. C. ERD
7 S. DEARBORN-ST. SUITE 616.
PHONE CENTRAL 4733.

Family Loan Corporation
202 S. State. Wabash 2994.
3129 Logan-blvd. Spaulding 4100.
2349 W. Devon-av. Briargate 4121.
4806 W. Madison-st. Mansfield 4211.
2105 E. 71st-st. Dorchester 2811.
9113 Commercial-av. Regent 6220.

Family Loan Corporation
202 S. State. Wabash 2994.
3129 Logan-blvd. Spaulding 4100.
2349 W. Devon-av. Briargate 4121.
4806 W. Madison-st. Mansfield 4211.
2105 E. 71st-st. Dorchester 2811.
9113 Commercial-av. Regent 6220.

LOANS—PERSONAL AND BUSINESS.

Personal Property and Salary.

MONEY
For Any Purpose
$25 TO $300
ON SIGNATURE ONLY
to meet the needs of men and women, single or married.
Cash Available Immediately
Also on Auto or Furniture
1 TO 20 MONTHS TO PAY
GENERAL
FINANCE LOAN COMPANY,
of Delaware, Formerly Motor Car Loan Co.
LOOP, 182 W. Lake. ANDover 3025.
Park Free in the lot next door east.
EVANSTON: 401 State Bank Building.
Greenleaf 3200. Rogers Park 1277.

IF YOU NEED TO BORROW
CALL
T. B. WARD, INC.
where any honest man or woman can borrow from
$30 UP TO $300
DEPENDENT UPON ABILITY TO PAY.
T. B. WARD, INC.
Room 408. 8 S. Dearborn.
RANDOLPH 2060.

COMMONWEALTH LOAN CO.
749 W. 63d. Rm. 200. Englewood 1711.

LOAN $50 to $300. L. T. Baker & Co., 30 W. Washington. Rm. 1407. Ran. 6151.

JUST SAY: "Lend Me $50, Mr. Tyson." LIBERTY LOAN CORP., 209 N. La Salle.

Business Loans.

$300 TO $150,000
On the equipment of any business. No co-signers. Easy time payments.
F. BOLAND.
Oldest established in Chicago.
9 W. Washington-st. Franklin 1966.

WANTED to borrow—$15,000 at 6%. Guaranteed security. Address C 232, Tribune.

LOANS OVER $300 TO SMALL BUSINESS. ACCOUNTS FINANCE CO., RAN. 3240.

Collateral Loans.

Jewelry Loans, $1 to $10,000
ILLINOIS STATE PAWNERS ASSN.
140 N. Dearborn, corner Randolph, 2d flr.

CASH—BUY OR LOAN ON DIAMONDS, OLD GOLD, WATCHES, PAWN TICKETS. LLOYD J. BUTLER, 133 N. CLARK-ST.

LOANS—Diamonds, jwlry. Anything of value. Levinson's Loan Bank, 739 N. Clark-st.

FINANCIAL SERVICE.

HEIRS—Cash for Legacies and Annuities. Probate Finance, 155 N. Clark. Cen. 2022.

STOCKS AND BONDS.

WE BUY REAL ESTATE SECURITIES, MORTGAGES, AND CITY JUDGMENTS. Weissberg & Co., 134 N. La Salle. Ran. 1137.

TRAVEL.

Buses.

FREE PILLOWS. FREE MEALS.
Los Angeles ......$31.50 O. W.-$51.10 R. T.
San Francisco......$32.25 O. W.-$54.10 R. T.
New York ....$10.95 O. W.-$17.35 R. T.
Detroit, $3.00; St. L., $2.55—$3.75 R. T.
Miami ....$17.25 O. W.-$22.25 R. T.
Atlanta ....$ 9.30 O. W.-$17.55 R. T.
All American Bus Lines
514 S. WABASH. WABASH 8900.
1540 N. Clark (Hotel Plaza). SUP. 5256.
6716 Stony Island DOR. 5710.

LOWEST ROUND TRIP FARES.
Decatur, $2.50; St. Louis, $3.75; Detroit, $5; Ft.Wayne, $2.70; Columbus,$6.60; Pitts.,$9.
DE LUXE MOTOR STAGES.
215 N. STATE. FRA. 0303.

Automobiles.

BOTH READERS AND ADVERTISERS ARE urged to exercise caution in arranging automobile transportation with other individuals. References should be exchanged and carefully investigated.

CALIFORNIA—SEATTLE—KANSAS CITY. We pay part gas for responsible drivers. Drive independently; no caravan. New de luxe cars. Special arrangements to take family or friends. Open day or night. Saunders System, 28 W. Lake. Cen. 1077.

SEATTLE OR CALIFORNIA.
FREE GAS TO RELIABLE PARTIES.
10 cars to go at once. 7134 Stony Island-av. Fairfax 4500.

FREE TRANSPORTATION
to California for reliable drivers. I pay all car expenses. See Mr. Lord, 32 W. Washington-st., R. 226, or call Franklin 9780.

DRIVE 1941 CARS TO CALIFORNIA. Any route. Stopovers, passengers permit. Half exp. pd. Mr. Warren, Van Buren 7600.

GENTLEMAN driving Florida January 4 take 1 or 2. Share expenses. Exchange references. Address M J 231, Tribune.

WEST coast, Florida, Jan. 2 or 3, 1940 Olds. sed. 3 to share expenses. Refs. exchgd. Harvey 3405, Wentworth 3971.

CALIFORNIA-SEATTLE—PART EXPENSE. No caravan, take family; any route. 228 N. STATE. FRANKLIN 5175.

DRIVING to Miami, Fla., leav. Jan. 3, take 3. Exch. ref., shr. exp. Ph. Berk. 4037.

DRIV. Miami Sat. or Sun. Take 2 sh. exps. O. Soboroff, 3637 Maryland, Fairfax 7323.

LOS Angeles—Take 2. Leave Jan. 3. Heated 1940 Chrysler. Shr. exp. Humboldt 2518.

DRIVING Denver Jan. 2, '35 Ford. Want 3 pass. sh. expense. Mr. Fisher, Mans. 5043.

COUPLE to drive to Calif. with couple—Share expenses; references. Midway 3469.

DRIVING Los Angeles Jan. 5, '41 Plym., take 1-2; refs. exch. Atl. 2501, Rm. 338.

LOS ANGELES—Leav. Jan. 6 or 7, new car; take 2 or 3. share expenses. Shel. 5732.

DANCING SCHOOLS.

WE TEACH young and old to smile, relax, and dance. Pri. $1.25 hr. A. Anderson, 153 N. Clark—30 N. Dearborn—738 Sheridan-rd.

SPEC. 5 2-hr. mixed dance cl., $3.75; pri. 11 to 11. Tomlinson, 177 N. State. Op. Sun.

LEARN to dance—7 priv. lessons, $5. Open 1-11. Carroll Studios, 2405 Lawrence.

3361 MADISON—Waltz, fox trot, rhumba. $1. Priv. les., 7 for $5; no appt. nec. Op. 11-11.

SPECIALIZE IN BEGINNERS.
Lea's Studio, 1041 E. 63d, Hyde Park 1113.

SEWING MACHINES.

CLEARANCE SINGER ELEC. CONSOLES. $28; LIKE NEW; GUAR. 950 W. 63D.

WE PAY CASH FOR USED SEWING MACHINES, ANY MAKE. KEDZIE 1300.

NEW and reconditioned sewing machines; all makes; guar., terms. 5455 W. Madison.

BOATS, YACHTS, ETC.

WILL pay cash or trade your old outboard motor. H. Packler, 1339 S. Cicero-av.

BUYS IN FACTORY REBUILT MOTORS. Maypole 5910-07 W. Madison-st., Chicago.

MISCELLANEOUS.

Wanted.

WANTED—To buy clothes pressing machine. 1st class condition; preferably Homan. ADDRESS O P 334, TRIBUNE.

AUCTION SALES.

WILLIAMS, BARKER & SEVERN CO.
229 S. Wabash-av. General Auctioneers.

TERMS OF SUBSCRIPTION OF THE TRIBUNE.

Order for mail subscription must be accompanied by remittance to cover.
Rates in Illinois [outside Chicago], Indiana, Iowa, Michigan, and Wisconsin.
Daily, without Sunday, one year, $5.00; six months, $2.50; three months, $1.25; two months, $1.00; one month, 50 cents.
Daily with Sunday, one year, $12.50; six months, $6.25; three months, $3.15.
Sunday only, one year, $7.50; one month, $1.00.
Rates of subscription in postal zones 3 and 4 [measured from Chicago] outside of Illinois, Indiana, Iowa, Michigan, and Wisconsin:
Daily, without Sunday, one year, $7.50; one month, $1.00.
Daily and Sunday, one year, $15.00; one month, $2.00.
Rates of subscription in zones 5, 6, 7, and 8 [measured from Chicago], Canada and Mexico:
Daily, without Sunday, per year, $12.00; one month, $1.50.
Sunday only, one year, $7.50; one month, $1.00.
Daily and Sunday, one year, $19.50; one month, $2.50.
Foreign: Daily Tribune only, $25.00 per year; with Sunday, $42.00 per year.
Give postoffice address in full, including county and state. Remit in express money order, draft, or in registered letter at our risk to the Tribune company, publishers, Tribune Square, Chicago.
We cannot be responsible for currency sent thru the mail.
Persons wishing to take The Tribune by carrier, may order it by postal card or telephone Superior 0100. When delivery is irregular, make complaint.
All unsolicited manuscripts, articles, letters, and pictures sent to The Tribune are sent at the owner's risk, and the Tribune company expressly repudiates any liability or responsibility for their safe custody or return.

MEMBER OF THE ASSOCIATED PRESS.
The Associated Press is exclusively entitled to the use for publication of all news dispatches credited to it or not otherwise credited to this paper, and also to the local news published herein.
All rights of republication of special dispatches herein also are reserved.

Chicago Daily Tribune.
THE WORLDS GREATEST NEWSPAPER

TUESDAY, DECEMBER 31, 1940.

Germany Pours More Troops Into Rumania—Army Trains Coast Defense Troops at Fort Monroe

[TRIBUNE Photo.]

Mrs. Mary Meyers shows how robbers left her last night after pillaging her store. They tied her hands, gagged her with apron and then hooked her up in icebox. *(Story on page 5.)*

[Associated Press Wirephoto.]

Axel Anderson, 5, making trip from Norway to New York alone, as he was met in Berlin by nurse several days ago.

[Associated Press Wirephoto.]

Lottery salesmen—known in Germany as "good luck men"—marching down Unter den Linden in Berlin. They hold boxes containing lottery tickets for winter relief drawing.

Matador Alberto Balderas is tossed in the air by bull in Mexico City ring. A few seconds later the animal fatally gored Balderas before 30,000 spectators. [Associated Press Wirephoto.]

Residents of Ruschuk, Bulgaria, and Giurgiu, Rumania, crossing frozen Danube in peaceful times. Germans have concentrated troop units here. [Associated Press Wirephoto.] *(Story on page 4.)*

[Associated Press Wirephoto.]

Actress Anne Nagel lighting cigaret for Lon Chaney Jr. in Hollywood, where he is following father in horror films.

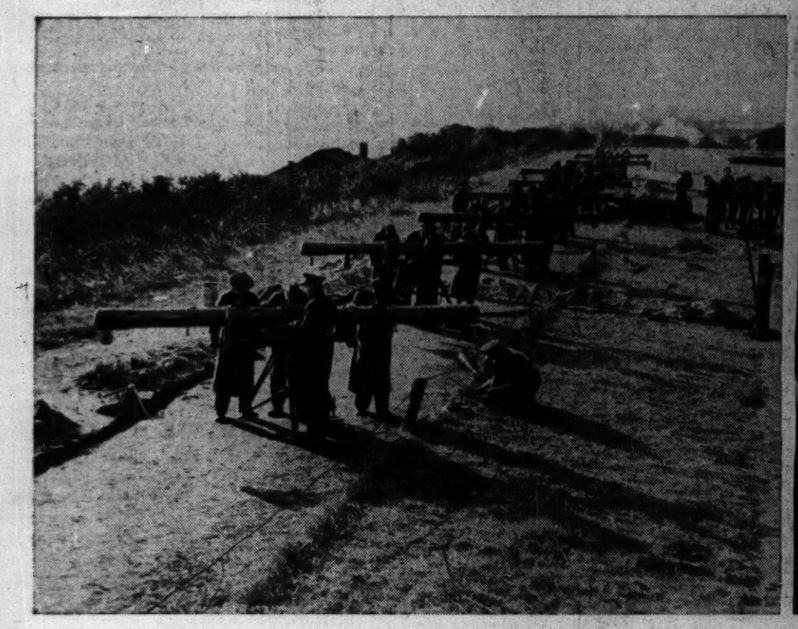

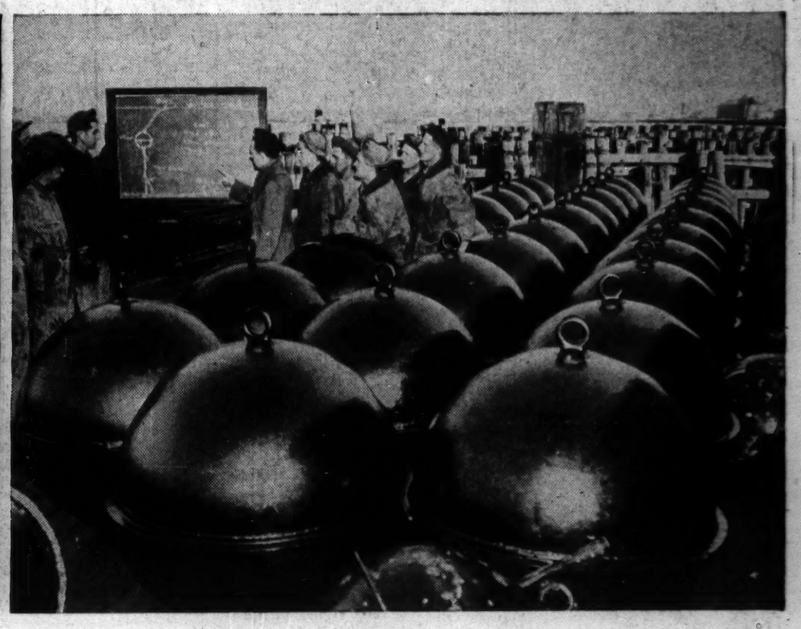

[Associated Press Photos.]

Three views of military activities at Hampton Roads, Va., where Fort Monroe stands out as one of the highly fortified areas of the American coast. The fort commands the sea gateway to the nation's capital. These pictures were taken in the coast artillery school at the fort. Left to right: Students practicing with a battery of eight stereoscopic airplane height finders; powerful searchlights playing above the fort, and a lieutenant and his students surrounded by mines. *(Story on page 6.)*